"All the News That's Fit to Print."

The New York Times.

THE WEATHER.
Generally fair, preceded by rain, slightly warmer to-day; unsettled, warmer Sunday; easterly winds.
☞For full weather report see . . .

VOL. LXIII...NO. 20,328. NEW YORK, SATURDAY, SEPTEMBER 20, 1913.—TWENTY PAGES. ONE CENT In Greater New York, Jersey City, and Newark, { Elsewhere, TWO CENTS.

WARNS MEXICO TO BEWARE OF US

Foreign Minister Gamboa Tells Deputies Misstep Now Might Be Fatal.

HUERTA IS DEFEATED

Despite Cabinet Plea, Liberals Reject His Appointee as Minister of Instruction.

ONE TALKS OF INVADER

And Suggests Need of Standing Shoulder to Shoulder to Repress the Foreign Legions.

Special Cable to THE NEW YORK TIMES.

MEXICO CITY, Sept. 19.—Provisional President Huerta and the Liberal Deputies in the lower house of Congress came to an open break this afternoon, the Deputies refusing to grant the votes which Eduardo Tamariz required to procure the permission of the Chamber to accept an executive appointment involving monetary remuneration—that of Minister of Public Instruction.

Federico Gamboa, Minister of Foreign Relations, appeared before the lower house to ask the Deputies to reconsider their action, which they refused to do.

Minister Gamboa spoke to the Chamber twice. The second time he could not finish what he was saying, owing to frequent interruptions and motions on points of order. Señor Gamboa said:

"We now are facing two conflicts—internal and external. The international situation is extremely serious. The United States is watching every move we make. Lack of harmony between the executive and legislative powers possibly would be fatal."

Deputy Querido Moheno, an Independent Liberal, who was supposed to be voicing the views of the Administration, made frequent mention of the possibility of "invasion of our territory by foreign legions and the necessity that we stand shoulder to shoulder to repress the invader."

The Catholic minority voted consistenly with the Government, showing that the fight really was between the Catholic and Liberal factions. Deputies representing the former régime voted with the old and Independent Liberals.

It is thought probable the Chamber will take action against Señor Tamariz, forcing him to face a Grand Jury for having accepted the portfolio without permission.

The situation here is regarded as extremely serious, owing to the probable impulse it will give to the revolutionists, as showing that President Huerta is not supported by Congress.

There is evidence of tension between Minister Gamboa and the United States Embassy. Chargé O'Shaughnessy evidently is worried over the situation and attaches much importance to the political events of the last few days.

Foreign Minister Gamboa was not willing to-night to make any statement regarding either the local or the international situation. The financial situation came into discussion this afternoon in Congress, a prominent Deputy saying it was useless to vote appropriations when it was "public and notorious that the Government hadn't a peseta and that Government officials expected to go to collect their salaries any time and to be told that there was no money."

ASSAILS POLICY IN MEXICO.

Senator Sherman Also Attacks Bryan's Lecture Side Line.

Special to The New York Times.

WASHINGTON, Sept. 19.—Senator Lawrence Y. Sherman of Illinois, Republican, decided to-day that it was time to end the tentative understanding in Congress that the course of the Wilson Administration in dealing with Mexico should not be criticised. Mr. Sherman, who has traveled extensively in Mexico, gave out a statement this evening denouncing the Administration's Mexican policy. Incidentally, he condemned Secretary Bryan's speech-making on the Chautauqua circuit.

"Mexico is doing the drifting," says Senator Sherman, and the Secretary of State is doing the talking. Mexico is miles away from peace. Meanwhile the country is devastated by warlike bands, law and order are at an end and neutral aliens without protection either in person or property. The war is conducted without regard to the rules that govern civilized nations in military operations. Every boat steaming toward the United States and every northbound train are bearing American fugitives from that country.

"The bonds of civil society seem to be dissolving in that hapless place. No American with a home there is safe, no man with a dollar's worth of accessible property or money that can be reached can escape the roving bandits that roam at pleasure from one point of plunder to another.

1,000 Americans Killed, He Says.

"This has been going on, not for months, but for years. During that time at least 1,000 Americans have been killed while peaceably pursuing their lawful occupations. Nearly $20,000,000 worth of American property has been destroyed, confiscated, or stolen.

"The only advice so far given to a neutral American in that country is to

Continued on Page 2.

SUBWAY TRAFFIC DELAYED.

Car Derailed at the Bridge in the Height of Evening Rush.

Traffic in the Subway was delayed for more than two hours at the rush hours last evening when the rear car of a southbound local train was derailed on the switch at the south end of the Brooklyn Bridge station, across which local trains enter the City Hall loop. The forward cars had entered the loop, when the forward trucks of the rear car jumped the switch. No one was hurt.

As a result of the derailment the third rail on the City Hall loop was torn up and short circuited, the loop being thus put out of commission, even after a crew of forty men had jacked up the derailed car and replaced it on the tracks.

The derailment occurred at 5:15 o'clock. After that the first southbound local train, leaving Eighteenth Street at 5:15, was run on the express tracks, and no local stops were made between Fourteenth Street and the bridge. This caused delay, and practically the entire Subway system was congested until 7:18 o'clock.

Frank Hedley, General Manager of the Interborough Rapid Transit system, and Supt. A. T. Merritt personally directed the work of clearing the track and moving trains.

PAID TO BACK ROOSEVELT.

Polish Paper Got $5,000 for Support from Campaign Managers.

Special to The New York Times.

DETROIT, Sept. 19.—A house cleaning in the Polish National Alliance, in session here, disclosed to-day that the "Chairman of the Central Government" of the association accepted or authorized the acceptance of $5,000 from a political committee for the support of the Polish daily for Roosevelt for the Presidency last year, and that $1,000 of this amount was retained by an official as a commission on the deal.

The presentation of the following letter brought out the fact that the Bull Moose organization of 1912 paid the money:

D. Cara, National Publishing Company,
815-17 C. and A. Building, Cleveland.

Dear Sir: In reply to yours of the 17th inst., where you ask if our paper is in position to support the candidacy of Theodore Roosevelt, will say yes on the following conditions: We agree to give the full support of our columns and pledge our full support of Theodore Roosevelt's candidacy for President of the United States during the entire campaign. For such pledge and support we are to receive $5,000, of which sum $2,500 is to be paid to this office Aug. 15, 1912, and the balance, $2,500, to be paid not later than Oct. 15, 1912.

(Signed) PHILIP W. KAYOKI,
Advertising Manager.

Casimir Zydlinski, the "Chairman," was the man on the grill. He confessed that the charges were true, but declined, on the plea of a pledge of secrecy, to give details. He suggested, however, that a special committee be appointed to investigate the charges, and stated that he would be willing to go to Washington, if necessary, to reveal what took place. This statement came as a climax when he was confronted with the letter which has been quoted.

DIRECTS HIS OWN RESCUE.

Man Caught Under a Large Tree Also Gives Funeral Directions.

Special to The New York Times.

BASKING RIDGE, N. J., Sept. 19.—Realizing that he had only a few hours to live and was fast losing consciousness pinned beneath a fallen tree, Emery Payne, a farmer, of Pleasant Plains, directed the work of the rescuers and gave directions to his wife regarding his funeral.

Payne was cutting down a large oak tree yesterday. He had sawed half way through the trunk, when the tree toppled over, the heavy trunk falling across his body and pinning him to the ground. Arthur Crane, a boy who was near-by herding some cattle, heard the cries of Payne and summoned help.

The heavy trunk had to be sawed through again, and when a team of horses was brought to the rescue Payne directed which section of the tree should be removed first. He asked to see his wife, and told her how he desired his funeral to be conducted. He died soon afterward.

Payne moved here from the Bronx about a year ago.

RIIS IN A SANITARIUM.

Author Resting at Battle Creek After an Attack of Heart Trouble.

Special to The New York Times.

BATTLE CREEK, Mich., Sept. 19.—Jacob Riis, the author, lecturer and settlement worker of New York, recently became ill while on a lecturing tour and sought treatment to-day in a private sanitarium here. He is suffering from heart trouble, the old affliction that has bothered him for the last ten or twelve years. It became aggravated from the strain of travel and hard work.

His physicians have ordered him to give up his work for the present and to seek rest in the sanitarium for at least a month. It is not believed that his condition is serious.

Mr. Riis was first affected with the trouble about twelve years ago. It was diagnosed then as angina pectoris, and he has spasmodic suffocating attacks, accompanied by contraction of the lower part of the chest. This forced him to retire from active newspaper work.

Mrs. Riis is with her husband.

ASKS U. S. JUDGE TO RESIGN.

Alaskan District Attorney Also Asked to Give Up Post.

NOME, Alaska, Sept. 19.—United States District Judge Cornelius D. Murane has been asked to resign by the Department of Justice. The term of office for which he was appointed has one year more to run. United States District Attorney Bernard S. Rodey, who was formerly Delegate to Congress from New Mexico and Federal Judge in Porto Rico, has also been asked to give up his post.

Charges against Judge Murane are alleged to have been filed in Washington by representatives of large gold-dredging interests of Nome.

WASHINGTON, Sept. 19.—Officials of the Department of Justice said to-night that the resignations of United States District Judge Cornelius D. Murane of Alaska, and United States District Attorney Bernard S. Rodey of that Territory, had been asked for by Attorney General McReynolds for "the good of the service."

It was stated that no charges had been preferred against either of the officials, but that the Attorney General acted on his own initiative, carrying out a general policy of improving the service.

Latest Shipping News.

BY MARCONI WIRELESS.

SS Drumcree, Cardiff to New York, was 710 miles E. at 1:30 P. M.

Arrived—SS New York, at Plymouth, Sept. 19.

CHAIN OF MURDERS SCHMIDT'S PLAN.

Slayer of Anna Aumuller Admits That Blank Death Certificates Were for That Purpose.

POSSIBLE VICTIM SOUGHT

Though Prisoner Denies Killing Any Other Person—His Aim to Lessen Human Suffering.

ANXIOUS TO PAY PENALTY

Means for Forging Church Documents Found—Birth Certificates Cast Doubt on Identity.

Hans Schmidt, the priest and counterfeiter, who killed and dismembered Anna Aumuller, admitted yesterday to his lawyer and to detectives under Inspector Faurot that he had intended to use the blank death certificates in his room to make the official records show that a number of his parishioners and others, whom he meant to murder, had died of natural causes. He said also that he had meant to forge one of these certificates to register the death of Anna Aumuller, but that he decided it would be safest to do nothing after the finding of a part of the girl's body had started an inquiry into the murder.

Schmidt said that he was arrested before he had killed any one except Anna Aumuller, but Inspector Faurot nevertheless ordered a search of the records of the Board of Health to see whether any papers forged by Schmidt had been filed there.

Schmidt refused to name any of the persons he had chosen as his victims. Most of them, however, he admitted, were parishioners of St. Joseph's Church, at 405 West 125th Street, where he was a curate.

"I intended to end their lives painlessly," said Schmidt, "and those whom I meant to kill were persons who would be better off in the other world. I meant to end the suffering of cripples, paralytics, persons suffering from incurable ailments, and others who were leading miserable lives and would be better off out of the world.

"Any man is foolish who wishes to live out his life on earth. I meant to benefit those I killed."

Detectives Cassassa and McKenna, who talked with the priest, believe, however, that he had other motives for killing those whose end he had meant to cover up by means of the certificates of natural death. They asked Schmidt if he had thought of using the certificates to explain death in the case of women who might have died after treatment by him under his assumed name of Dr. Molière. Schmidt denied such an intention.

Not for Enemies.

When Schmidt was asked if he had not thought of filling out the blanks with the names of enemies or persons whom he feared, he replied:

"I had no enemies. I had nobody to fear."

The priest, in admitting that if the police had not arrested him he would shortly have committed other murders, said that he had not decided who the victim of his next murder should be, but that he was considering several whose lives were unhappy. He intended, however, to wait until the excitement over finding parts of the body of his first victim had died down.

"How were you going to kill them?" he was asked.

"Oh, any way, so long as it was an easy death," he said. "Probably with a knife. I might have used a poison that acted quickly."

Schmidt added that he had not thought out the technique of any of these intended crimes. It was pointed out that, if his victim had no relatives who were likely to become suspicious, there would be no need of hiding the body, as the person would have appeared to have died a natural death. Schmidt said that he thought he would have dismembered and disposed of other bodies, as he had done in the case of Anna Aumuller. He said he was thinking of others beside this girl when he bought the butcher knife and steel saw with which he dissected her body.

The priest was asked how he had obtained photographs of the death certificate of Robert Smith, a retired business man of 215 West 123d Street, on April 29 of this year. Schmidt admitted that he had been able to steal the certificate by getting into the confidence of the family when he officiated at the funeral. The day after he had employed a photographer to make copies of both sides of the certificate, Schmidt paid a visit of condolence, he said, to the wife of the dead man and left the document at the residence.

The priest said he had two purposes in photographing the certificate. In the first place, he thought it would be necessary for him to make counterfeits, because he knew of no way of obtaining the blank death certificates. In the second place, he wanted a copy of the signature of the medical man who had signed the certificate, Dr. J. J. Slevin, of 47 East 126th Street.

Obtained New Certificates.

The form of the certificate which Schmidt had copied by the photographer was discontinued by the Board of Health shortly after this happened. The priest evidently found this out, for he made no copper-plate engravings from the photographs, although at this time he was experimenting in making plates for printing counterfeit bills.

A book containing eight blank death certificates with the printed form now in use was found yesterday in one of Schmidt's trunks. There are ten cer-

Continued on Page 2.

OVER 50,000 GIRLS DISAPPEAR YEARLY

And this in spite of the splendid work being done by the Travelers' Aid Society, which has foiled thousands of white slave plots.

IN TO-MORROW'S SUNDAY TIMES.

WHEELER THE VICTIM OF EMBASSY FOE?

His Friends Say a Fellow-Diplomat Resented Rebuke for Attentions to a Woman.

Special Cable to THE NEW YORK TIMES.

ROME, Sept. 20.—Is there going to be a scandal in the American diplomatic service? is a question which many persons here are asking in connection with recent events in the United States Embassy, which have for some time been kept in the family, so to speak, in order to prevent an open rupture, and with the general hope that the whole affair might blow over with time and patience.

Now, however, that Post Wheeler, the First Secretary of the Embassy, is on his way to Washington, having been summoned by cable to explain certain allegations against him, the affair is becoming a matter of general discussion.

It is difficult to present the exact facts of the situation, but the one thing certain, as admitted by those concerned, is that another member of the embassy corps came here with strong feelings against Mr. and Mrs. Wheeler.

This sentiment, which is regarded as something more than an antipathy, is said to date back to the time when Wheeler and this other official were attached to another post, and Wheeler, as Chargé d'Affaires, objected to his fellow dipolmat's attentions to a woman at the same hotel as not befitting his position.

This action by Wheeler, according to the story, was resented and the rebuked official has cherished a grudge ever since.

After Mr. Wheeler was transferred to Rome the incident might have come to an end, if, by an unfortunate coincidence, the State Department had not some time afterward given the other diplomat a place in the embassy here.

The ill-feeling continued and manifested itself in a long series of incidents. The two members of the embassy were not on speaking terms. In one way or another unfavorable reports were spread about the Wheelers in the American colony and Italian society, and the unpleasant situation became known to other diplomatic missions and the Italian Foreign Office.

Last June Mr. Wheeler was suddenly ordered to the legation at Rio de Janeiro. His friends attributed this to hostile influence here, but the Wheelers were able to have this transfer rescinded. The effect of this incident, however, was to accentuate the conflict in the embassy.

A few weeks ago a report got about that the Italian Minister of Finance was investigating irregularities concerning the exemption of foreign diplomats from paying duty on gasoline imported for automobiles, and that the inquiry concerned Mr. Wheeler especially. A story about this, which mentioned no names, appeared in the Socialist paper the Avanti, which printed it under the heading, "A Diplomatic Smuggler."

To an inquiry from Ambassador O'Brien, the Minister of Finance sent word that no blame was attached to Mr. Wheeler in this matter. Nevertheless, according to Mr. Wheeler's friends, attempts have been made to undermine the Secretary at Washington, with the idea that he may be transferred from his present post even if he is not dismissed.

Something of this kind, it is said, recently happened in the case of the American Vice Consul at Milan, who, although his innocence was entirely proved after a thorough inquiry made by the Embassy at Rome, and Mr. Smith, the Consul, at Genoa, was transferred to another post.

Americans here say that if such results are possible, any official in the United States diplomatic service is at the mercy of any person who may choose to start a campaign against him. Such a condition of affairs, they urge, is seriously detrimental to the prestige of American diplomats, inasmuch as other countries act in the opposite manner. If they are convinced that one of their agents abroad is unjustly attacked they maintain him at his post for the purpose of showing that he enjoys the confidence of his government, and that the accusations brought against him are groundless.

PAPERS IN MR. BRYAN'S DESK.

Assistant Secretary Knows Nothing About the Charges Against Wheeler

Special to The New York Times.

WASHINGTON, Sept. 19.—The papers in the Post Wheeler case are locked up in Secretary Bryan's desk, while the head of the State Department is away on his lecturing tour.

Assistant Secretary Osborne states that he does not know what is in them. Mr. Bryan's private secretary, who does know, could not be found to-night.

It is stated, however, that the department will not make anything public on the subject of the charges against Mr. Wheeler.

It was announced to-night that Mr. Bryan's lecture tour would end to-morrow night.

NAME STATE DEPUTY IN EXCISE SCANDAL

Saloon Keeper Accuses Jose E. Pidgeon of Taking $180 Fee to Quash Nyack Charge.

Special to The New York Times.

NYACK, Sept. 19.—José E. Pidgeon, Second Deputy Secretary of State, came in for some sharp censure at the hands of Justice Tompkins in the Supreme Court to-night, but he was not there to hear it.

The case was that of the State against William Hegner, a Nyack saloon keeper, who was charged by the State Excise Department with violating the liquor law, and Hegner said he had retained Pidgeon as his lawyer. Mr. Pidgeon not being present, the saloon keeper asked for an adjournment.

This caused Justice Tompkins to ask some questions, and Hegner told the court that he had paid the Deputy Secretary of State $180 to take his case, believing that Mr. Pidgeon, through his political influence, could have the proceeding dismissed. Mr. Hegner said he had been informed by Mr. Pidgeon that the case had been discontinued.

A report that the excise department had discontinued the action was circulated throughout the town, and the temperance people wrote to Excise Commissioner Farley to ask why this was done. Mr. Farley denied th story, and then told Mr. Pidgeon that the action must proceed. Mr. Pidgeon came to Nyack a day or two ago and informed Mr. Hegner that through some misunderstanding the action must go on.

Mr. Hegner, believing he had been deceived, demanded his money back, but Mr. Pidgeon did not return the $180. Mr. Hegner, it was said, contemplated having Mr. Pidgeon arrested had he come to Nyack to-night.

In granting an adjournment Justice Tompkins said that Hegner was entitled to the return of his money and that the matter should be presented to the Appellate Division of the Supreme Court. He also said Pidgeon should be punished, and that action should be taken for his disbarment. The Justice added that this proceeding and all others in his court would be decided on their merits, and neither political influence nor personal friendship would have any influence.

"Such a thing does not count here," he said, "and will not with the State Excise Department."

It was said to-night that Mr. Pidgeon's absence from court was due to the fact that he had missed the ferry boat at Tarrytown.

ANSWERS TO LIBEL OF A DOG

Insists "Countess Toots" Never Beat Her Dog "Dollar Princess."

Despite the fact that she is being sued in the Supreme Court for $5,000 damages by Arthur P. Bender for causing to be printed remarks derogatory to Countess Toots, his pedigreed prize winning dog, Mary Winthrop Turner still considers her dog Champion, the Dollar Princess, the better animal, and is willing to say so publicly. She is being sued for libelling the rival pet, and her answer to the suit is this:

"The alleged libelous matter is true: that the plaintiff's Countess Toots was never at any show or under any judge put over the sensational Champion, the Dollar Princess; the said Countess Toots has never, as a grown up pup, beaten at any dog show Champion, the Dollar Princess, by me owned, and that any one who knows the two animals would discredit the statement that Champion had been ever bested. My dog won the championship in 1912, and since then has never been beaten."

MRS. BONAPARTE ILL HERE.

Stricken with Pneumonia on Her Way to Baltimore Home.

Special to The New York Times.

BALTIMORE, Sept. 19.—Ex-Attorney General Charles J. Bonaparte will go to New York to-morrow to be at the side of his wife, who is ill with pneumonia at the Holland House. The attack is a light one, according to Dr. George Draper. He said, however, that serious complications might appear.

Mrs. Bonaparte became ill while on her way home from Boston on Tuesday and stayed in New York to obtain a physician at once. Dr. Draper diagnosed the case as pneumonia. Mrs. Bonaparte took to her bed and a nurse was engaged.

It was reported to-night that Mrs. Bonaparte was comfortable and that the crisis would not be reached for a week. It was said that a similar attack in the case of a younger person would be considered of no consequence.

ARREST BANK DIRECTORS.

Authorities Say $650,000 Was Stolen from Hamburg Institution.

Special Cable to THE NEW YORK TIMES.

BERLIN, Sept. 19.—A great sensation has been caused at Hamburg by the arrest of two Directors of the Hanseatic Bank, Herren von Clausbruch and Buethe, who are charged with numerous defalcations and with falsifying the balance sheets. It is believed that they appropriated something like $500,000 in addition to $150,000 belonging to depositors and customers.

It is not thought that the affair will affect other banks outside Hamburg.

This affair follows on the heels of the frauds committed on the Hamburg-American Line by its harbor agents.

Greek King in Paris Incognito.

PARIS, Sept. 19.—King Constantine of Greece, traveling incognito, arrived from London this evening. A representative of President Poincaré and Government officials received him at the station, after which he drove to a hotel. King Constantine will have luncheon with President Poincaré at the Elysée Palace, Sunday.

SULZER BEATEN IN FIRST SKIRMISH; TO FIGHT ALL IMPEACHMENT CHARGES

WILL SEEK WRIT TO FREE GARRISON

Counsel for Captive Press Agent of Sulzer Predicts His Release To-day.

MAY GO TO FEDERAL COURTS

Argues That Garrison Never Really Refused to Answer—Dreary Day Spent in Cell.

Special to The New York Times.

ALBANY, Sept. 19.—Throughout a dreary, grizzly day James C. Garrison, formerly managing editor, city editor, and dramatic critic of The New York Press, and more recently a critic of the Frawley Investigating Committee and the Assembly members who voted for the impeachment of William Sulzer, sat to-day in a cell in the county penitentiary, following his arrest on the floor of the Assembly chamber early this morning on a charge of contempt of the legislative body in charging that four of its members had been bribed to support the impeachment proposal and refusing later to answer questions put to him by the Judiciary Committee regarding his assertions.

Not until this evening after Gilbert E. Roe, his counsel, had arrived from New York and conferred with him and with Judge John T. McDonough, whom the captive press agent of the Sulzer administration had summoned this afternoon, was it plain what efforts would be made to get him free.

Then Mr. Roe announced that action would be taken the first thing to-morrow morning to get Garrison out of prison at once.

"We are confident that the commitment will not stand a court review," he said. "We may sue for a writ of habeas corpus, or possibly a writ of certiorari, which would permit a court review of the case. Mr. Garrison, when I saw him to-day, told me all the statements he made to the Judiciary Committee and to the Assembly, emphasizing always the fact that he was willing to talk nd answer questions provided he was permitted to be represented by counsel. I shall go over the committee's proceedings and prove that Mr. Garrison was testifying when the committee left him, and also that he told the Assembly last night that he was willing to testify, if he had counsel."

Mr. Roe added that in case the proposed writs failed, he was considering the question of obtaining a Federal writ for his client.

"If this action is allowed to stand," he went on, "no citizen's liberty will be safe."

Aaron J. Levy, the majority leader in the Assembly, said to-day that no writ of habeas corpus could be obtained by Garrison, and that the Appellate Division had held that the Assembly had plenary power to punish for contempt. Under this view, Garrison might be kept in prison until next January, when a new Legislature meets. The offense does not permit of bail.

Judging by the light air with which Mr. Garrison took his imprisonment just after his arrest in the early morning, he felt in no immediate hurry to undertake a process of purging himself of contempt. He joked with several friends, who visited him, and readily posed for photographers in the waiting room of the prison.

"I understand that the food up here is just as good as in some Albany eating houses, anyway," he remarked.

Later, however, Mr. Garrison's taste seemed to turn more to the epicurean, for "Garry" Benson, proprietor of the hostelry where he stayed in the city, paid him a visit with a basket of non-penitentiary edibles on his arm.

In his new quarters Mr. Garrison slept late. Newspaper friends who called up the penitentiary on the telephone to speak with him were told by Deputy Custodian William C. De Rouville, in charge of the "pen":

"Mr. Garrison was up late last night, you know, and he left orders that he did not wish to be called till 11 o'clock to-day."

Nevertheless, at 9 o'clock in the morning Garrison was allowed out of his cell to exercise with the other prisoners of the penitentiary.

No Special Privileges.

While a prisoner at the penitentiary Garrison will be subject to the same rules and restrictions as ordinary prisoners, according to the prison authorities. Sheriff Peasley was at first in doubt as to what he should do in the case, but, on consulting his attorneys and laying the matter before Recorder J. Sheldon Frost, he was advised that the Assembly had the right not only to order Garrison's arrest, but also to specify, as it did, that he be held "in close custody at the penitentiary." Thereupon the comforts of the hospital ward, which at first it had been thought might be extended to Garrison, were denied him and he was put into a cell.

At first Mr. Garrison remarked that he would regard his incarceration as a sort of vacation, and especially a vacation from politics. But under the depressing influences of the dreary day his vacation surroundings appealed less and less to his sense of the restful and acsthetic, and in the afternoon he sent for Judge McDonough.

Judge McDonough, who was Secretary of State during the administrations of Govs. Roosevelt and Odell, and Judge of the Supreme Court in the Philippines under President Roosevelt, said later:

"There is no question that the Legislature has tremendous plenary power.

"I myself am awfully careful as to what I say about this court of the Assembly. I don't want to be punished for contempt.

"There was a man once punished for contempt, you know, who pleaded that he had not been in court at the time of the alleged contempt. The Judge replied that that did not matter. 'This court is a matter of contempt everywhere,' he said."

Asked whether the Assembly had any further powers of punishment than that of imprisoning Mr. Garrison, Judge McDonough replied:

"Have you gunmen in New York?"

He added, however, that under the law all that the Legislature could do to Mr. Garrison was to keep him imprisoned.

"Maybe he wouldn't have as much contempt for the next session," he said.

He added that his client, while not happy over what had befallen him, felt no remorse, but simply felt that he had not been fairly treated.

"He has never refused to answer any questions," contended Judge McDonough, "but simply refused to answer unless he was allowed to be represented by counsel. If they allowed him to testify under these conditions, it might result in summoning Charley Murphy and others to prove Mr. Garrison's assertions."

Judge McDonough sent dinner to Garrison in his cell this evening.

A message was sent to Garrison in the penitentiary from Mr. Sulzer to-day. There were those who said that the impeached official sent his compliments to the prisoner and asked him to drop in and see Mr. Sulzer when he got out.

SARECKY IS IN BUFFALO.

Promises to Return to Albany on Monday and Testify.

Special to The New York Times.

BUFFALO, Sept. 19.—Louis A. Sarecky, with John A. Hennessy, special investigator, is in Buffalo to-night. They arrived here from Albany this evening. Mr. Sarecky issued a statement soon afterward denying that he had run away from the jurisdiction of the Legislature and saying he would be in Albany next Monday. A warrant is out for his arrest because he declined to answer certain questions when called as a witness before the Frawley Committee. His arrest was ordered for alleged contempt.

Chairman Levy of the Assembly Board of Managers asserted that Mr. Sarecky had run away, and he sent Lee Betts, Sergeant at Arms of the Assembly, in search of him. Mr. Betts was here yesterday on a fruitless search for him.

Mr. Sarecky said to-night:

"I have seen Aaron J. Levy's statement that I have run away from the jurisdiction of the Legislature. This, of course, is not true. I have been constantly in Albany under subpoena from the Frawley Committee for a period of more than six weeks. In that time I have never been more than four hours' traveling from Albany until to-day. I have always been ready to respond to any notice, and Senator Frawley, I believe, will cheerfully admit this. Assemblyman Levy has never requested my presence at any time before any committee or anybody.

"I was in Albany to-day as usual and came to Buffalo on the Empire State Express, leaving Albany at 11:31. I will be back in Albany on Monday and will be ready if they want me.

"Mr. Levy's statement is on a par with his recent statements about the testimony alleged to have been taken secretly by one of his lawyers against the Governor. It has been shown that there was no truth in this statement of Mr. Levy in respect to certain testimony which he said had been obtained, and there is no truth in his statement that he had sought me nor is there any truth in his statement that I am attempting to escape the jurisdiction of the Legislature."

Special to The New York Times.

ALBANY, Sept. 19.—Louis A. Sarecky, Gov. Sulzer's campaign agent and confidential man, who is wanted as a witness at the impeachment proceedings and over whose head hangs a warrant for arrest issued by the Assembly's Board of Managers of Impeachment, was spirited away from the threatened arrest, it was learned to-day, in an automobile owned by the State Highway Department and containing Major Schermerhorn, the Military Secretary of Gov. Sulzer, and one other man, a sort of bodyguard, attached to the Executive Department.

Sarecky is the young man who largely had charge of Mr. Sulzer's campaign funds, and to whose credit large amounts of those funds were found to have been deposited. He refused to answer questions on this point before the Frawley Committee, and was adjudged in contempt by the Assembly, which issued a warrant for his arrest at its last meeting in August. An understanding was reached that the warrant should not be served until the Legislature reconvened on Wednesday night.

On Tuesday night, however, it developed, Sarecky left this city in an automobile, No. 389, belonging to the Highway Department. It is said he was taken to Lake Lucerne, where Major Schermerhorn's family is living in its Summer home.

Questioned by a TIMES correspondent to-day, Major Schermerhorn admitted that he had been in the automobile that took Sarecky away.

"I lost him in the woods," said the Governor's military secretary.

When the Board of Managers meets again Major Schermerhorn and the other attaché of the executive office probably will be asked to divulge more about the part they had in helping Sarecky to escape from arrest. The chauffeur also will be examined.

Counsel to Gov. Sulzer said Sarecky would be one of their witnesses and would be in the city when they needed him. They made the same statement as to F. L. Colwell, who was alleged to have been Gov. Sulzer's dummy in stock speculations, and still is missing.

DR. SUN IN VANCOUVER?

Former Chinese President Said to Have Returned Incognito.

VICTORIA, B. C., Sept. 19.—Traveling incognito as Wong Kwok-yin, Dr. Sun Yat-sen, formerly Provincial President of the Chinese Republic, and leader in the recent revolt against President Yuan Shi-hai, is said to be in Vancouver.

He was recognized by compatriots in spite of the fact that his appearance had been altered by shaving off his mustache, and he was said to be on his way to England.

It is said that Dr. Sun Yat-sen landed at Victoria from Japan on the recent trip of the Japanese liner Chicago. He remained in Victoria several days with friends, and later tried to enter the United States disguised as a Japanese student, but was refused admittance.

The impression here is that Dr. Sun does not feel secure in disclosing his identity among his fellow countrymen in British Columbia, who are nearly all supporters of President Yuan.

STEAL $300 IN CHAMPAGNE.

Thieves Make Off with Importer's Wagon While Driverless.

A delivery wagon from the importing house of David A. Sherard at 60 Stone Street, while making the rounds of the uptown hotels last evening, halted at Forty-second Street and Madison Avenue while the driver left it for a moment to make a delivery. When he returned the wagon was gone, and it was not until three hours later that it was found again, discarded at Eleventh Avenue and Twenty-seventh Street. The thieves had evidently not coveted the horse and wagon for they abandoned that.

What the thieves coveted and took was the contents of the wagon. That was $300 worth of champagne.

NEW COMET'S PECULIARITY.

Prof. Barnard Points Out Its Similarity to an Asteroid.

By Telegraph to the Editor of THE NEW YORK TIMES.

WILLIAMS BAY, Wis., Sept. 19.—The peculiarity of the new comet is that it is nearly destitute of the usual nebulosity. It is nearly all nucleus. Its orbit makes it possible that it is an asteroid, and a nebulous asteroid would be unique.

E. E. BARNARD,
Yerkes Observatory.

The comet to which Prof. Barnard refers was discovered in Russia by photography. It was found on a photographic plate, among the asteroids, of which there are many between the orbits of Mars and Jupiter.

High Court Votes to Seat the Four Challenged Senators.

JUDGE CULLEN DOMINANT

His Elucidation of the Law Accepted—Demurrer Again to be Argued Monday.

SULZER RECOGNIZES GLYNN

Sends Acting Governor Extradition Papers and Thereby Acknowledges His Authority.

ASSEMBLY TAKES A RECESS

Lacks Only One Vote to Prefer Additional Impeachment Charges —Meets Again Thursday.

Special to The New York Times.

ALBANY, Sept. 19.—When the High Court of Impeachment adjourned late this afternoon the first line of the Sulzer defense had been utterly demolished, while the lawyers for the respondent were making a determined stand on the second. Adjournment was taken until Monday at 2 P. M.

The court had been in session a little more than an hour when Mr. Sulzer suffered his first severe reverse. At that time the court, by unanimous vote and after listening to a spirited argument by D Cady Herrick, chief counsel for the defense, and an elaborate reply by Alton B. Parker, representing the Assembly Board of Impeachment Managers, refused to entertain challenges interposed on behalf of Mr. Sulzer against Senators Robert F. Wagner, James J. Frawley, Felix J. Sanner, and Samuel J. Ramsperger, sitting as members of the court.

The challenges were made on the ground of bias. Senator Wagner, it was declared, was an interested party, inasmuch as the removal from office of Mr. Sulzer would make Lieut. Gov. Martin H. Glynn Governor, whereupon Mr. Wagner, as temporary President of the Senate, automatically would become Lieutenant Governor. The other three Senators were challenged on the ground that they were members of the Frawley Committee, and as such had subscribed to a report virtually pronouncing Mr. Sulzer guilty of the charges he is now called upon to answer before the High Court of Impeachment.

The Dominant Figure.

When the argument on the motion to disqualify the four Senators had been concluded Chief Judge Edgar M. Cullen of the Court of Appeals, as President of the High Court of Impeachment, made his influence felt in a manner to clinch the conviction that the presiding judge, with his strong personality and clear, calm logic which had characterized his utterances from the bench, would be the dominant figure in this trial. The presiding judge also made it plain that he would not countenance dilatory tactics or any undue deliberation.

The lawyers on both sides, after they had concluded their argument, expressed a desire to submit briefs for the Court's perusal. Judge Cullen replied with the declaration that in his opinion the matter should be determined immediately. He said he had concluded to leave the decision to a vote of the Court, although he felt that, under the rules adopted, he had ample power to decide the matter himself. Before he submitted the question he addressed the Court, concisely declaring it to be his opinion that neither in precedent nor principle was there any ground for the challenges put forth in behalf of Mr. Sulzer.

The statement of the Presiding Judge seemed to carry decisive weight with the other members of the Court. When the roll was called no voice was raised against permitting the four Senators to sit. Even the most ardent of Mr. Sulzer's friends in the Senate voted to sustain Judge Cullen in his opinion.

The fight of Mr. Sulzer's lawyers thereafter was entirely along technical lines. Of that tenor was the answer of Mr. Sulzer, presented by Louis Marshall of counsel for the defense, after the articles of impeachment had been read and issue was about to be joined.

Challenges Jurisdiction.

Mr. Sulzer's answer was a challenge of the jurisdiction of the High Court of Impeachment on the ground that because the Legislature was in extraordinary session when the impeachment resolution was adopted, it had transgressed the constitutional prohibition under which "no subject" may be considered at an extra session except upon the recommendation of the Governor. Other irregularities in the legislative procedure surrounding the adoption of this resolution were also alleged in Mr. Sulzer's answer.

One of the lawyers for the defense pointed out that this was merely a demurrer, and that Mr. Sulzer's plea to the charges themselves would be given in no uncertain tone, if an answer were called for, after the preliminary motions had been disposed of. This lawyer told THE NEW YORK TIMES correspondent that it was the purpose of Mr. Sulzer and his lawyers to meet squarely every charge that had been made in the Articles of Impeachment and to combat these, article by article.

This statement followed the circulation of a rumor about the Capitol that Mr. Sulzer was on the point of giving up the fight and resigning his office in order to escape trial. An official letter from Chester C. Platt, secretary to Mr.

Sulzer, to Martin H. Glynn, the Acting Governor, recognizing, for the first time, the latter's power to transact the business of the Governor's office, was regarded as lending decided color to this report. Mr. Platt, however, explained that Mr. Sulzer scrupulously had refrained from transacting any official business ever since Supreme Court Justice Hasbrouck, in his decision in the Robin habeas corpus proceedings, declared Mr. Sulzer disqualified from exercising the functions of his office as a result of the impeachment found against him by the Assembly.

The first business undertaken by the court to-day after the gentle voice of the crier had declared it open was the adoption of rules, which had been drafted overnight by a committee composed of Senators Wagner and Brown and Judge Bartlett.

What the Rules Provide.

The rules provide that the court shall sit five days a week, Saturday and, of course, Sunday being omitted. On Mondays the court will convene at 2 P. M. and sit until 6 P. M. On Tuesdays, Wednesdays, and Thursdays the court will sit from 10 A. M. to 12:30 P. M. and from 2 to 5 P. M. On Fridays two sessions will be held also, but the hour of adjournment for the day will be 3:30 P. M. The hours may be changed from time to time by the court, for lack of witnesses or other reasons.

The conduct of the trial is to be governed by the rules prevailing in the Supreme Court of the State. Rule VI. reads:

The final decision of the court upon the articles preferred shall be taken by the President of the Court, who, upon each of the articles as it shall be separately read by the clerk, shall, with its number, propose to each member of the court, in alphabetical order the question:

"Senator (or Judge) how say you, is the respondent guilty or not guilty as charged in the —— article of impeachment?"

Each member of the court, when so questioned, shall rise in his place and answer "Guilty" or "Not guilty," and the President of the Court shall also give his vote upon each article, either "Guilty" or "Not Guilty"; and when the roll call shall be completed upon each charge, the result upon each charge shall be announced, and shall be entered upon the records of the court.

If two-thirds of the members present shall concur in the finding, "Guilty," upon any one or more of said articles, the President of the Court shall in the same manner put, and the members of the court shall in the same manner answer separately, the further questions:

"Shall William Sulzer be removed from his office of Governor of this State, for the cause stated in the article (or articles) of the charges preferred against him upon which you have found him guilty?"

"Shall William Sulzer be disqualified to hold any office of honor, trust or profit under this State?"

And the final judgment of the court shall be certified by the President of the Court and Clerk of the Court.

The question as to the number of persons who may address the court is left to the discretion of the presiding Judge.

Any member of the court may ask for private consultation during the trial, and if the request is indorsed by a majority of the members it shall be accorded.

An Advantage for Sulzer.

The fact that in the rules adopted provision was made for the application of the rules of evidence in use in the Supreme Court was pronounced a distinct advantage to Mr. Sulzer. These rules, it was pointed out, would surround him with safeguards such as seldom had been erected about a respondent in impeachment proceedings. A great deal of latitude in the presentation of evidence always has characterized trials of this nature. On the other hand, it was not many minutes after the rules had been adopted that Judge Cullen from the rostrum declared that in his opinion no technicalities such as a defendant might seek shelter behind in a criminal court should be permitted to intervene in the meteing out of justice in the case of a public official tried on impeachment.

One of the Senators said to THE NEW YORK TIMES correspondent that the adoption of similar rules in the midst of an impeachment trial in England 130 years ago virtually had changed the entire trend of that trial.

"The respondent in that case," said this Senator, "had almost been convicted of high treason when the Lord Chancellor entered the impeachment court and succeeded in putting through a rule requiring the application of the rigid rules of evidence obtaining in the regular courts. The entire trend of the trial from that moment changed, and the respondent was acquitted."

The rules to-day were adopted without a dissenting voice. This was the first vote on an important question taken by the High Court of Impeachment. It was awaited with interest, because it was thought it might develop a division which would furnish a key to the future.

Political Complexion of Court.

On party lines the High Court of Impeachment divides as follows: Democrats, 31 Senators and 8 Judges; Republicans, 17 Senators and 1 Judge—William E. Werner. It will require thirty-eight votes—a two-thirds majority—to sustain a verdict of guilty. But nobody at the Capitol believes that there will be a division along party lines on any question coming before the High Court of Impeachment. Should such a division occur on the Supreme question, that of Mr. Sulzer's guilt or innocence, the Democrats would have one vote to spare provided the entire Democratic representation in court and Senate could be held in line.

If votes in the Senate on questions where the lines have been drawn between Sulzer and anti-Sulzer Democrats may be taken as a basis for prognostication, the Democratic Senate majority will divide as follows: For Tammany, 24; for Sulzer, 8. Among the Republicans, Mr. Sulzer was able to muster less than half a dozen votes when his direct nominations bill was before the Senate.

Judge Herrick's Argument.

The rules having been adopted, the court immediately took up the challenges. D Cady Herrick was heard first. He declared the challenges were not perfunctorily proposed, nor was there any imputation upon the personal integrity of the Senators challenged.

"We are well aware of what has taken place in previous impeachment cases, but the world has moved since the last impeachment trial in this State," said Mr. Herrick. "Our courts are more subject to keen scrutiny than ever; the bar is more subject to scrutiny and criticism than ever before.

"This case, certainly the greatest in this country since the trial of President Johnson, is arousing the attention of the whole country. What shall be done now and here is precedent for future time; more, while this court is convened for the purpose of trying the Governor of this State, the court itself, I say with all due respect, is upon trial. Like Caesar's wife, you must be above suspicion in all your membership."

Mr. Herrick said there could be no doubt that all the Senators who have been members of the Frawley Committee had formed and expressed an opinion as to the guilt of Mr. Sulzer. In support of this contention he quoted extract upon extract from the report they had all signed.

Mr. Herrick referred to various precedents in this State, among them that of Senator Stanford, whose right to sit as a member of the Impeachment Court that tried Canal Commissioner Dorn in 1868 was challenged because he had been Chairman of a legislative investigating committee which had turned up the material for the impeachment charges.

"He was an honorable man and he begged to be excused from serving," said Judge Herrick.

Judge Parker's Reply.

Judge Parker, in responding, cited precedent after precedent to show that in former impeachment trials it always had been held that members of the court could not be challenged. In conclusion he said:

"Without referring to this particular case, I wish to point out that if the contention of the other side were upheld it might be possible, through a process of successive challenges, to so decrease the number of Judges that it would be impossible to comply with the requirements of the Constitution that the Impeachment Court shall be composed of at least the major part of the Senate and of the Court of Appeals each. In that case an impeachment trial could be blocked simply by this process."

After Judge Parker had finished, Judge Cullen said he would state his own opinion as to what should be the proper disposition of the question. He spoke slowly in a clear, strong voice. His right index finger was upraised from time to time to punctuate his remarks. He was a picture of judicial dignity and authority as he laid down the law, saying in part:

Judge Cullen's Opinion.

That the challenge cannot be entertained is the uniform current of authority. All the precedents are against it. I equally think it is not sustained by principle. This, as has been well said, is a court. The distinction between the disqualification of a juror and the disqualification of a judge is marked.

Now, I shall speak to you of the question from a legal point of view, but do not consider that the question is one which, in the vernacular of the day, may be termed, a legal technicality. It is a question of power, and the question is, have members of this court power to exclude other members of the court, except for reasons defined by law, either in the Constitution or in the statutes?

I should say, in the first place, that there is this marked distinction between a challenge to a juror and a challenge to a Judge, though the word is an entirely inappropriate term to apply to the disqualification of a Judge. A disqualification of a juror may be waived by consent. A legal disqualification of a Judge renders his judgment void, and consent will not permit him to act.

Now, at common law, nothing disqualifies a Judge from sitting except direct interest in the case. It is doubtful whether the statutory disqualifications of members of the court can be extended or in any way changed from those prescribed by the Constitution. The only disqualification prescribed by the Constitution is that the Lieutenant Governor shall not sit on the impeachment of the Governor, but it is unnecessary to consider whether the statutory disqualifications do apply to the membership of this court, for the reason that none of the objections suggested by the counsel for the respondent come within the statutory disqualifications.

Even in an ordinary court of justice members of a court could not exclude one of their brethren. This was so decided by the Court of Appeals in the case of the People vs. Patrick.

I do not mean to say that if any member of the court feels that such action as he has previously taken in regard to the matters which are now to be tried or that his personal feelings toward the respondent are such as to disqualify him or to impair his ability to render a just and fair verdict, according to the oath which he has taken, he may not appeal to the court to be excused from sitting; but that appeal must be made by himself and must be considered solely on his application, and cannot be considered as a challenge to his qualification to sit in the court.

The question which will be submitted to you will be in this form—not as to the right to challenge, but it will be, Shall the court entertain the challenge which has been interposed by the counsel for the respondent?

Reject Executive Session.

Senator Herrick moved that the court go into executive session to consider the challenges. This was voted down unanimously. The Presiding Judge asked if any member of the court desired to speak on the subject. Nobody did. Then the roll was called. All the Senators involved in the challenges, beginning with Senator Frawley, asked to be excused from voting. The other members of the court without exception voted against sustaining the Sulzer challenges.

Judge Cullen directed Clerk McCabe to read the Articles of Impeachment. Louis Marshall, after the reading was finished, rose to enter a demurrer on behalf of William Sulzer. In this Mr. Sulzer challenged the jurisdiction of the court and the right of the Assembly to consider the question of his impeachment at an extraordinary session, and asked that the proceedings be dismissed.

At this point the Court adjourned until 2 p. m., not, however, until a resolution had been adopted under which the members of the Court of Appeals and of the Senate will form in procession in the Senate lobby and walk into Court together at the hour fixed for the opening of each session.

This gave a touch of added solemnity to the proceedings in the afternoon session and kept the audience that filled the galleries on its feet for five minutes while the long procession filed into the Senate Chamber and the members took their seats.

As the afternoon session opened, John B. Stanchfield, on behalf of the Board of Managers, contested the assertion that the Assembly was not legally in session when the impeachment resolution was adopted.

Mr. Marshall's Argument.

Mr. Marshall, responding for Mr. Sulzer, said he was prepared to introduce testimony in support of his contention. He then read from the rostrum a long brief, in which the jurisdiction of the court and the validity of the impeachment were challenged, on the ground that the Assembly was not constitutionally convened or qualified to act on the subject at an extraordinary session. He pronounced as unsound and fallacious the opinion handed down by Attorney General Carmody, who held that the finding of the impeachment was a judicial and not a legislative act and one which the Assembly was empowered to undertake at any time.

"This court might just as well be called upon to act on charges presented by a private citizen, by the managers of a political party or by the anonymous enemies of the person it is sought to impeach," said Mr. Marshall with great rhetorical effect. "It is our contention that the Assembly has no power of impeachment when convened in extraordinary session unless the Governor shall have recommended the impeachment of the person sought to be proceeded against."

Mr. Marshall contended that the Assembly did not possess power to convene at will to consider impeachment charges, as has been maintained in recent court decisions.

Veiled Attack on Murphy.

"Assuming that by concert of action, by the exercise of potent political or personal influence, a large majority of the elected members of the Assembly should be brought together, what is there to prevent them under such circumstances from meeting in secrecy at a private house, at a hotel, at a political club, in an atmosphere supercharged with prejudice, hatred, and malice, without giving notice to the other members of the Assembly, and concocting, under the knout of an absolute despot and under the cover of darkness, articles of impeachment against a judicial officer, who, because not subservient, has gained the enmity of him who initiated so extraordinary a convocation?"

Mr. Marshall declared that such practices readily would lead to revolution and anarchy and to the virtual suspension of the constitutional safeguards about life, liberty and property.

Mr. Marshall had not concluded when the hour for adjournment arrived. He will continue his argument Monday afternoon when the court again will meet. The present prospect is that the arguments on preliminary technical motions, before the issue is joined on the charges themselves, will be long drawn out, unless Chief Judge Cullen should cut them short.

Some of the counsel for the prosecution were to-night disposed to believe that the preliminary battles would have been fought out by Wednesday. When the time has come, the case for the prosecution will be opened by Eugene Lamb Richards, counsel for the Frawley committee, who will outline the evidence. The taking of testimony will follow immediately. This program was sketched to-night by Mr. Brackett, who added that if Mr. Sulzer should take the stand, the task of cross-examining him would fall largely to John B. Stanchfield.

"Mr. Stanchfield and myself will bear the burden of the cross-questioning," he said. "We hope that Mr. Sulzer will take the stand in his own defense, but we have grave doubts of it."

Should the question of jurisdiction raised by Mr. Marshall be determined adversely to Mr. Sulzer, his lawyers are prepared to contest every inch of the remaining ground. Austin G. Fox, after Mr. Marshall is through, will urge that the offenses charged against Mr. Sulzer in the Articles of Impeachment are not impossible, partly on the ground that they were not committed while he was an official of the State. This has particular reference to the alleged juggling of the campaign fund accounting.

Alton B. Parker will answer the Marshall argument, and Edgar Truman Brackett the argument made by Mr. Fox.

In addition, objections will be raised against the form of the impeachment articles, and the contention will be made that they are technically defective.

Let Assemblymen Go Home.

The Assembly leaders, after waiting all day for a sufficient number of members to report to render it safe for them to attempt the adoption of three additional articles of impeachment, finally were compelled to give up the attempt at seven o'clock to-night and let the Assemblymen go home for a week. They were short just one vote to make a majority of 76 for the proposed articles. Speaker Smith and Chairman Levy of the Board of Managers both expressed disgust with the difficulties placed in their way.

In making the motion for a recess, Mr. Levy explained that the Senate had adjourned until Thursday, and that if the Board of Managers were to put additional charges through the Assembly to-night the Senate could not be notified immediately. He, therefore, thought it best to take no action until both Houses were in session. Closing his address, Mr. Levy made an impassioned plea for a full attendance next Thursday, pointing out the gravity of the situation. The fight for additional charges, it is said, will be resumed immediately on the convening of the Assembly, and in the meantime the Democratic leaders will use every means to obtain a full attendance.

It is generally understood that the charges were completed to-day. The three chief allegations are, it is said, that Mr. Sulzer usurped the powers of Governor following his impeachment, made a pre-election promise to appoint Dr. Julius Broder State Commissioner of Health and failed to account for the fund which he obtained to wage his direct primary campaign.

Sulzer's Surrender to Glynn.

The letter from Secretary Platt giving official recognition to Lieut. Gov. Glynn as Acting Governor was received by the latter this afternoon in connection with a demand for extradition papers. Here is the letter:

State of New York, Executive Chamber, Albany, N. Y., Sept. 19, 1913.

Hon. Martin H. Glynn, Lieut.-Gov., Capitol, Albany, N. Y.

Dear Sir:—The judicial department of this State having at the present time decided that Executive functions should be performed by yourself as Acting Governor, under advice of counsel, I transmit herewith for your attention a letter from the District Attorney of the County of New York, dated Sept. 18, 1913, with inclosures relating to the extradition of one Moses Gutman.

I also transmit herewith certain commutation sheets concerning certain prisoners whose terms are about to expire by commutation, pursuant to statute, which I am informed under the present circumstances require your attention and signature. Very respectfully,

CHESTER C. PLATT,
Secretary to the Governor.

Inclosures.

The Moses Gutman mentioned in the above is a fugitive from justice from New York State, and his extradition has been asked of the Chilean Government. District Attorney Whitman had advised the Acting Governor that in returning the fugitive to this country it may be necessary to bring him through the Argentine Republic, and he requests the Acting Governor to send a warrant to the Secretary of State at Washington with a request that he forward it to the Argentine Government and ask permission for the transit of Gutman through that territory on his return to New York, if he should be surrendered by Chile.

Rejects Sulzer Commissions.

Secretary of State May to-day returned the commissions of several railway employes who had been designated as special officers with police powers by Mr. Sulzer. His action, he said, was based on the ground that on the date the certificates were signed "the power of William Sulzer as Governor to make such appointments was suspended by certain articles of impeachment."

Acting Governor Glynn to-day for the first time since he assumed the role of chief executive, affixed his signature to bills, thereby enacting them into law. The measures approved were passed earlier in the week and completed the Democratic leaders' programme of financial legislation. One bill appropriated $75,000 for the expenses of the impeachment trial.

At the "people's house," Mr. Sulzer spent a quiet day. Late in the afternoon he went automobile riding. Before leaving he told attaches of the mansion that he positively would not grant any interviews to-day.

HIGGINS SUGGESTS KLINE.

Says He Would Be a Good Man to Lead Gaynor Forces.

Charles M. Higgins of Brooklyn, who was a member of the committee to fill vacancies of the disbanded Gaynor League and is the Chairman of the Brooklyn Gaynor League, has written to Herman Ridder and Benedict J. Greenhut to suggest that the Gaynor movement be continued and that the name of Mayor Kline be substituted for that of Gaynor. In his letter Mr. Higgins betrays considerable dissatisfaction over the choice of Mr. Mitchel.

"It has seemed to me," Mr. Higgins says in the course of his letter, "that it would not be difficult to turn over all the strength of our movement to the good men of our present Board of Estimate, whom our late Mayor assured me before his death he wished to have with him on his ticket."

Then Mr. Higgins goes on to say that no one man is essential to any cause. If they could get a man as good as McAneny they could carry on the campaign, says Mr. Higgins.

Mr. Higgins then suggests that Mayor Kline be put at the head of the Gaynor forces.

Tammany Re-elects Darlington.

The Tammany County and Borough Committees met for reorganization at Tammany Hall last night. Dr. Thomas Darlington, Tammany's candidate for President of the Borough of Manhattan, was re-elected Chairman of the County Committee. Alphonse G. Koeble was re-elected Chairman of the Borough Committee. The Judicial Committee will meet for reorganization at 1 o'clock to-day.

Democrats Re-elect James D. Bell.

Col. James D. Bell last night was re-elected chairman of the Kings County Democratic Committee at the annual meeting held in Sangerbund Hall, Smith and Schermerhorn Streets, Brooklyn. Resolutions were adopted expressing regret at the death of William J. Gaynor.

POSTMAN QUIT HOME; WOMAN ALSO GONE

Mrs. Voss's Furniture Marked for Los Angeles—Bosworth Got Transferred There.

HE DIDN'T TELL HIS WIFE

Mrs. Bosworth Told of Husband's Departure for the West by Jamaica Postmaster.

Mrs. David B. Bosworth, a New York City school teacher, who resides in Floral Park, L. I., yesterday learned that her husband, a letter carrier, who carried mail to the residents of St. Albans, a settlement on the eastern border of Queens, had obtained from the Post Office Department a transfer to Los Angeles, Cal. He departed yesterday, or possibly the night before for the West, without taking anything with him from his home. Mrs. Louisa Elsie Voss, wife of H. C. Voss of St. Albans, a wine salesman, also left her home yesterday.

De Milt Brothers of Jamaica, who have a storage warehouse and moving van business, upon orders of Mrs. Voss, went to the Voss residence on Thursday and carted all the furniture to their warehouse. Yesterday was spent in crating the furniture and marking it by her instructions: "Mr. and Mrs. H. C. Voss, Los Angeles, Cal.," preparatory to shipping it by freight.

Mr. Voss had an advertisement inserted in the afternoon in a Brooklyn paper, in which he says, "My wife, Louisa Elsie Voss, having left my bed and board, I will no longer be responsible for any debts she may contract." Voss's daughter, a girl of 18, is believed by neighbors to have gone with her mother.

Bosworth, who is about 50 years of age, had been prominent in the work of the Methodist Church of Floral Park. Mrs. Bosworth visited the Jamaica Post Office in the morning to ask Postmaster Warren B. Ashmead if he knew the whereabouts of her husband, who had not been home the night before.

"Why, your husband got a transfer to Los Angeles," said the Postmaster, "and has gone there. Didn't you know about it?"

"He told me nothing whatever of any such transfer, and simply left me without a word of intending to stay away," she replied. "He was as kind as usual when I saw him last, and I had no reason to suspect he was going to leave me."

Mrs. Bosworth later learned that her husband had sold his automobile for $150.

Mrs. Bosworth, when seen at her home last night seemed broken in spirit. She admitted she was alone, but declined to make any statement. She is Bosworth's second wife. He has a grown son.

It was impossible to find Mr. Voss last night, and no information was to be had whether he would take steps to prevent the shipment of the furniture to Los Angeles.

Mrs. Voss is described by neighbors as about 42 years old, rather good looking and attractive in dress.

JAIL FOR PRIMARY FIGHT.

Four Men in One Auto Sentenced—Witness Threatened.

Four of the armed men who rode in one of the automobiles that cruised through this city on primary day were each sentenced to three months on Blackwell's Island yesterday by Magistrate March in the West Side Court. This was a result of the gunfight that occurred when two of the cars met at Sixty-sixth Street and Broadway.

The police caught one of the cars, and found a revolver on the floor of the tonneau, but as there was no means of fastening it on any one of the four passengers, a disorderly conduct charge was the gravest the police could prefer.

The four penalized yesterday for their part in the primary contest were all visitors from the lower East Side. They were Isaac Sobel of 1 Willett Street, Frank Martin of 8 Kenmare Street, Frank Rocco of 156 Mulberry Street and Vito Macchetta of 215 West Tenth Street.

At the court proceedings yesterday, which were attended by many evil-looking persons, the chief interest was in Mrs. Evelyn Horn, who stubbornly stuck to her identification of two of the men as occupants of the car. The Magistrate excused her from giving her address, and she said that during the noon recess, which interrupted her testimony, two men came to her with the threat that if she did any more talking something would happen to her.

LOEB WILL NOT SERVE.

Tells Fusionists That He Cannot Direct Their Campaign.

William Loeb, Jr., declined yesterday to undertake the management of the Fusion campaign. It was expected that this would be his attitude when he would not accept the job when it was offered to him personally by Mr. Mitchel on Wednesday. He then, however, was about to start for Washington, and he promised to think the matter over while he was away. He returned yesterday and definitely refused to undertake the work. His business engagements, he said, made it impossible for him to accept.

Mr. Mitchel was in consultation yesterday with his advisers, Frank Polk, Montgomery Hare, and ex-Deputy Police Commissioner Woods. The names of several possible campaign managers were considered. Because of the decision to refrain from political discussion until after the funeral of Mayor Gaynor, no announcement was made of the identity of the men who might be invited to serve.

EVADE THE CUSTOMS ONE AFTER ANOTHER

Group Before Surveyor Henry, and One, a Dressmaker, Admits Trying to Dodge Duty.

McCULLOUGH CASE DELAYED

Max Finkelstein, Louis F. H. Betts, and Mrs. John W. Herbert Among Those Whose Baggage Is Held Up.

Gen. Henry, Surveyor of the Port, continued the hearing yesterday at the Custom House of the charge against Mr. and Mrs. John H. McCullough, who arrived here on the Imperator with six trunks and declared only $200 of dutiable goods.

They were present at the hearing, with Dr. Joseph Fraenkel, a trained nurse, a maid, and a valet. The case was adjourned until the appraisers have completed their examination of the trunks.

Until two years ago Mr. McCullough was a partner in the firm of Harriman & Co., 111 Broadway, and his wife was Miss Anna G. Dodge, daughter of the late William Earl Dodge, and was said to be worth $10,000,000.

Several cases of smuggling on ships that arrived in port were dealt with by the Commissioner.

Abraham Brown, dry goods dealer, of 878 Milwaukee Avenue, Chicago, who arrived on the Imperator, failed to declare a pair of diamond earrings and three silver watches, valued at $800, all told. The jewelry was ordered seized.

Mrs. Marie Webber, a dressmaker, living at 155 Summer Avenue, Brooklyn, a passenger on the Imperator, was summoned to the Custom House to explain why she had $150 worth of foreign laces concealed in a skirt which was in her baggage. There was also some undeclared wearing apparel valued at $150.

To the surprise of Surveyor Henry and his chief adviser, Special Deputy Surveyor George W. Smythe, Mrs. Webber frankly admitted that the goods had been concealed with the object of evading duty. When the Surveyor recovered from his astonishment, he said it was quite refreshing to hear any one admit the facts, and ordered the goods to be seized pending an official appraisement. Decision in the case was reserved.

Louis F. H. Betts, lawyer, of 830 Park Avenue, arriving on the Lusitania yesterday, declared that his dutiable goods were $150. When questioned as to whether he had any jewelry he produced a gold bracelet watch, and examination of his trunks showed that they contained dutiable articles in excess of the $150 declared. The baggage was sent to the Appraiser's Stores for examination.

Mr. and Mrs. Bertram G. Work of 15 East Fifty-first Street, arriving on the Imperator on Wednesday night, declared their dutiable baggage was valued at about $1,400. Customs Inspectors found fourteen dresses in their trunks valued alone at $1,500, instead of $780, as stated in their declarations. Mr. Work told the Surveyor yesterday that his child was ill, and that it was worry about that which caused his wife to make a mistake in her valuation.

Miss Grace Headley, who arrived on the Majestic yesterday afternoon, omitted to declare a foreign-made hat and gown she wore when she left the ship. Her baggage was held for examination.

Mrs. John W. Herbert of 507 Fifth Avenue declared, when she arrived on the Imperator that her dutiable baggage amounted to $450. In looking over her effects, the Customs Inspectors discovered a quantity of wearing apparel, jewelry, and furs that she had not declared. There was also a gold mesh bag and a scarf pin that had not been included in the declaration.

Mrs. Herbert explained to Surveyor Henry yesterday that she had been in the habit always of traveling with her husband, and that he made out the customs declarations, of which she was ignorant. No disposition was made of the case yesterday.

Max Finkelstein of 233 East 112th Street, proprietor of a chain of five and ten cent stores, arrived here on the Lusitania, accompanied by his daughter Pauline, and he was summoned to the Custom House to explain why a Paris hat and suit belonging to Miss Finkelstein were not included in the declaration. Neither was a gold bracelet watch which had been bought in Paris. The baggage was all sent to the Appraiser's Stores. Mr. Finkelstein told the Surveyor that he was not familiar with the customs regulations.

A EUROPEAN CURE
Without Going to Europe
WHITE SULPHUR SPRINGS, W. VA.
"The Greenbrier"
The World's Most Luxurious Resort Hotel
EUROPEAN PLAN
The new bath establishment which is now open excels anything in America, having every modern appliance.
FRED STERRY, Managing Director.
BOOKING OFFICES { NEW YORK—THE PLAZA. BOSTON—COPLEY PLAZA.

CHAIN OF MURDERS SCHMIDT'S PLAN

Continued from Page 1.

tificates in each complete book as it is issued by the Board of Health. A stub from which one of the two missing certificates had been torn was made out in the handwriting of a physician, giving the required facts about the death of a patient. The other stub was blank, and Inspector Faurot made a search for the certificate which had been attached to it. When it could not be found among the priest's effects, he gave the order that the mortality records should be searched to see whether Schmidt had not actually committed one of the crimes which he said he had in contemplation.

"The Board of Health is strict in issuing certificates of death," said Inspector Faurot. "They are only given to physicians who have been thoroughly investigated. It may be shown that either Schmidt or Ernest A. Muret, his confederate, appropriated the certificates from the office of a physician."

Schmidt said that he wanted a copy of the signature of Dr. Slevin so that he could practice writing it till he became expert in imitating it. Dr. Slevin, who is an undertaker as well as a physician, signs many certificates, and the priest thought, he said, that Dr. Slevin's handwriting could be easily passed through the hands of the clerks in the Health Department.

"I am a believer in euthanasia," said the priest. "I believe that the crippled, the diseased, and all who are suffering beyond remedy from physical or mental troubles should be put to a painless death.

"There are many sufferers who want to die and I would have helped them die. Other sufferers fear death, but that is because they do not know that they would be better off if their lives were over. I believe that I would be fulfilling God's will in doing this work."

"Did you kill Anna Aumuller because she was unhappy on earth?"

"No," said Schmidt hastily, "that was another matter. I killed her for a sacrifice."

Plans to Defeat Law.

The priest said that as the law conflicted with his inspirations, he was driven to such things as committing murder in secret and planning to divert suspicion by forged death certificates. He realized, he said, that he could never accomplish the work for which he had been selected, unless he was able to outwit the detectives. This was the reason, he said, why he had planned his crimes with so much care and had taken his steps so slowly. He insisted that his plans bore no relation to the crimes of men who had killed persons and used death certificates to make it appear that they had died naturally, with the purpose of stealing their property, profiting by their wills or deceiving insurance companies.

"I have acted for the good of mankind," said the priest. "My mission has been to relieve suffering. I was going to make money on my printing-press until I had enough to give a great deal to all the poor. That would be for the people whose misery could be relieved by money. Many who are miserable cannot be helped, and it was only those that I would do away with."

The priest said that he thought it would be easy to entrap his intended victims in one of his flats. Any pretext would induce them to come as no one would suspect harm from a priest.

Schmidt denied that Muret, the pseudo-dentist of 301 St. Nicholas Avenue, who is in the Tombs charged with being a partner in Schmidt's counterfeiting plant, had anything to do with his scheme to end the suffering of the miserable by putting them to death.

"I have only killed one person," said the priest. "If I had killed any more I would say so. I had planned to kill many for the sake of humanity, but I killed one. The police could easily prove that I was not telling the truth if I confessed any more. I wish I had killed more, because that might hurry me to the electric chair.

"I would be pleased to say that I had killed the girl in Louisville—I wish I could confess to that crime and get free the man who is now in jail for it. I wish I could convince people that I have done all the deeds I have been charged with, because it would give freedom from prison to many men. But I would have to tell lies and the lies would be easily traced.

Anxious to Pay Penalty.

"I am as anxious to go to the electric chair as the District Attorney is to send me. Why do you ask me questions? Haven't I told everything? There is no need for useless delays and all these legal formalities. I know I am guilty and everybody else knows. The District Attorney wants me to go to the electric chair and I want to go myself. Then why should there be any delay?

"I have faced death many a time and will go to the electric chair without the quiver of a muscle."

The priest spent part of the morning yesterday reading accounts of himself in the newspaper and seemed to take a good deal of pleasure in this. He read some statements that he wanted to correct.

"I was not the father," he said, "of the five-year-old boy whom I introduced as my son August when I lived under the name of Van Dyke with Mrs. Mary Manzer at 124 West Eighty-fourth Street. The boy was the son of a friend of mine. I won't say who it was, because that would cause trouble for the family.

"I did not murder the Haas girl who was killed when I was a priest in Mainz. You should believe this, because I have frankly told all that I have done and I have no reason to conceal anything.

"Dr. Muret's story of the reason why we quarreled is true. I told Dr. Muret that I wanted to be like Christ, and that in making money on my press I was acting under the patronage of St. Elizabeth. It was that that made him angry. I wish they wouldn't drag that man into this. He is wholly innocent."

Schmidt did not become talkative until the afternoon. The Tombs keepers found him evidently in a morose and despondent frame of mind in the morning. This note was sent to him:

Have you a son? Is Muret your cousin, as reported by cable? Did you ever kill any other persons beside Anna Aumuller?

The priest replied with a verse by Goethe, written to Queen Luise of Prussia when she was fleeing from Napoleon in 1807. This is a translation of the verse:

He knows not the Almighty power
Who ne'er in tears partook his bread,
Who ne'er upon his weary bed
Has tossed through sad night's troubled hour.

Two Birth Certificates Found.

The Rev. Father George Bruder, rector of St. Joseph's Church, on East Eighty-seventh Street, said yesterday that he had seen two birth certificates which were found in Schmidt's trunk. One was the birth certificate of a Hans Schmidt, and the other the birth certificate of a Franz Schmidt.

The discovery of these two birth certificates, it was learned yesterday, was what led Inspector Faurot to believe that there was a strong likelihood that the man in the Tombs charged with murder was never ordained a priest, but that he had impersonated a dead priest after stealing his credentials.

The Rev. Father Bruder, who was present when Inspector Faurot searched Schmidt's trunks, said last night that he did not remember the dates of birth or places of birth on the two certificates, but that he was firmly convinced that Schmidt, the confessed murderer, had never been ordained a priest.

"I will never believe that he is a priest until his personality has been identified," said Father Bruder. "There have been many cases of impersonation of priests, and I firmly believe that this is one. Schmidt, in my opinion, is a shrewd and brainy criminal, who has forged his way into the priesthood in the belief that, disguised as a priest, he could commit all sorts of crimes without being suspected.

"We found among Schmidt's belongings six or seven diplomas certifying that he had been graduated from that many German gymnasiums. Why should a man graduate from more than one? It was for forging papers of this kind that Schmidt was suspended from the priesthood. All those diplomas of his are probably forged.

"We also found several seals of the Bishop of Mainz and of the Archbishop of Cologne. There were also a number of blanks from the Chancery Office of the Archbishop of Cologne—blanks such as are used in describing the careers and qualifications of a priest. He had evidently stolen the seals and blanks in order to forge testimonials for himself.

"Schmidt had a diploma which purported to be from the seminary at Mainz. This was certainly forged. The theological seminary at Mainz is one of the best in Europe, and Schmidt was very deficient in instruction for a priest.

"Only a week before his arrest Father Huntmann, rector of St. Joseph's Church on West 125th Street, who was over Schmidt, started to investigate various reports which were made to him to the effect that Schmidt had made continual errors in saying mass, that his Latin seemed to be very poor, and that he had a faulty understanding of much of the Church's doctrine.

"In this connection Father Huntmann went to see Father Braun of St. Boniface's Church, where Schmidt had formerly been a priest. Father Huntmann asked Father Braun if he was sure that Schmidt had ever really been ordained a priest. If his arrest had not taken place when it did the man's pretensions to being a priest would have been investigated, anyway.

"Father Schmidt was a ready speaker, and could deliver a talk or a sermon on small notice. He could not be called eloquent, because his delivery was impaired by his German accent. Complaints were made once or twice against his conduct in the pulpit when he made remarks that caused his hearers to laugh in church.

"Whether it turns out that Schmidt was ever ordained or not, it seems that, since he was supposed to be a priest, acts of his in that capacity are valid. Even if he has never been ordained, I believe that marriage and baptismal ceremonies and other rites performed by him will hold good in the eyes of the Church authorities. I do not know that there has ever been an occasion before when that question has been raised in this country."

Got Money from Parishioners.

Mrs. Edward Gibson of 209 West 123d Street, daughter of the late Robert Smith of 215 West 123d Street, whose death certificate was stolen and photographed by Schmidt, said yesterday that the priest was immensely popular at St. Joseph's Church, and that he had been chosen for her father's funeral because he was so well liked and also because his name of Schmidt resembled their family name.

"We gave him a small sum of money for these services," she said yesterday afternoon, "and we found that he never turned it over to the church, as he should have done.

"Father Schmidt found it easy to raise money, and I think he got more than any of the other priests at St. Joseph's. He would never ask for money and would seem reluctant to take any. He would allow himself to be persuaded to accept gifts, however.

"Father Schmidt was idolized by most of his parishioners. By many he was considered almost a saint.

"The shock of his arrest has nearly killed one old woman. She thought everything of Father Schmidt, and a short time ago she turned over to him several hundred dollars, almost all the money she had. She felt that she only had a short time to live, and she wanted the Church to get the money instead of her relatives. Since Father Schmidt was arrested she has been ill in bed and has little chance to recover."

From one of the young women of his parish Schmidt received a postal card, transmitted to the Tombs yesterday from St. Joseph's rectory. The message was "My very best wishes," and it was signed "Kathleen O'Malley, Hotel Russell, London." It had evidently been written before Schmidt's arrest. Several letters reviling him were received yesterday by the priest.

Inspector Faurot refused yesterday to say whether he suspected that the priest had another victim in Helen Green, who formerly lived at Hillel Hall, 201 West 109th Street, and who disappeared some time after writing to Schmidt that she could not live without him. Inspector Faurot said he had been unable to trace the girl in Chicago, where she had gone from this city. Schmidt repeated yesterday that his acquaintance with the woman was slight and that he had refused to have anything to do with her in spite of her ardent letters, because he did not think she had a good character.

Muret Makes a Denial.

Muret denied yesterday the report that he had been in England a friend of Dr. H. H. Crippen, who was executed in 1910 for the murder of his wife, and also denied the reports that he had been sought by the police in London on suspicion that he was interested in the white slave traffic and the publication of indecent literature. Muret wrote this note:

I have never known Dr. Crippen. I have never had any connection with white slavery. My record in England can only be an excellent one. I have always been so disgusted with white slavery that I offered myself to the Vigilance Association of Chicago. You can easily verify this. I intended to give up practicing and to become a detective in the Vigilance Association.

Acting Capt. Jones, revolver expert at Police Headquarters, made an examination of the revolver found in the office of Dr. Muret at 301 St. Nicholas Avenue. Muret, who was found guilty on Thursday of violating the Sullivan law, said at his trial that the weapon was rusty and could not be fired.

"The examination showed," said Inspector Faurot, "that the revolver, contrary to what Muret said, is in excellent condition and has been fired at no distant date. County Physician King of Hudson County, who examined the recovered parts of Anna Aumuller's body, said that the young woman might have been shot through the head before her body was dismembered. A special investigation will be made to see if this revolver could have been used for such a purpose.

"Another fact that may be significant," said Inspector Faurot, "is that Muret was in Chicago at the time of the investigation into the life of Johann Hoch, the 'Bluebeard of Chicago,' in 1905. Hoch was arrested in that year on the charge of killing his wife. This fact together with Muret's close association with Schmidt is being investigated."

Inspector Faurot, who is seeking evidence to establish his theory that Schmidt and Muret are blood relatives, was greatly interested in the dispatch to THE TIMES from Berlin, saying that Muret, who went there by the name of Dr. Arnold Held, is in fact Adolf Mueller, a cousin of Schmidt. Inspector Faurot pointed to the fact that Muret had assumed the name of Miller in renting the counterfeiting apartment with Schmidt.

"Neither Muret nor Miller is far from Mueller," said Inspector Faurot, "and every one knows that the psychology of aliases teaches that an assumed name is almost certain to resemble a man's right name."

Alphonse G. Koelble, Schmidt's lawyer, has arranged with Assistant District Attorney Deacon Murphy for an examination of Schmidt by alienists employed by the prosecution. Mr. Koelble said yesterday that, if necessary, he could go before a jury without alienists and get a verdict that Schmidt was insane solely upon his appearance and actions.

The recovered parts of the body of the murdered girl were taken to Bellevue morgue yesterday from Volk's morgue in Hoboken, N. J. The priest may be taken to-day to identify the remains. Schmidt has offered, against his lawyer's advice, to do this. Without Schmidt's help, Mr. Koelbel said yesterday that he believed the prosecution would not be able to establish the "corpus delicti," unless the head of the girl was recovered. Harbor police are now dredging the river for the head.

Inspector Faurot went yesterday to Englewood, N. J., where he conferred with Chief of Police Titus of Englewood and Sergt. Frank O'Brien of Edgewater, N. J., a town near the place where the first part of the body was found.

MURET IN HOCH CASE?

Suspicion That He Was the Dr. Held Arrested with Wife Murderer.

Special to The New York Times.

CHICAGO, Sept. 19.—"Dr." Ernest Arthur Muret, who was known in this city as Dr. Arnold Held, is probably the Dr. Held who was arrested in Chicago in 1905 in the case of Johann Hoch, murderer of many women, in the opinion of Police Lieutenant Michael Loftis of the West Chicago Avenue Police Station. Lieut. Loftis had charge of the investigation at that time.

"I remember that Dr. Held was mentioned in letters written by women to Hoch, and also that women who had letters from Hoch had letters from this doctor," said Lieut. Loftis.

"When the New York police discovered that Muret had once lived in Chicago under the name of Dr. Arnold Held, I tried to remember the first name of the man, but my memory failed me.

"At that time he was with some promoters who announced that they were starting a hospital for epileptics and sent women in blue uniforms into the 'loop' to collect subscriptions. As a matter of fact, there was no hospital, and it was merely a scheme to collect money.

"We sent one of the men to the Bridewell. The Dr. Held I am thinking of was not convicted for any crime, but only kept under surveillance for a while. He was a tall, thin man, about 5 feet 9 inches high, smooth shaven, and about 28 years old."

CHICAGO, Sept. 19.—Johann Hoch was hanged here Feb. 23, 1906, for the murder of his wife, Marie Walcker Hoch, in 1905, by the administration of poison. It developed after his arrest that for nineteen years he had made a business of marrying women, deserting some and murdering others, the motive in each case being to obtain life insurance or other property of his victim. It was well established that in nineteen years he married twelve women, of whom four died under circumstances which left little doubt that they had been poisoned.

Investigation lagged after the execution of Hoch, but the conviction remained in the minds of police and lawyers concerned in his prosecution that the record of his crimes as unearthed by detectives was far from complete.

FORGER OF SAME NAME.

A Hans Schmidt Centre of Sensational Trial in London.

Special to The New York Times.

MONTREAL, Sept. 19.—Scotland Yard may be in a position to give considerable information regarding Hans Schmidt. In 1902 a young engraver of that name was the central figure in a sensational forgery case, known as the Barmagh trial. For two years previous to that time the Bank of England officials had been alarmed at the persistent appearance of notes forged so cleverly that the deception was unnoticeable even to their expert cashiers.

Toward the end of 1902 bank detectives and Scotland Yard ran to earth a gang of forgers in Whitechapel. Three receivers, named Philip Bornstein and Solomon and William Barmagh, were arrested, and later this capture was crowned by the arrest of a clever young German engraver, named Hans Schmidt, who had not been long in London. In his secret workroom, which was raided, a complete plant had been installed, at a cost of more than $11,000. Clever though he was, Schmidt had not been dealt with generously by the receivers, so he consented to turn King's evidence, and, though at the time he had notes in circulation valued at a quarter of a million dollars, his offer was accepted and the three receivers were convicted.

Bernstein got twenty years, Solomon Barmagh fifteen, and William Barmagh ten. After sentence and before leaving the courtroom Solomon Barmagh, who had a pistol concealed on his person, blew his brains out. After three years in prison Bernstein and Barmagh told the secret hiding place and the quarter of a million dollars of forged notes was recovered. Thereupon their sentences were reduced to seven years.

Hans Schmidt was seen away from the shores of England by Scotland Yard, and was last heard of in New York about seven years ago. A report appeared in English papers some time ago that he had died in New York, but it was believed that the Bank of England authorities were anxious to give the impression that this prince of forgers had passed away.

WARNS MEXICO TO BEWARE OF US

Continued from Page 1.

flee. There isn't a respectable power in Europe occupying our territorial position that would drift helplessly along without announced purpose and with no effort to better the situation more than has been made up to this time.

"The Monroe Doctrine is nearly a hundred years old. It has been repeatedly indorsed in the platforms of all parties. It is not international law; it is only a declared policy of the United States. It warns Old World powers to refrain from interfering with the Governments of the Western Hemisphere. It covers all of North and South America except Canada. Foreign nations do not accept it, but they have tacitly acquiesced. As a matter of international courtesy, they have observed our wishes, most of the time. If it were not for this doctrine brooding over Mexico, no one can doubt but that certain European Governments would have adopted a different course of action.

"Under the policy of drifting, it is a question of time only until Mexico will default on her public obligation. Her creditors will then be insistent. Of course, any effort to make Mexico pay her debts will raise the cry in this country and elsewhere of blood money. It will be like the claim in some places that we ought not to protect our own citizens there. It is said they went there voluntarily, whether rich or poor, and they ought to get out the same way.

"Suppose Great Britain or Germany were in our place. Would the executive heads of either of those countries tell their subjects in Mexico to run for their lives, leaving everything behind them? You can imagine an English or a German Government sending out such a message to its countrymen!

Mexico Not a Real Republic.

"It will be a long time before Mexico will be a republic in anything but name. It was a military Government in the past, and it will continue to be one for a long time. It is a republic in name only. It needs a healthy protectorate a great deal worse than it needs a Government loan.

"While other public officers are putting in full time in State and Federal service, the Secretary of State spends more time on the Chautauqua circuit than he does in the Capitol. Ambassadors may come or go, and Plenipotentiaries may linger in the corridor, but the commercialized Chautauqua must go on forever. A minimum of 250 man-made dollars is the price to hear the God-made man make a speech, with half of the gate money in excess of $500. Postmasters all over the United States are being beheaded because they were ten minutes late in arriving at the post office in the morning. Some have been removed because they are editors of Republican papers and criticised some of the foregoing fantasies. With an example like that of the Secretary before them, they would be entirely justified in going to the seashore for the entire Summer and letting the help run the office.

"Efficiency is receiving a profound object lesson. The truth is that, beginning with the Chautauqua circuit and running through the list, this Administration believes in the Jacksonian maxim, 'To the victors belong the spoils.' Civil service is a jest in everything outside the diplomatic and consular service.

"I have one suggestion: Let Bryan cancel all his Chautauqua dates, proceed to Mexico in person, and there on the platform assemble the belligerents and deliver to them nightly and daily his celebrated lecture on 'The Prince of Peace.' If it costs the audience as much as it does in the United States, it may end the war by financial exhaustion."

DIAZ THINKS HE WILL WIN.

General Says as Mexican President He'd Be Friendly to Us.

PARIS, Sept. 19.—Gen. Felix Diaz, who just has returned here from Biarritz, said to-day that he had seen the dispatch from Mexico City in the Paris newspapers announcing that he had been summoned back to Mexico by President Huerta, but that this was all he knew about it. Thus far, he said, he had received no order of recall and would remain in Paris until he did so, holding himself in readiness to start at a moment's notice.

"I am a soldier and always am prepared to go anywhere at any time in obedience to my superiors when I am ordered," added Gen. Diaz.

The General said that when he was ordered recently to go to Japan he had just two days in which to get ready. His instructions then were to go to Tokio and return as soon as possible, so as to be in Mexico before the Presidential election should take place. He offered the opinion his present stay in Paris would not be a long one.

Asked if President Huerta would support his candidacy for Chief Executive of Mexico, Gen. Diaz replied that Gen. Huerta would take no interest in the election beyond that of seeing it carried out properly. He seemed confident, however, of the success of his candidacy, for which he asserted his friends in Mexico were working hard. He also was optimistic with regard to the situation in general in Mexico, and thought that everything now pointed to the early reestablishment of peace.

Gen. Diaz said he left his uncle, ex-President Porfirio Diaz, at Biarritz in surprisingly good health and vigor for a man entering his eighty-fourth year. The only thing that troubled the ex-President was increasing deafness. He said his uncle would return to Mexico some time after calm had been restored, but as a resident only, asserting that the elder man would not reenter the political arena.

During his stay in Europe, Gen. Felix Diaz has been in poor health. He complained that he never had recovered from the rigors of his three-month imprisonment in an underground cell in the old Spanish prison in Vera Cruz after his unsuccessful attempt to foment a revolution in October of last year.

According to one of his secretaries, Gen. Diaz believes that the coldness shown to him during his trip up the Pacific Coast to Vancouver was due more to suspicion of the motives of his mission to Japan than to any antagonism by the people because of the part he had taken in the overthrow of Madero. The secretary added that Gen. Diaz felt that the United States Government might not be unfriendly toward his ambition to become President of Mexico. He said Gen. Diaz had asserted that friendship for the United States would be one of the cardinal points of his policy, should be attain the Presidency of the Mexican Republic.

Special to The New York Times.

WASHINGTON, Sept. 19.—The agents of the Mexican Constitutionalists, or revolutionists, in Washington are angry about the news from Mexico City that Gen. Felix Diaz has been recalled there by President Huerta, and that it is believed he is to be Huerta's candidate for President next month. They hold that Gen. Diaz had a hand in the circumstances that led to the killing of President Madero and Vice President Suarez. They assert that for this and other reasons Gen. Diaz would not be acceptable as President of Mexico.

Nothing authoritative could be obtained to-day as to the view taken by the Administration of the report that Gen. Diaz was to be President Huerta's candidate. Intense interest in the news was shown, however, and from the guarded remarks made it was gathered that the information brought much satisfaction to Administration officials, as it indicated, according to their interpretation, that Gen. Huerta intended to comply with the "proposal" made by this Government through John Lind, President Wilson's special representative, that the Provisional President should give assurances that he was not a candidate.

The Constitutionalists contend that Diaz, if elected President, would carry out the wishes of Gen. Huerta.

Secretary Bryan denied to-day the request of refugees who arrived recently at San Diego, Cal., from Mexico, that they be sent back at Government expense.

LINDS DINE IN WARSHIP.

Gen. Felix Diaz Is Expected in Vera Cruz Early Next Month.

Special Cable to THE NEW YORK TIMES.

VERA CRUZ, Sept. 19.—John Lind, President Wilson's confidential agent, was the guest this evening of Rear Admiral Fletcher aboard the United States battleship Louisiana. Mr. and Mrs. Lind and twenty other prominent Americans enjoyed the dinner and had a dance.

The steamship Morro Castle arrived here with twenty American passengers.

Gen. Felix Diaz is expected here Oct. 5. His followers think he will be Gen. Huerta's official candidate.

American Prisoner Paroled.

EL PASO, Texas, Sept. 19.—John Brookshire, who was held in jail in Juarez, was paroled to-day and came to El Paso. T. D. Edwards, American Consul in Juarez, promised the Mexican officials to produce him for trial. Senator C. A. Culberson had protested to the State Department against his imprisonment.

5th Avenue Restaurant
FIFTH AVE. BUILDING.
Entrance on 24th St.
SITE OF FIFTH AVENUE HOTEL.
6 to 9 P. M. THE Large Orchestra
"DOLLAR DINNER"
BANQUETS A SPECIALTY.

MR. GAYNOR'S BODY LIES IN HIS HOME

Taken from the Lusitania at Quarantine Early Yesterday and Carried to Brooklyn.

MRS. GAYNOR PROSTRATED

Rufus Gaynor Overcome Also After Seeing Father's Coffin Landed Safely.

CRUSH AT FUNERAL FEARED

Police Estimate That 20,000 Persons Will Seek to March in the Procession on Monday.

The body of Mayor Gaynor now lies in the family home at 20 Eighth Avenue, Brooklyn, from which he departed less than two weeks ago for the rest which he hoped would restore his health. The coffin arrived at the house at 8 o'clock yesterday morning, having been taken from the Cunard liner Lusitania at Quarantine through the courtesy of Secretary of the Treasury William G. McAdoo, and the health officer of the port. Until 4 o'clock this afternoon the body will be treasured by Mrs. Gaynor and her children. Then it will pass into the hands of the Committee on Arrangements appointed by Mayor Kline for the public ceremonies which will end with the burial service at 2 o'clock on Monday afternoon at the Gaynor lot in Greenwood Cemetery.

Mrs. Gaynor was prostrated when she saw her husband's body. Rufus Gaynor, who accompanied his father on his trip in search of health and upon whom heavy responsibility had fallen in the last ten days, also collapsed upon his arrival at home.

Dr. John W. Parrish, the Gaynor family physician, who had been called to treat Miss Ruth Gaynor for an attack of grip, attended her mother and brother. He said that neither was seriously ill.

The crisis for Mrs. Gaynor came when she was left alone in the room in which the flag-draped coffin rested on its bier. Rufus Gaynor's nerves gave way as soon as his father's body was safe on land. On the way from Quarantine in the steamer Correction of the Correction Department, which carried the body to this city, Rufus Gaynor talked with Robert Adamson, secretary to the late Mayor, and gave fuller details of the circumstances leading up to his father's death. He drank several cups of coffee as he sat with Mr. Adamson, and they seemed to calm his nerves.

"Come ashore with me now, Rufus," said Mr. Adamson, when the Correction arrived at Pier A.

"No, I won't leave until the coffin has been removed," young Mr. Gaynor replied. "I couldn't leave now."

And he waited until the last, superintending the lowering of the coffin from the upper deck of the Correction. When the coffin had been put in the hearse, which had been drawn up close to the ship, Mr. Gaynor consented to come ashore. Then he gave way to his grief and anxiety, Mr. Adamson said later. He walked slowly behind the hearse to the automobile waiting outside the pier which took him to his home. As he quit the pier it was seen that there were deep lines in his face, and it was necessary for friends to assist him. Mr. Adamson repeated last night Mr. Gaynor's story of his father's end, as he had heard it.

Story of the Mayor's Death.

"You know how shocked we were when we heard of Mayor Gaynor's sudden death," Mr. Adamson said. "The surprise was general, I think. It appears, however, from Rufus's story that Rufus himself and Miss Gaynor, the trained nurse, were even more surprised. They did not suspect that the Mayor was dangerously ill. The first few days at sea brought some alarm, but then there came a change. The Mayor sat up, he read freely, and his appetite returned.

"On the morning of his death he was particularly active. He had been talking with many persons whom he met on the ship. He had shown great interest in all the little marine details which he observed. He had eaten a hearty breakfast, and he had even romped about the ship from deck to deck.

"Just after breakfast Rufus asked his father how he felt. 'Fine,' replied the Mayor. After taking much exercise he sat down on deck to read. The last two books he read, it appears, were ex-Ambassador Bryce's book on South America, which a friend on the Lusitania had presented to him, and Emerson's Essays, a copy of which I had provided among a list of books which he took with him.

"It was just after the steward had served luncheon that Rufus went into Stateroom 10, his father's room. There he saw the dishes on the table, untouched. He thought it strange. He ran to the deck, where he had left his father. His father sat well down in his reclining chair. One of his feet was extended and his head rested on one side. Unlike the reports that have been printed, Rufus told me that his father straightened up when he addressed him. It was a feeble attempt, he said, but showed life. In alarm Rufus ran to the nurse. 'I don't like the way father looks,' he said. The nurse ran to the Mayor's chair and bent over him. 'I feel his pulse beating,' she said.

"A Mr. Perry, one of the passengers who had conversed with the Mayor, came along just then. He saw the situation and ran for a doctor. Rufus ran for a doctor, too, while the nurse tested the eyelids for signs of life. She had aromatic spirits of ammonia, and she administered them. The ship's doctor came quickly with instruments for artificial respiration and with a stethoscope. He tried artificial respiration, but that did no good. All the while the Mayor lay flat on his back on the deck of the ship. The doctor tried the stethoscope. When he lifted it a white mark remained on the skin. The doctor shook his head. Rufus saw it and collapsed.

"'Oh, he's all right,' said the doctor, leading Rufus away. Then the body was carried below.

Plans for the Funeral.

Mr. Adamson spent most of yesterday with Dock Commissioner Smith, Chairman of the Committee on Arrangements, perfecting the funeral plans. Applications for seats at the Gaynor service and for places in the procession have become so numerous that the committeemen fear a great crush in lower Broadway. Commissioner Waldo spent the day in making police arrangements to meet this situation. Here are the plans for the funeral:

Saturday, 2 P. M.—Private funeral at the Gaynor home, 20 Eighth Avenue, Brooklyn.
Four P. M., transfer of the body from home to rotunda at City Hall, under police escort.
Sunday, 8 A. M. to sunset.—Public review of the body in the City Hall.
Memorial services in churches.
Monday, 9 A. M.—Special services in the public schools.
10:15 A. M.—Escort to Trinity Church.
11 A. M.—Services in Trinity.
11 A. M.—Overflow services in St. Paul's Parish.
12 noon.—Funeral processions starts for Borough Hall, Brooklyn, by the Gaynor home, and to Greenwood Cemetery.

This is the musical programme for the service in Trinity Church:

Funeral March.....Chopin
Dead March in "Saul".....Handel
Funeral Chants.....Felton and Beethoven
Lesson 1, Cor., xv.
Hymn, "Lead Kindly Light".....Dykes
Creed and Prayers.
Anthem, "Yea, Though I Walk"....Barnes
(From Twenty-third Psalm.)
Address by Bishop Greer.
Hymn, "Nearer, My God, to Thee"..Mason
The Committal.
Burial Anthem.....Croft and Purcell
"I Heard a Voice".....Gilbert
Prayers.
Recessional, "O God Our Help".....Croft

Moritz E. Schwarz will be the organist in charge.

The only officials who have been invited to the private funeral services at the Gaynor home at 2 o'clock this afternoon are Mayor Kline, Dock Commissioner Smith, Secretary Adamson, and Lieut. William Kennel, the late Mayor's bodyguard and friend. Mrs. Gaynor requested that Lieut. Kennel should be present. The services will be conducted by the Rev. Frank W. Page, for many years the pastor and close friend of the family.

Mayor's Flag to Drape Coffin.

At 4 o'clock a squadron of mounted patrolmen will escort the body to the City Hall in Manhattan. The American flag, which was put over the coffin when it was taken to the Lusitania in Liverpool will be replaced by the official Mayor's flag of the city. This flag is of white silk. The field contains 13 red stars, and the city's coat of arms in blue. Underneath is the word "Mayor" in large letters. This flag will drape the bronze coffin as long as the body lies in state.

The rotunda in the City Hall has been draped to receive the body. The two winding marble staircases in the rotunda are outlined in black. The big dome overhead is draped with ten large and ten smaller mourning streamers. Suspended in the dome will be a crystal candelabra. An oil painting of the Mayor will be hung on the marble wall between the two staircases. Persons who wish to see the body must assemble in front of the City Hall on Sunday morning. They will pass out on the north side of the building. The public will be admitted to the rotunda from 8 o'clock to-morrow morning until sunset.

On Monday, the day of the funeral, a serious blockade of traffic is anticipated. The trouble will grow out of the fact that the distance between City Hall and Trinity Church, at Broadway and Wall Street, is only fourteen blocks. Police Commissioner Waldo estimated yesterday that 20,000 persons would desire to march in the funeral procession. The narrow side streets in which the marchers must disband will add to the difficulty of handling the crowd.

The 860 seats in Trinity have all been disposed of to close friends of the Mayor and official representatives at the funeral. To offset the jam which would result if the funeral procession stopped at Trinity, Commissioner Waldo has planned to continue it down Broadway to the Battery as soon as the church is filled. The broad plaza and big park at the Battery, it is estimated, will suffice to hold the uniformed and civilian marchers until the short services are over. It is planned to retrace the steps after the services and allow the marchers to continue to Brooklyn and disband at Borough Hall. Only these specially invited are to continue to Greenwood.

Route of Procession to the Grave.

The route to the cemetery will be from Trinity Church in Broadway to Park Row, over the Brooklyn Bridge to Clinton Street, to Montague Street, to Court Street, to Schermerhorn Street, to Flatbush Avenue, to Eighth Avenue, to Prospect Avenue, to Fourth Avenue, to Twenty-fifth Street and Greenwood Cemetery.

Some of those who have been disappointed in obtaining seats in Trinity will be accommodated at St. Paul's near Trinity, where the Rev. William Montague Geer, Vicar of the chapel, will conduct a memorial service. The choir of St. Paul's will sing. No seats will be reserved.

Among many applications for seats in Trinity one was received yesterday from the Push Cart Peddlers' Association, which Mayor Gaynor befriended. Secretary Adamson sent the association five seats. There will be 400 peddlers in the funeral procession. The Washington Irving High School pupils asked permission for twenty-four girls from the school to put a wreath on the Mayor's coffin while the body lay in state. This was granted.

At Mrs. Gaynor's request, the English flag will be represented among the emblems in Trinity Church in appreciation of the extraordinary honors paid to her husband by the Lord Mayor and Corporation of the City of Liverpool. A special design with the American and English flags intertwined has been ordered to fulfill this request, and the flags will have a place of honor on an easel near the chancel. Mrs. Gaynor asked also that the British Consul and his deputy should have seats in the family pew at the Trinity service. Capt. J. T. W. Charles of the Lusitania has been invited also to sit in the Gaynor pew.

The invitations for the Trinity service were not sent out from the Mayor's office until yesterday afternoon. Col. Roosevelt, when asked earlier in the day whether he would attend, said that he had not been invited. The list of those invited included Col. and Mrs. Roosevelt, Secretary Adamson said. When all but twenty-five of the tickets had been sent out a telegraphic request came from Speaker Smith of the Assembly for sixteen seats for the Assembly's committee. These were sent forthwith.

All the departments of the Federal and State military forces will be represented at the funeral. Major Gen. Thomas H. Barry, commanding the Department of the East, and two aids will represent the army. The navy will be represented by Capt. Albert Gleaves, commanding the Brooklyn Navy Yard. Rear Admiral Cameron McR. Winslow, commanding the Atlantic fleet, will be present with two officers of his staff. Dudley Field Malone, Third Assistant Secretary of State, will attend the funeral on behalf of the State Department, and Major Gen. John F. O'Ryan and an aid will represent the National Guard of New York State.

Police Commissioner Waldo requests that all civic organizations which are to participate in Monday's funeral procession send their representatives to Room 211 at Police Headquarters at 11 o'clock this morning for final instructions.

A report that the body of Mr. Gaynor was lying in state in the rotunda of City Hall was heard in City Hall Park late yesterday afternoon. It spread among the thousands who pass through the park to go to the Subway and bridge. There was a rush through the big doors overlooking the park on the south. Hundreds of persons pushed into the corridors before the police could stop them. The workmen who were decorating the interior of the building had to help the police drive out the mob. The big doors were closed to prevent further trouble.

ARRIVAL OF THE BODY.

Mrs. Gaynor's Desire for Simplicity Observed Strictly.

In a drizzling rain and a light fog, the body of William J. Gaynor was lowered from the Cunard liner Lusitania off Quarantine at 4:55 o'clock yesterday morning. Two hours later the coffin was brought to Pier A, at the Battery. At 8 o'clock in accordance with the arangements made by the Funeral Committee and approved by Mrs. Gaynor, the body was put on a bier in the Gaynor home at 20 Eighth Avenue, Brooklyn. The removal of the body from the liner at Quarantine was without precedent, it was said.

Simplicity marked every step in the transfer of the coffin to the Gaynor home, as Mrs. Gaynor had requested that there should be no ostentation. A police guard of picked men was the only feature of the cortege to distinguish it from the ordinary funeral procession. Only the members of the Committee on Arrangemnts, who stayed in session until a late hour at the Waldorf-Astoria on Thursday, knew the exact plans for the removal of the body from the Lusitania. It had been announced unofficially that the body would be brought to a pier in Brooklyn.

With Commissioner of Correction Patrick C. Whitney and Deputy Commissioner William J. Wright in charge, the Department of Correction's boat Correction departed from the foot of East Twenty-sixth Street at midnight on Thursday. Police Lieut. William Kennel, the late Mayor's personal bodyguard, and a picked body of patrolmen and firemen were also aboard. The Correction waited at the foot of West Thirty-fifth Street for the adjournment of the committee at the Waldorf. Among those who went aboard the Correction from the Waldorf were Robert Adamson, the Mayor's secretary; Bridge Commissioner Arthur J. O'Keeffe, Health Commissioner Ernest J. Lederle, Congressman Herman A. Metz, Controller William A. Prendergast, and Harry Vingut and W. Seward Webb, the sons-in-law of Mayor Gaynor. The Correction steamed down the bay toward Quarantine at 9:15 o'clock in the morning.

A police patrol boat departed from Pier A a little later carrying Mayor Kline, Dock Commissioner R. A. C. Smith, Chairman of the Committee on Funeral Arrangements; Police Commissioner Rhinelander Waldo, and Water Commissioner Henry S. Thompson. The tug Manhattan was provided by Commissioner Smith for the newspaper reporters, and this followed the other boats to Quarantine. The drizzle, it was said, made the day not unlike the one on which Mayor Gaynor's body was taken to Liverpool from the Baltic. The fog hung low, and even large vessels were indistinguishable until they loomed up a few ship's lengths distant.

Passengers Astir on the Lusitania.

The Lusitania was sighted from the Manhattan at 4:15 o'clock in the morning. The big liner had arrived off Quarantine at 1:12 o'clock. Her hull was outlined by the electric lights in her cabins and two of her decks were lighted. The steerage was dark, but many passengers could be seen on the decks of the first and second cabins. Some of these onlookers were women.

The Correction approached the Lusitania on the starboard side, and her Captain was directed by the Captain of the Lusitania to steam around the stern to the port side. On the port side on Deck "C" many sailors could be seen tugging at a cable. A coffin wrapped in the American flag was soon brought to the deck. A cable was then run through one of the Lusitania's davits and was wrapped many times around the coffin. As the Correction drew near a steam-winch lifted the coffin from the deck many times as if to test the security of the cable.

The Correction had been alongside the Lusitania for some minutes when some one called through a megaphone to the newspaper tug Manhattan asking if Commissioner Smith or Commissioner Waldo was on the newspaper boat. The tug had been mistaken seemingly for the police boat, and as the Captain of the Lusitania would not release the body of Mayor Gaynor to any one on the Correction to the ship without the authority of the State Health officer, the officials on the Correction were in a quandary. The Correction backed away from the liner, but as she did so the police boat came in sight, and she had among her passengers Dr. Matthews of Health Officer Thomas O'Connell's staff. The Correction drew alongside the Lusitania again and the police boat tied up to the Correction.

Dr. Matthews was the first person to go aboard the Lusitania, thus carrying out to the letter the ironclad rule governing the admission of persons to incoming ships. The Commissioners and police guard followed. The coffin containing Mayor Gaynor's body was lowered to the fore deck of the Correction without further delay. The steel outer case weighed 1,150 pounds. Within it was the oak coffin which contained the body. Rufus Gaynor, son of the Mayor, and the trained nurse who accompanied the Mayor on his trip, did not witness the lowering of the coffin. Mr. Adamson met them in the ship's saloon and accompanied them to the Correction by a companion ladder lowered from another part of the ship. On the way to Manhattan undertakers transferred Mayor Gaynor's body from the oak coffin to one made of bronze. It is in this coffin that the Mayor's body will lie in state upon a catafalque in the City Hall. This coffin weighs 600 pounds. The trip to the Battery was made slowly, as there was much time to spare before the hour arrived for taking the body to the Gaynor home. It was still dark when the Battery was sighted, and for nearly an hour the Correction drifted off the Battery wall. When the first light of day was seen in the east the Correction's flag was run up at half mast. The police boat which followed in the Correction's wake and the Manhattan also displayed flags at half mast.

Heads Bared as Hearse Passed.

It was 6:45 o'clock when the Correction rounded the curve at the Battery. Police Inspector Thomas F. Myers, when he saw her, ordered Sergt. John W. O'Keefe, bugler of Traffic Squad A, to sound "Attention!" Eighty-five mounted men, the pick of the department, lined up along the curb in front of Pier A in military formation. The notes of the bugle brought longshoremen and the inmates of near-by lodging houses to the pier. It took but a few minutes to bring the coffin ashore, and at 6:55 o'clock the cortège departed from the pier. When it had advanced half the length of the pier, a gray-haired laborer who had been at work there dropped his broom and took off his cracked green derby hat. He did not move while the procession passed.

The old laborer's example was taken up along the line. Longshoremen held their caps to their chests, and there was not a sound along the curb except the clatter of horses' hoofs and the chugging of a few automobiles which had been provided for the funeral escort. One of the men on the curb leaned forward and broke through the line when the auto hearse was directly opposite him. He was not unruly, but seemed anxious to see the coffin. He said that he was Duncan Buchanan, 81 years old, of Hempstead, L. I. He had come all the way to town to see the arrival of the body, he said.

"I am a much older man than His Honor was," he said, mournfully, "but he was a great friend of mine; a great friend. That may sound strange, as I never spoke to him in my life. But I heard him talk many times. There goes a good man, a good man. I am sorry to lose him."

Directly behind the hearse on the way down the pier came Rufus Gaynor, accompanied by Commissioner Smith and Mr. Adamson. He wore the same tweed Summer suit that he wore when he sailed with his father on the Baltic. He was overcome by grief, and showed clearly the effects of the long strain to which he had been subjected. Behind him walked Miss Gaynor, the nurse, who is not a member of the Mayor's family. The others who had been aboard the Correction and the police boat followed.

When the hearse got to the street the detachment of mounted policemen formed half in front of it and the other half behind. Those from the Correction and the police boat entered the automobiles which had been in waiting and these autos in single line followed the police. The route through Manhattan was up Broadway to Park Row and to the Brooklyn Bridge.

Few Astir in Broadway.

Not more than 500 persons, it was estimated, saw the hearse on the way to the bridge. There was little street traffic at that early hour, and the progress of the procession was not interrupted. At the Brooklyn Bridge a crowd of a hundred persons stood with bared heads while the hearse turned into the roadway. There were flags at half mast on both the Manhattan and Brooklyn towers of the bridge, and down below in the East River the Correction, on its return to the Department of Correction's pier, passed with flag at half mast.

A detour was made in Brooklyn to avoid all streets where the early morning rush to the trolley cars and Subway is heavy. The route from the bridge plaza lay up Liberty Street, across Fulton into Clinton Street, north in Schermerhorn Street to Flatbush Avenue, and up Flatbush Avenue to Eighth Avenue. The Gaynor home is less than a block from Flatbush Avenue.

Many flags at half mast were seen in Brooklyn, and as the time advanced more and more persons appeared in the streets. Everywhere great respect was shown to the Mayor's memory. Children as well as older persons were out when the procession arrived at Flatbush Avenue. The word spread, and when the hearse turned into Eighth Avenue a crowd had collected on the corner.

Three little boys broke through the police lines and came directly in front of the Mayor's home at 20 Eighth Avenue before they were stopped by Sergt. McDonald of the Bergen Street station. The sergeant was about to send them away when his superior, Capt. Bernard J. Hayes, came forward.

"Let them stay where they are," he directed. "I think if the Mayor were alive he would want those boys right in front of his house. I know he wouldn't chase them away."

The mounted escort lined up in Eighth Avenue, between Flatbush Avenue and Lincoln Place, and filled the block. The horses faced toward the Gaynor home. When the hearse stopped in front of the brownstone steps leading to the house five patrolmen and five firemen, under command of Lieut. Kennel, stepped up, and, with heads bared, lifted the coffin to their shoulders. The coffin, still draped in an American flag, bore many wreathes of flowers. The patrolmen and firemen, all powerful men, carried the coffin without difficulty.

Rufus Gaynor and the two sons-in-law of the Mayor followed the coffin. Miss Gaynor, the trained nurse, followed them, and most of the members of the Committee on Arrangements entered the house also. They stayed only long enough to see the coffin put on the bier in the drawing room. Then they departed. The members of Mr. Gaynor's family stayed in seclusion in the upper part of the house while the body was being carried to the bier.

Four patrolmen were put on guard directly in front of the Gaynor home. Two more were stationed at Lincoln Place and two more at St. John's Place. Persons on foot were allowed to walk by the house, but the street was closed to other traffic. These men were picked to carry Mayor Gaynor's coffin: Patrolmen Frederick P. Lanfers, Charles Egan, James Collins, Adolph Brune, and John Wagner, Firemen Andrew Ott, Gustave Kettler, Jeremiah Murray, Fred. J. Murphy, and Frederick Schultz. The same men will carry the coffin at the funeral service on Monday.

From persons on the Lusitania it was learned that on Wednesday night, the last night at sea, the passengers in the first cabin had the usual entertainment for charity. After the concert Walter W. Price of this city made an address, in which he extolled the late Mayor's virtues. A resolution was read by Capt. Philip Lydig, also a passenger, in which sympathy for the Gaynor family and for the city were expressed. The dance that usually follows the concert was abandoned, out of respect for the dead.

MANY EXPRESS SYMPATHY.

Condolences Sent to Mayor Kline and Members of Gaynor Family.

Many expressions of sympathy over the death of Mayor Gaynor have been received at the office of Mayor Kline and at the Gaynor home in Brooklyn.

"I have just returned from Northern Michigan, where I was when Mayor Gaynor died," said Brand Whitlock, Mayor of Toledo, Ohio, in a telegram received by Mayor Kline yesterday. "I send to-day in your care a wreath for his bier with all my sympathy."

Seven men who were passengers with the late Mayor on the Baltic sent joint condolences. They were Capt. James Leyland, Judge G. T. Cann, E. McCormick, W. Hetherington Taylor, W. W. Osborne, E. Hughes, and James R. Hall.

"We feel that this country has sustained a distinct loss, this city a Mayor who unswervingly strove to do right, and his family a head of whom they could be justly proud," was part of the resolution which was signed by the passengers.

At a meeting of the First Rumanian-American Congregation, at 89 Rivington Street, these sentiments were adopted:

We shall ever remember the occasion in December, 1910, when, as a guest of this congregation, in a most eloquent and logical address, he laid bare his great heart and showed that he fully understood and did justice to the Jew.

Samuel H. Trigger, President of the Motion-Picture Exhibitors' Association of New York, which controls 950 theatres and halls in the city, announced yesterday that all of these places would close for two hours on Monday in memory of the late Mayor.

The American Museum of Natural History, of which Mayor Gaynor was an ex officio trustee, will be closed to the public until 1 o'clock in the afternoon out of respect to Mr. Gaynor on the day of his funeral. The Produce Exchange will close until noon on Monday.

At Grace Methodist Church, in West 104th Street, near Columbus Avenue, the Rev. Christian F. Reisner, pastor of the church, will conduct a memorial service to-morrow evening. The speakers will include Collector of the Port Mitchel, Borough President McAneny, and Robert Adamson, secretary to Mayor Gaynor. The Rev. Mr. Reisner will read extracts from personal letters he received from Mr. Gaynor.

Scenes Connected with the Arrival of Mayor Gaynor's Body.

TAKING BODY INTO THE MAYOR'S LATE HOME, 20 EIGHT AVE. BROOKLYN

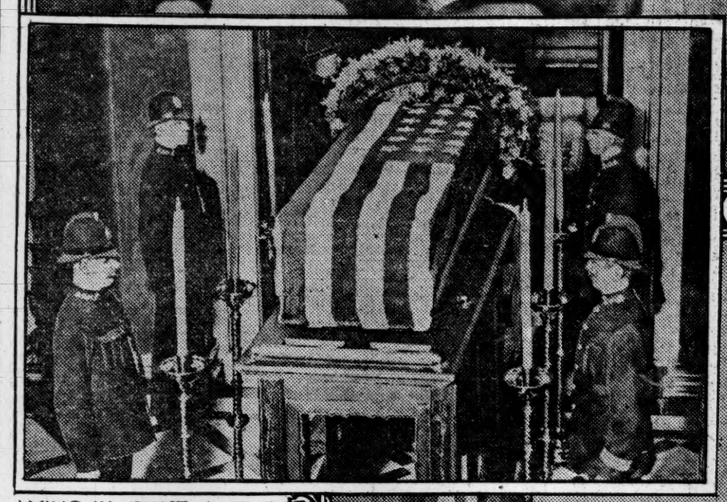

LYING IN STATE IN THE TOWN HALL, LIVERPOOL

BRINGING THE BODY ASHORE AT PIER A MANHATTAN

PHOTOS COPYRIGHT BY UNDERWOOD & UNDERWOOD

A SALE OF
157 Pianos and Player-Pianos of Hardman and other makes at extraordinary price
REDUCTIONS

THIS Sale begins on Monday, September 22nd —and ends at six o'clock on Tuesday, September 30th.

In the eight selling days between the 22nd and 30th we are going to dispose of every one of these instruments that both our New York and Brooklyn warerooms may be wholly clear for our fresh stocks of Hardman Pianos and Autotones—Harrington Pianos and Playotones that are now ready.

See Monday's paper for the full announcement of this remarkable sale.

Hardman Peck & Co.,
Founded 1842.

Brooklyn Store, 524 Fulton St.

Hardman House, 433 Fifth Ave., New York bet. 38th and 39th Sts.

It's GRAY MOCHA GLOVES for Men this Fall

and we have the finest assortment in town

¶ Gray Mochas are the thing this Fall. Tans are taboo. Hence this Niagara of gray Mochas at Saks', from the light, early, pearly morning grays, through a dozen different gradations of unfoldment, to the dark gray that simulates the shades of evening. For dress wear, day wear, weddings, wakes and welcomes.

Gray Mochas, medium weight, pique sewn, **$1.50 & $2.00**
Gray Mochas, heavy weight, prix seam... **$1.75 & $2.00**
Gray Mochas, light weight, overseam sewn.....**$1.75**

Men's Pure Silk Hose at 50c

¶ A pure thread, full fashioned, silk hose, with double soles. White and the wanted colors.

¶ Or dressy two tone combinations that are the snappiest you ever put your foot into. Black with white, garnet, purple or green, and tan with black.

French Linen Handkerchiefs at $1

¶ The man who is scrupulous about his linen need have no scruples in buying French-made handkerchiefs of pure linen.

¶ Shown in crossbar patterns, with hemstitched edge, and your initial cleverly done in a dainty embroidered medallion.

Saks & Company
Broadway at 34th Street.

A Victrola for Every Home!

STYLE IV.....$15.00
STYLE VI.....$25.00
STYLE VIII.....$40.00
STYLE IX.....$50.00
STYLE X.....$75.00
STYLE XI.....$100.00
STYLE XIV.....$150.00
STYLE XVI.....$200.00

The most wonderful musical instrument—at prices to suit all purses.
Easy terms may also be arranged on any Victor or Victrola in our stock.
The prices of Victor machines range from $15 to $200.

New September Records

are unusually interesting. Include numbers by the following great artists:—Tetrazzini, Farrar, Gadski, Caruso, Ruffo, Clement, McCormack, Goritz, Maud Powell, Zimbalist, De Pachmann.

New Tangos and Turkey Trots.

We are giving Special Renderings of the above on the

Victor Victrola

Come and Hear Them—Catalogues Gratis.

Telephone, Murray Hill—4144.

Chas. H. Ditson & Co.,
8-10-12 East 34th St.

STORE OPEN DAILY UNTIL 6 P. M.

Franklin Simon & Co.

Fifth Avenue

YOUNG MEN'S SHOP (Store Floor)

Separate Entrance—8 and 10 West 38th Street

Connecting with Fifth Avenue Store

Fall Models
Suits and Overcoats

For Young Men, 32 to 42 chest.

London made and from our own tailoring establishment.

SPECIAL FOR (To-day) SATURDAY

English Sack Suits

For Young Men, 32 to 42 chest.

Soft roll front, natural shoulders.

Hand tailored suits of gray, brown or olive, mixed tweed or cheviot, Cambridge gray cassimere, also navy serge; coat with new patch or flap pockets.

18.50 Value $24.50

Braid Bound Suits

For Young Men, 32 to 42 chest.

Modeled on New English Lines.

Of Oxford vicuna or navy unfinished worsted, hand-tailored, notch collar vest; English model trousers.

24.50 Value $30.00

The "Toga" Overcoat

Made in London expressly for Franklin Simon & Co.

For Young Men, 32 to 42 chest.

By Studd and Millington, of 51 Conduit St., London, W.

Of navy blue Whitney chinchilla or gray, brown or olive Shetland cloth.

29.50 and **39.50**

SPECIAL FOR (To-day) SATURDAY

Men's Negligee Shirts

New Fall Models, 13½ to 16½.

Of woven madras and fine mercerized materials, in the newest colored stripes, custom finish, French cuffs.

1.35 Value $2.00

FIFTH AVE., 37th and 38th Sts.

LOW PRICES

Selecting a building contractor solely because he happens to submit a low estimate is as hazardous as selecting a wife solely because she has blond hair and blue eyes.

Neither a low estimate nor blond hair and blue eyes are to be despised, but at best they are but relative terms.

A woman's disposition is more important than her beauty, and a Contractor's ability to give economical results in the final analysis is far more important than the meaningless promise in an optimistic first bid.

THOMPSON-STARRETT COMPANY
Building Construction

Booklovers' Column

Appleton's Classics
Published at $1.75
Now 29c

This series comprises the World's Great Classics and at this extreme low price we anticipate they will be eagerly sought after.

Decisive Battles—Creasy. 1 Vol.
Meditations of Marcus Aurelius } 1 Vol.
Discourses of Epictetus } 1 Vol.
Demosthenes' Orations and Essays } 1 Vol.
Cicero Orations
Dialogues of Plato. 1 Vol.
Julius Caesar, Life of, Froude. 1 Vol.
Iliad—Homer. 1 Vol.
Great French and German Plays. 1 Vol.
Great Greek Dramas. 1 Vol.
Great English Plays. 1 Vol.
Great Essays. 1 Vol.
Great Orations. 1 Vol.
Orations and Essays. Burke 1 Vol.
Two Years Before the Mast—R. H. Dana. 1 Vol.
History of the Middle Ages—Hallam. 2 Vols.
Short History of the English People—Green. 2 Vols.
French Revolution—Carlyle. 2 Vols.
Democracy in America—De Tocqueville. 2 Vols.
Spirit of the Laws—Montesquieu. 2 Vols.

Simpson Crawford Co.
SIXTH AVE. 19TH TO 20TH STREET NEW YORK
Book Dept.—Third Floor.

Kennedy
12 Cortlandt St.
The Men's Big Store

$1.50 Walking Gloves, 98c
Made of Imported Skins
Gray, Suede, Chamois, Capeskin and Kid

For the Cool Days, Knit Undeerwar
Direct from the Mill
A Third Saved!
Balbriggan Merino 49c
Light-Weight Wool, 98c
Medium Wool, 85c
Rich Cravats 49c
Knit, Silk, Velvet

3 Specials
Negligee Shirts, 85c, Worth $1.50
Fancy Vests, $1.98 and $2.98, Worth $4.00
Sweater Coats, $2.98, Worth $4.00
Men's Furnishings, Hats, Shoes.

THE children's party is incomplete without Huyler's. The Fresh-Every-Hour mixture and the sticks and drops in glass jars always please the little ones.

Huyler's
Sold by Leading Druggists Everywhere
26 Huyler's Stores in Greater New York

What Every Child Should be Taught

To rinse the mouth and gargle with "ODOL" morning and night. Protects the grown folks too.

Odol
Scientifically Safeguards the Mouth and Throat and Preserves the Teeth
Six to eight drops in warm water. Delightfully refreshing.
Price 50 Cents. All Druggists.
No Reliable Druggist Will Offer a Substitute
GEO. BORGFELDT & CO.
NEW YORK CHICAGO SAN FRANCISCO

50TH YEAR
T.M. STEWART
438-440-442 WEST 51ST ST.
RUG AND CARPET CLEANSING
in Fire-Proof Building.
FIRE PROOF STORAGE
for Household Goods.
Founded in 1863
TELEPHONE
5567 COLUMBUS

DAILY WIRELESS AND CABLE DISPATCHES TO THE TIMES

NO FRENCH WELCOME TO MRS. PANKHURST

Paris Amazed at Mrs. Belmont's Remark That She Was Received with Open Arms.

KNOWN TO FEW THERE

Came to French Capital Secretly and Kept Out of Limelight—Sailing Plans Unchanged.

By Marconi Transatlantic Wireless Telegraph to The New York Times.

PARIS, Sept. 19.—Cablegrams received here reporting Mrs. O. H. P. Belmont as saying on the arrival of the Imperator at New York that "Paris received Mrs. Pankhurst with open arms" have amazed the French capital.

As a matter of fact, only half a dozen people know the English suffragette leader here, and they are all newspaper correspondents watching her movements.

Since her arrival in France on Aug. 16, Mrs. Pankhurst has spent most of her time at a quiet hotel in Deauville recuperating her broken health. Nothing like a reception in her honor took place, if only because the state of her health did not admit of it. From there she came to Paris secretly a week or so ago, staying with her daughter Christabel at a small hotel near the Place de la Madeleine, whose chief recommendation from her viewpoint is that it keeps her out of the limelight.

A number of Parisian and American social leaders whom THE NEW YORK TIMES correspondent saw today, professed absolute ignorance of Mrs. Pankhurst's whereabouts, and were certain that no sort of honors were paid to her in Paris. They characterized Mrs. Belmont's extraordinary statement as an attempt to influence the immigration authorities at New York to admit the English woman to the United States without trouble. It is the exact opposite of the truth, they assert, to say, as Mrs. Belmont is reported, that "an enlightened land like France welcomed her," and that "we would be the laughing-stock of Continental Europe if we excluded her."

French feminists have always condemned the militant methods of which the Pankhursts are the chief advocates, and people generally in France at least do not take her seriously. If Mrs. Pankhurst's name was mentioned in the press it was either critically or in connection with a humorous review or cartoons.

THE NEW YORK TIMES correspondent called on the Pankhursts to-day and saw Christabel Pankhurst, who said her mother, though recovered in health, did not wish to be interviewed. She merely repeated what was said at the outset—that nothing the New York authorities are said to threaten will interfere with her mother's plans.

Mrs. Pankhurst sails on La Provence on Oct. 9. After her American tour she will return direct to England, where she will go on another lecture tour. She does not think the English police will rearrest her. Christabel, who will continue to reside in Paris, has taken a new flat.

LANSBURY TO LECTURE HERE.

Coming as Pankhurst Aid—Christobel's Articles Stir Suffragettes.

By Marconi Transatlantic Wireless Telegraph to The New York Times.

LONDON, Sept. 19.—George Lansbury, ex M. P., now out of jail under the "Cat and Mouse act," intends to visit America in November to lecture on syndicatism and also to aid Mrs. Pankhurst's suffrage campaign.

THE NEW YORK TIMES correspondent learns that there is much dissension in the ranks of the Women's Social and Political Union over a series of articles appearing in The Suffragette by Christabel Pankhurst, in which she seeks to bring the fight into British home circles. Her articles state in the plainest language facts not usually found outside medical works. It is even hinted that the Government may take action seeking to suppress the publication.

Suffragettes, while attempting to defend Christabel, declaring that the subject needs the attention which militants apparently dare give it, admit that many wealthy supporters hint at the withdrawal of their support on account of their belief that the young woman's articles are transgressing proper bounds.

NECKLACE THEFT HEARING.

Finder of Stolen Jewels Saw Man and Woman Near the Spot.

Special Cable to THE NEW YORK TIMES.

LONDON, Sept. 19.—August Horne, who found the pearl necklace that was stolen in transit to its owner, Max Meyer, was in the Bow Street Court to-day at the hearing of the four prisoners, and briefly recounted the circumstances under which he made the discovery. He saw a man and woman entering an omnibus as he picked up the pearls, but did not connect them in any way with the pearls until questioned by the police, to whom he gave a description of them.

Mr. Quadratstein, describing how he came to play the part of an amateur detective, said when he interviewed the prisoners in the First Avenue hotel he and his cousin, Brandstatter, went with loaded revolvers in their pockets. Quadratstein added that he was sorry now he didn't attempt to hold up the men who produced the necklace, but explained that at the time he was thinking of the reward and not of the capture of the offenders.

LONDON LAUDS OUIMET.

Find His Golf "Amazing," but Still Believe an Englishman Will Win.

Special Cable to THE NEW YORK TIMES.

LONDON, Saturday, Sept. 20.—The struggle for the American open golf championship was followed here with keenest interest. Special correspondents of British papers cabled columns daily of the play.

While recognizing that the English competitors had to meet formidable opponents, there is firm confidence here that either Vardon or Ray will finish at the top. The amazing performance of Ouimet has not shaken that confidence, but if the American wins to-day, then Englishmen will certainly applaud the victory as heartily as though it had gone to one of their fellow-countrymen.

Ouimet's performance is the subject of much praise. The Daily Chronicle says the unusual finish is the first in the annals of golf. The Daily Mail describes the final round as a superb feat. The Times correspondent at Brookline says whoever wins there is only one hero of the championship, and that is Ouimet.

LONDON OMNIBUS STRIKE IS HALTED

But the Danger of a Complete Tie-Up of British Railways Is Still Serious.

LEADERS ARE INSISTENT

Strike Spreads to Sheffield and Other Industrial Centres—Manchester Paralyzed.

LONDON, Sept. 19.—The strike situation in London was improved to-night. The busmen who had not already gone out agreed to a truce, pending arbitration of their demands on the employers by the Board of Trade. Meanwhile, however, the motormen and conductors of the Tilling Omnibus Company will remain idle.

Two of the motor bus companies, which have agreed to recognize the men's unions, will continue to operate their vehicles, even if arbitration fails.

The danger of a railway strike is not yet over. The Liverpool strikers have accepted the offer of the managers to reinstate men who are willing to handle traffic which, under the law, the companies must accept, but they made their acceptance conditional upon the acquiescence of the men in Birmingham and other strike centres to the plan.

The Birmingham labor leaders are still attempting to force a general strike. They met the committee of the national union to-day and the result of the decisions reached will be announced to-morrow. The door has been opened for a recession by the strikers through the announcement that goods, which the strikers had refused to handle, were both union made and handled in Dublin.

The strike has extended to Sheffield, Crewe, Derby, and other places.

Dublin was quiet to-night, but the number of strikers there has increased. The police adopted unusual measures to-night to handle the daily parade of strikers, which the strike leaders had planned for to-night instead of to-day.

A heavy rainstorm, however, caused the strikers to seek cover, thus breaking up the parade.

At Manchester the trade of the port is paralyzed. Five thousand dockmen are now on strike and the port is closed to business.

HAILS BRITISH PRIZE.

Standard Regards the Colombian Concession as Trade Triumph.

Special Cable to THE NEW YORK TIMES.

LONDON, Saturday, Sept. 20.—The Standard to-day hails as a new triumph for British trade the concession which Lord Murray, acting on behalf of Lord Cowdray's firm, Messrs. Pearson & Son, obtained from Colombia. The concession, according to The Standard, practically amounts to exploiting virgin territory in Colombia. It is for a term of forty years, and includes building railways, docks, quays, and canals; laying down telegraph and telephone systems, and all work in connection with the exploitation of oil deposits, and entailing the expenditure of huge sums of money.

"It is well known," says The Standard, "that representatives of American and European firms have been in South America for some time, trying to gain the concession which Lord Murray secured."

NEW HUMPERDINCK OPERA.

War Scenes to be Conspicuous in "The Market Woman."

Special Cable to THE NEW YORK TIMES.

BERLIN, Sept. 19.—Prof. Engelbert Humperdinck's new opera, which is nearly completed, will be called "The Market Woman." It deals with episodes of the Prussian war of liberation of 1813. The characters include Field Marshals Blücher and Gneisenau.

The dramatic features, for which Robert Misch is responsible, have a strong military background, including scenes of the battle of Leipzig.

The three principal singing rôles are soprano, tenor, and basso profundo.

PRINCESS TO BE CREMATED.

Sophia Will Be First Royal Woman to be Incinerated.

Special Cable to THE NEW YORK TIMES.

BERLIN, Sept. 19.—Further details of the suicide of Princess Sophia of Saxe-Weimar are very fragmentary in character. The family still adheres to the story about "disease of the heart," notwithstanding denials from semi-official agencies.

Princess Sophia's body will be cremated in Heidelberg and the ashes will be sent to Weimar, where they will be kept in the family vault. The Princess is said to be the only woman among royalty whose body is thus disposed of. A relative of hers was the first man of royal blood to be incinerated.

It was to try the effect of a change of scene that the Princess's father suggested the trip to the Tyrol. It appears that for weeks Princess Sophia had been in a state of deep melancholy.

Herr von Bleichroeder arrived in Heidelberg to-day to be present at the funeral service.

The Princess was most popular in Heidelberg. Not only was she an excellent musician, playing several instruments, but she also was a thorough sportswoman, enthusiastic in following the hounds, and an excellent shot. She was especially fond of Winter sports.

Among aristocratic students the Princess was admired greatly. She often was asked to preside at their convivial gatherings.

Princess Sophia's home life was not happy. Her elder brother's affairs, among other things, weighed heavily on her spirits. Her father also invariably was in financial straits, and was supported mainly by gifts from relatives in Weimar.

Wilson's Congratulations to Chile.

WASHINGTON, Sept. 19.—In recognition of the anniversary of Chilean independence, President Wilson sent a message to the President of that nation offering "cordial felicitations."

For Quality and Style

Some hats are famed for quality; other hats are famed for style. There is *one* hat label that marks both features and never balks your bill-book—Young's!

Smart Derbies and Soft Hats, $3 and $4

Young's Hats
NONE BETTER MADE.

Broadway, near Dey St.
Broadway, Cor. Houston St.
Broadway, near 14th St.
Broadway, Cor. 20th St.
Broadway, near 28th St.
Broadway, near 36th St.
Broadway, near Beaver St.
Nassau St., near Liberty.
Woolworth Building, Broadway, near Park Place.
Only Brooklyn Store, 371 Fulton St., Opp. City Hall.

Come and See our New Fall Styles in

Suits and Overcoats

1913-14

$15 to $45

Worth Ten Dollars More

You Save Wholesaler's Profits

The whole force of our many years of experience as **shrewd fabric buyers** and fashionable tailors for **particular men,** appears in the new fall and winter styles now on exhibition in our stores. It **costs** nothing to see them and when you buy you will **never regret it.**

Positively the *newest* patterns in New York today—cheviots, worsted serges—in English cut lined and unlined models displaying an unusual degree of *fine workmanship*—at wonderfully *low prices*.

LAST DAY SATURDAY

"Schedule K" Sale

Fine Woolens Tailored to Your Measure

Suits and Overcoats

That sold at $45, $40, $35, now

$26.50

Smith Gray & Co.

NEW YORK
BROADWAY AT WARREN ST
5TH AVENUE ABOVE 27TH ST.

4 STORES

BROOKLYN
FULTON ST. AT FLATBUSH AV.
BROADWAY AT BEDFORD AV.

A new Magazine of Dress

The Criterion of Fashion

Out to-day

5¢ Every news stand and wherever the Ladies' Home Journal is sold

OPPENHEIM, COLLINS & CO.
34th Street—New York

Boys' and Young Men's High-Grade Apparel

Garments of unusual quality and smartness in the season's favored fabrics and shades at exceptionally moderate prices.

Young Men's Smart Suits

Special Value

Swagger three and four-button English models, in latest effects, with flap or patch pockets; also desirable double-breasted styles, with narrow front.

The materials comprise the season's most sought for weaves, in correct patterns and colors. Sizes 32 to 40 chest.

Regularly $20 and $22.50

14.00

Boys' Sturdy Fall Suits

With Extra Knickerbockers

An extensive assortment of new Norfolk and double-breasted models, made of fine all-wool fabrics. Sizes 8 to 17.

5.50 6.75 9.95

Boys' High-Grade Suits

Latest effects in Norfolks and patch-pocket models, with extra knickerbockers, made of all-wool mixtures and blue serge. Sizes 8 to 18 years. *Value $10.75* — 7.95

Boys' Fine Furnishings

A splendid assortment of new styles in boys' shirts, blouses, pajamas, neckwear, hats and caps, at moderate prices.

Waterman's Ideal Fountain Pen Safety Type

All Waterman's Ideals are safe pens in their respective uses, but this one type of the entire line is technically named "Safety Pen" from a different standpoint. To *carry* a fountain pen in *any* position, filled with ink, that pen must be absolutely "Safety." This is the pen for that requirement. Gold pen superiority and Spoon Feed efficiency are the same as in all Waterman's Ideals.

From the Best Dealers
L. E. Waterman Company,
173 Broadway, New York

Books

"When all that is worldly turns to dross around us, BOOKS alone retain their steady value."
—*Washington Irving.*

Book-lovers, especially those living away from book-centres, are invited to open accounts with a firm upon whom they can rely for everything required in books and in information about books.

"The Reader," edited by Miss Gilder, tells about all the better new publications.

"Brief List," describes recent additions to our stock of Unusual Books—chiefly scarce and curious items, including many rare English Editions—books not to be found elsewhere, that often cannot be duplicated.

We ship books to any part of the world—safe delivery guaranteed.

It is easy to arrange to have books sent on approval to any address in the country.

The Oldest Retail Book House in New York—now in its 78th year

Putnams
Just West of 5th Ave.

Two Convenient Stores: 45th St. 23d St.

"Open Air to Everywhere"

'TIS'HO' 'tis said we're made of dust
'Tis not reasonable or just
In the stuff we travel must,
Take a 'bus ride up and down
When you are shopping.

Fifth Avenue Coach Company

Theodore Roosevelt

Writes Upon Important Topics, Literary, Historical, Scientific, in His New Book

History as Literature, and Other Essays

Combines the Attitude of a Deep Scholar with That of a Man in Vital Touch with National Life

"In these addresses and essays," he says, "I have discussed not merely literary but also historical and scientific subjects, for my thesis is that the domain of literature must be ever more widely extended over the domains of history and science."

Here are some of the titles of these essays:

"The World Movement," "Citizenship in a Republic," "Productive Scholarship," "Dante and the Bowery," "The Foundations of the Nineteenth Century," "The Ancient Irish Sagas," "An Art Exhibition."

$1.50 net; by mail, $1.65

The United States and Mexico, 1821-1848

The Most Valuable Chapter of Our History at this Moment to an Alert Citizen, Presented in a Clear, Scholarly Work by a Great Authority

George L. Rives

Former Assistant Secretary of State, Recounts

"The Relations Between the Two Countries from the Independence of Mexico to the Close of the War with the United States"

He says: "The events which led up to the war between the United States and Mexico, with all its momentous consequences to both nations, have been very generally misapprehended.

"It has been my object to present a consecutive narrative of the events which culminated in war in 1846 and peace in 1848."

Two Volumes with Maps
$8.00 net; postage extra

E. Alexander Powell

Raises from Oblivion Some of America's Greatest Heroes, the Men Who Won Us Half Our Territory

Gentlemen Rovers

Describes the Brilliant Careers of Eaton, Reed, Smith, Ward, Walker, Boyd, etc., Great Conquerors

The author in preface names several typical episodes:

"Eaton and his motley army marched across 600 miles of African desert, and by bringing the Barbary despots to their knees accomplished that which had been unsuccessfully attempted by every naval power in Europe. Captain Reed, of the *General Armstrong*, after holding off a British force 20 times the strength of his own, sunk his vessel rather than surrender."

$1.50 net; by mail, $1.65

Charles Scribner's Sons — Fifth Ave., at 48th St., New York.

Meredith Nicholson's
OTHERWISE PHYLLIS

"Presents some of the brightest and breeziest pages in recent fiction."—*Indianapolis News.*

"Phil is a true-blue, genuine American girl of the 20th century."—*Boston Globe.*

"Phyllis is a fair and fascinating symbol of all that is gay and graceful and capable and resourceful in American girlhood."—*Philadelphia North American.*

"Phyllis is a real and lovable girl, fun loving, warm hearted."—*Chicago Record-Herald.*

"Phil is a happy combination of spontaneous exuberant girlhood and of 'intellect' and literary genius."—*Louisville Courier-Journal.*

"You like it all, but you love Phyllis."—*Chicago Inter-Ocean.*

Frontispiece by Gibson
$1.35 net, postage 14 cents
HOUGHTON MIFFLIN CO.

The City of Purple Dreams

Not in many a day has a novel appeared which sheds so many scintillant lights on so many mysterious phases of that myriad-eyed Thing—the Great American City.

A book that everybody will be reading and talking about.

On sale everywhere.

Read it—and guess who wrote it.

F. G. Browne & Co., Publishers.

TARIFF DEADLOCK FEARED NEXT WEEK

Conferees Adjust Several Vexed Questions, but Others Will Delay Returning Bill.

NO FREE-ART RESTRICTION

House Demand Prevails—Duty Off Ferro-Manganese — Senate Not Cutting Revenue, Says Simmons.

Special to The New York Times.

WASHINGTON, Sept. 19.—Though the Tariff Conference Committee to-day settled a number of vexed qustions, there are still half a dozen disputed points remaining over which the House and Senate managers are practically deadlocked. The most that the conferees now hope is to finish all the dutiable schedules and the free list by to-morrow night, leaving the income tax section and the administrative clauses to be taken up next week. This makes a report on Monday impossible, and both Houses will probably then adjourn until Wednesday. Both sides are appealing to President Wilson over the disputed points.

The long dispute over ferro-manganese was settled, the House receding from its impost of 15 pr cent., and accepting the Senate amendment putting the metal on the free list. The House provision was drafted for the sake of revenue, but the Senate managers insisted that the article was controlled by the Steel Trust and a free market was necessary to competition.

A compromise was effected on angora goat hair and its manufactures. The Senate partially receded from its free list amendment, and a rate was fixed at something over 10 per cent. ad valorem. The House rate was 20 per cent. The duties on mohair, it is understood, were fixed somewhat lower than the House rates of 40 per cent.

While the conference has decided against the publication of exact figures as to agreed items, it is known that undressed furs will go in the free list, as in the Senate amendment.

The House managers won a complete victory in inducing the Senate conferees to accept their provisions for free art without the restrictions the Senate would impose. The Senate amendment limited this provision to paintings, sculptures, and the like twenty years old or over, and so defined sculpture and provided that bronze statues produced in the modern way, with casting done at a foundry, would not be entitled to free entry. The House managers were authorized to rewrite the whole provision.

The House provision of 15 per cent. on chamois skin and 10 per cent. on pianoforte and glove leathers was accepted, with the addition of the Senate provision for a 10 per cent. levy on enameled upholstery leather. The Senate amendments to the aluminium paragraph were accepted, levying a duty of 2 cents a pound on aluminium, aluminium scrap, &c., in crude forms, and 3½ cents a pound on aluminium in plates, bars, strips, or rods. The House rate had been a flat 25 per cent.

The conferees decided to free list pig iron and other cheap grades of iron, cutting down the House rates on many forms of manufactured iron.

The Senate gave way in its demand for specific rates in the silk schedule, levying a definite duty on each pound of imported silk products. The ad valorem plan proposed by the House was adopted with slight reductions on certain articles.

Chairman Simmons of the Senate Finance Committee said this afternoon that it was a mistake to assume that the Senate amendments did not provide sufficient revenue. The House managers have feared that a heavy deficit would occur, but Mr. Simmons said the amendments as they now stand would provide in normal years a surplus of $16,000,000. For the current year, he said, the receipts would be sufficient.

Twenty-seven employes in the glove shops at Gloversville, N. Y., laid siege to the tariff conference room to plead with Representative Underwood and Senator Simmons for the retention of the Senate duty on gloves. Neither would receive them.

MORE ANTI-TRUST WORKERS

McReynolds to Expedite Inquiries by Using Federal District Attorneys

WASHINGTON, Sept. 19.—Attorney General McReynolds is making a vigorous effort to expedite pending anti-trust investigations and to keep abreast with current complaints of violations of the Sherman law.

As a step in that direction the Attorney General has decided to use the services of the Federal attorneys throughout the country to the fullest extent possible instead of confining anti-trust inquiries largely to the few special assistants in the Department of Justice. The plan is to reinforce the staff of special anti-trust lawyers in the department with the services of the Federal attorneys. As new charges of monopoly and restraint of trade are received they will be referred in many instances to nearby Federal attorneys. In that way it is expected the anti-trust work, which is growing fast, will be well distributed and the crowded condition at Washington relieved.

It was pointed out to-day that a great task confronted the Attorney General and G. Carroll Todd, his assistant in charge of anti-trust work. Many cases are pending in the courts, including those filed in the closing days of the Taft Administration, and these must be prepared for trial. In addition, important investigations have been begun and scarcely a day passes that the department does not hear of some new combination.

Besides the investigation of the New York, New Haven & Hartford Railroad, that of the American Smelting and Refining Company is being expedited.

BRYAN NAMES FAIR ENVOYS.

Commissions to Visit Orient, India, Oceania for Panama Exposition.

WASHINGTON, Sept. 19.—Secretary Bryan announced to-night the appointment of Henry St. George Tucker of Virgina, formerly President of the Jamestown Exposition, as the head of a commission on behalf of the Panama-Pacific Exposition to visit China and Japan. Other members of the commission are William P. Spurgeon, Managing Editor of The Washington Post, and Charles H. Green of California. The Commissioners will sail from San Francisco on Oct. 7.

Mr. Bryan also announced the appointment of ex-Gov. Alva Adams of Colorado as the head of an exposition commission to visit Australia, New Zealand, India, and the Straits Settlements. The other members are Major Sidney A. Cloman, U. S. A.; O'Neill Sevier of New York, and Thomas G. Stallsmith of California. They will sail from San Francisco on Sept. 23.

At DUTTON'S To-day

ALL NEW NOVELS
All of those advertised since the first of September

See the Special Table of New Novels in our new store

681 5th Ave. near 53rd St.

WILL RUSH MACHINE GUNS.

War Department to Issue Them to Militia Without Delay.

Special to The New York Times.

WASHINGTON, Sept. 19.—Lieut. Col. Harry C. Hale, U. S. A., Chief of the Militia Division of the War Department, has decided to expedite the issue of machine guns to State troops. The use of these guns by militia has not been encouraged because of defects in the design. These have been overcome. It is believed the new model practically is perfect, and certainly is a powerful weapon against rioters.

The general staff of the army has decided it is unnecessary to organize special machine gun companies, which would necessitate a thirteenth company organization in each regiment, but a machine gun platoon is to be made up of skilled men detached from each company in a regiment. The War Department has decided not to issue these machine guns to the National Guard until regimental organizations conform to those of the regular army, with a full complement of men and officers, and proper housing is provided for the guns.

Wherever machine guns are asked for the War Department will send specially qualified officers to make an inspection and train the gunners. Where there is special interest in machine gun work the Secretary of War will permit the organization of a special or thirteenth company attached to a regiment of militia. This will provide an incentive among men who are qualified to act as officers.

Army officers commended to-day the idea of machine gun protection for the Wall Street district in the exigencies of a great fire or natural catastrophe followed by riot. A single machine gun of the latest improved type planted on the sidewalk in front of Trinity Church, it was said, would command a mob from three lines of approach, and rake Wall Street from end to end, making impossible anything like a raid on offices or bank vaults. By several it was said one machine gun would be of far greater advantage to Wall Street in such a situation than the desired regiment of infantry to be stationed on Governors Island.

CANAL OPEN AT BOTH ENDS.

Suction Dredges Are Now Making Atlantic Entrance Navigable.

WASHINGTON, Sept. 19.—With the opening of the Panama Canal from the Miraflores Locks to the Pacific Ocean, communication also is being established on the Atlantic side between the great Gatun Locks and the sea. This has followed the removal of the railroad trestle between the locks and the ocean. To make the opening navigable about 187,000 yards of earth in the railroad dike must be removed and two pipe-line suction dredges are engaged in the work which should be completed by Oct. 1.

When the work is completed there will remain only one obstruction to free communication in the whole length of the canal—the dike at Gamboa, which restrains the waters of Gatun Lake from flowing into Culebra Cut. A big suction dredge now is removing the earth and silt that has accumulated in the bed of the canal between this dike and Gamboa Lake since the cut was made three years ago, and early in October another, and the last, tremendous blast will destroy the dike itself, leaving a clear waterway across the Isthmus.

DANIELS WANTS BROUGHAM.

Must Be Second-Hand, Secretary Advertises, and Presumably Cheap.

WASHINGTON, Sept. 19.—Secretary Daniels, of the Navy, is in the market for a brougham, second-hand and cheap, and Navy Department employes expect to see soon a fleet of dilapidated land-cruising craft of that description moored outside the Secretary's office. Mr. Daniels advertised in a local paper for the brougham this morning. He believes in carrying out the Democratic policy of economy, therefore, his advertisement reads:

Proposals will be received and opened at the office of the Chief Clerk of the Navy Department at 10 o'clock A. M., Tuesday, Sept. 23, for furnishing a second-hand, light, extension-front brougham, or a light, roomy, straight-front brougham, either to have dark green interior trimmings. Bids should contain a description of the vehicle and state when and where same may be seen.

The advertisement, as a guaranty of good faith, is signed "Josephus Daniels, Secretary of the Navy." The Secretary is said to have scoffed at advice to purchase an automobile—something equipped with turbine engines, armor-plated and having torpedo tubes. Although ruler of the navy, Mr. Daniels still confesses his love for the horse.

Gifts More Than Mentz Estate.

The will of Joseph Mentz of 269 Fifty-fifth Street, Brooklyn, which was filed yesterday in the Surrogate's Court, that borough, made gifts to his widow and seven children amounting to more than $15,000, although affidavits filed with the will say that the value of the estate is not more than $1,700.

MOOSE WILL LIVE, IS GROSSCUP'S VIEW

Party Had Too Much Sail and Too Little Ballast, Says Ex-Judge.

HE MAKES A PROPHECY

Expects That a Successful Organization Eventually Will Be Built on Progressive Principles.

Ex-Judge Peter S. Grosscup of Chicago, who, while on the Federal Bench, made several decisions which attracted a great deal of public attention, and last Fall forgot a long difference with ex-President Roosevelt and became an enthusiastic Progressive, arrived at the Waldorf yesterday with an optimistic view of the general situation in this country. Judge Grosscup thinks the country will not go to the dogs in trying to adjust itself to the new tariff when the bill becomes a law, as several Republicans of prominence have been heard to remark in the Waldorf lobby of late.

"I think business conditions are all right," said Judge Grosscup. "I look for some amendment of the Currency bill in the Senate, so as to make it more practicable for the banking interests, but with such amendments and the currency matter out of the way I don't see why the country cannot get along well under the new tariff, and it is my opinion that it will.

"Do I believe the income tax will work out? Well it has always worked out in England. I think after we get accustomed to it, we won't mind it very much. The trouble will be to get used to it. They say that it is a mighty hard thing to persuade a man to buy his first automobile; but after he has purchased his first machine it is very easy to sell him the second car. It will be hard to pay the first income tax, but after that it will become natural, and nobody will mind it. It is a light tax, after all, and you won't have to pay on the first $3,000 of your income."

Judge Grosscup's attention was called to some letters which have been appearing in the newspapers of late with reference to the present and future of the Progressive Party. He was asked whether he thought the party was going out of business.

"The economic principles on which the Progressive Party was founded are not going to smash," he replied. "The mere hysterical fringe that surrounded the party at the start will disappear. The difficulty was that there was not enough ballast and too much sail to the craft at the start; but such ballast as there was was all right, and it still exists.

"At some time or other, either the Progressive Party or a reunited Republican and Progressive Party, as opposed to the Wilson Administration, is bound to build a successful political organization on the economic principles the Progressive platform announced."

"Do you think the agitation for votes for women and the greater latitude women take is in some measure responsible for what is claimed to be an era of looser morals?" he was asked.

"I don't think morals are looser than in the past," Judge Grosscup replied, "quite the contrary. I think there is much more freedom of speech and less restraint. There was a time when certain subjects could not be mentioned in polite society. Morals then were much looser than they are now. Freedom acts on morals like spring water on sewage. It tends to purify morals rather than to stimulate immorality."

EXTEND COLUMBUS DAY.

Boston Moves to Make It a Pan-American Holiday.

BOSTON, Sept. 19.—A movement to make Columbus Day a generally recognized Pan-American holiday, by joining the observance in this country with Discoverer's Day, already an event in several Latin-American countries, is to be launched here during Boston's Columbus Day celebration.

John Barrett, Director of the Pan-American Union, will be the principal speaker at a meeting to be held in Faneuil Hall, and it is expected that he will sound the call for general observance of Oct. 12 as a holiday by American countries.

CITY REALTY TOTAL GOES UP $150,000,000

Tax Department Gives Out Estimate of Assessment Increase on October Rolls.

$8,010,000,000 TOTAL VALUE

$15,000,000 Added to Municipality's Borrowing Capacity—Personal Assessment Remains $342,000,000.

The total valuation of New York City realty has been increased $150,000,000, according to estimates made public yesterday by the Tax Department. This will add $15,000,000 to the municipality's borrowing capacity. How far the tax-rate will be affected will not be determined until the Tax Commissioners make public the assessments on Oct. 1.

With the increase the real estate assessment total is $8,010,000,000, and in addition to this amount there is about $2,000,000,000 in realty owned by churches and other organizations that is exempt from taxation. The personal assessment remains at about $342,000,000. The jump in the realty total is mostly in Manhattan on the west side above Forty-second Street and is due to the completion of new apartment houses, loft and other buildings in time to go on the new rolls.

The increase was surprising to many because of the fact that a dull market had caused a drop in building activities. There has been a marked depreciation in property valuations during the year around Twenty-third Street and on the lower east side generally. The cut in values has also affected lower Broadway. The Tax Commissioners say in explanation of their failure to increase the personal assessments that while the value of personal property remains fixed, in the nature of things realty increases naturally from year to year.

The increase this year, according to the Commissioners, is a normal one, the high mark having been established in the Low administration in 1906, when the total was raised $1,400,000,000 over 1902. The next highest boost occurred during the Gaynor administration in 1911, when nearly $800,000,000 was added. The total value of real estate in this city now is equal approximately to the value of all real estate in all the other counties of the State.

Trenton Ban on Elizabeth Gurley Flynn.

Special to The New York Times.

TRENTON, Sept. 19.—Police Chief Cleary to-day refused to grant a permit for an open-air meeting which it was said would be addressed to-morrow evening by Elizabeth Gurley Flynn, the I. W. W. agitator. She was engaged to speak here two weeks ago, but failed to appear, although a crowd of several thousand persons gathered to hear her.

TAX DAY—OCTOBER 1st

There is no excuse for trying to evade the payment of a personal tax on uninvested funds, the assessment for which is levied on October 1st.

You can, without expense or trouble, invest your surplus money in our Guaranteed First Mortgage Certificates.

They cannot be taxed in this State and they are the best example of a conservative security, yielding 4½%% income clear.

No investor has ever lost a dollar

BOND & MORTGAGE GUARANTEE CO
Capital & Surplus, $9,000,000
176 B'way, N. Y. 175 Remsen St., Brklyn.
350 Fulton St., Jamaica.

GIMBELS

Store Opens at 8:30 and Closes at 6

The Only Fair Comparison For These Excellent

Men's SILK-LINED FALL OVERCOATS At $16.50

Is with Usual $25 Grades

We have let the maker—a famous one—take his time in delivering these Overcoats. That meant better work—and a close price on a large "stop-gap" order.

Our own profit is below normal—we preferred a large volume of sales, at a small profit, to a big profit on a smaller quantity.

Every way you look at it the man who buys one of these Overcoats gets a good thing. Two main groups:

CHESTERFIELD OVERCOATS

For business and dress. Black and two shades of gray. FULLY LINED WITH PURE DYE SILK, not "loaded," consequently serviceable. Hand-made buttonholes and hand-felled collars, top and bottom. In a smart new Fall cut.

SLIP-ON OVERCOATS

For informal wear. Of stunning homespuns in various light and dark mixtures. Buttoning closely to neck, in Raglan and box shoulder styles; straight or belted backs. Coats that a man will warm up to at first sight, and that will keep him warm until zero weather.

IMPORTANT NOTE—All sizes this morning, but to-night will see the last of these splendid Overcoats at the special price of $16.50.

Fourth Floor

A Derby Winner

For the Man with $2 to Spend For His New Fall Hat

It's this way: The factory turned out these Hats a little faster than the well-known hatter for whom they were intended could sell them at $3.

So he finished them up for us, identical in every respect save the sweatband, to sell for a dollar less—600 of them.

Perfect, in ten new blocks, with fine silk trimmings and bow at back or side.

Also at the same price, $2, and the same savings, a group of handsome Soft Hats, in new Autumn styles and colors.

Fourth Floor

These Men's Shirts at 95c

Are Even Better Than We Thought

The samples were handsome enough—but the entire collection of 1,500 Shirts is even more impressive in its fine new designs, its splendid materials and excellent making and laundering.

Every Shirt in the lot newly made, by a fine maker, for Autumn business. $1.50 is the lowest regular price of any Shirt in the gathering. All perfect, of course.

Plain negligee, attached cuffs, all sizes—95c.

The New Fall Neckwear

Is here in great variety. The popular Velvet Scarfs, 50c; some very handsome Irish poplin Four-in-hands, in plain colors, unusual at $1, and many others of interest to the man who dresses well.

Main Floor

GIMBEL BROTHERS
BROADWAY NEW YORK THIRTY-THIRD ST.

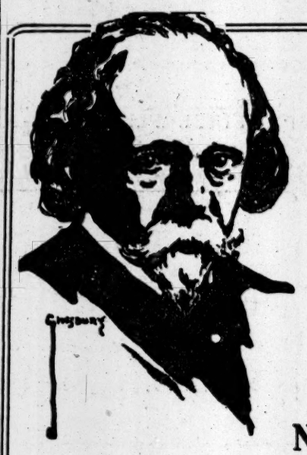

HALL CAINE'S

Greatest Novel

THE WOMAN THOU GAVEST ME

Being the Story of Mary O'Neill

NOW IN ITS THIRD LARGE PRINTING

Caught on a Flood of Remarkable Success

This wonderful romance is being read and discussed in every community of consequence. It is receiving high praise from leading men and women in both America and England, and in the latter country created the greatest literary sensation known in years. It is the Book of the Year,—one of those rare novels which appeals to people in every walk of life.

$1.35 net. Postpaid $1.50 ***For Sale at All Book Stores***

JUST PUBLISHED

A New Novel of English Life by E. F. BENSON

THORLEY WEIR

Mr. Benson's novels are remarkable for their lucidity of expression as well as their depth of insight into human relations. This new story is both grave and gay, and the author talks well about things that really matter.

$1.35 net. Postpaid $1.50

A Riot of Life and Love by VAN ZO POST

DIANA ARDWAY

This unconventional love story is a tale of primitive passions in modern characters. The author pictures scenes and people with startling frankness. It is a riot of life and love—bubbling over with wit—quick in action.

Illustrated by Gayle Hoskins.
$1.25 net. Postpaid $1.37

J. B. LIPPINCOTT COMPANY, Publishers

Announcement

Messrs. Harper & Brothers beg to announce the publication of a new novel by the

Author of The Inner Shrine

[BASIL KING]

THE WAY HOME

Advertisement

¶ This new novel, "The Way Home," touches greater depths of human nature than even "The Wild Olive" or "The Street Called Straight." It deals with the most important things of life, single life, married life, and church life, and portrays the inner motives of a self-centered man. It is the story of a struggle between the spiritual and the material in the average man—a series of tense, emotional situations in which a strong man who was far from being a hero found himself. He found, too, a tower of strength in the love of the woman he had misunderstood.

For Sale by All Booksellers

JUST READY

BOYS AND GIRLS

The Verses of **JAMES W. FOLEY**

Illustrated by REGINALD BIRCH

$1.35 net; postpaid $1.48

The sort of verses which a man cuts from the papers and carries home for the mother of his boys to laugh over because of their insight into the heart of a boy. Not even Eugene Field or James Whitcomb Riley has written poems more tenderly true or freer from affectation, or fuller of genuine boyish fun.

A part of the book is here published for the first time. All of it will give deep pleasure to every one who loves a child.

E. P. DUTTON & COMPANY
Publishers 681 Fifth Ave. New York
Ask your local dealer for it

HARPERS BOOKS

The Iron Trail
By Rex Beach

Of course you remember Kipling's "If" about the man who could keep his head in every emergency. Well, here he is, the hero, as Rex Beach has drawn him in his new Alaskan story. There were plenty of things to stand up against, too; other men's scheming, lack of funds, storms, glaciers, and misrepresentation. But he won his fight against Nature as he won the heart of an unusual heroine. The scene of their wild wooing on the bridge threatened by the flood is more dramatic than anything the author has ever written.

The Desired Woman
By Will N. Harben

In the pages of Mr. Harben's newest book one encounters life in Georgia of to-day in all its intensity. It is the Georgia of great mills and big enterprises, of heavy speculation and the sophistications of people in great cities, as well as of simple mountain folk and their homely ways. Its keynote is the inevitable triumph of love and tolerance, the far-spreading influence of good impulses.

The Golden Rule Dollivers
By Margaret Cameron

This story is pure fun. Two incorrigible optimists, when they became owners of a touring motor car, tried to share their pleasure with others. Their kindness led them into all kinds of predicaments. This novel has a laughter-compelling quality about it that is irresistible, and adds greatly to the reputation the author has made as an inventor of humorous situations.

The Argyle Case
By Arthur Hornblow

This is the novelization of one of the most successful plays, and is based upon the romantic experiences of the famous detective, William J. Burns, in bringing a certain band of criminals to justice by his unusual methods. The love story which runs through it is simple and delightful.

Harper's Aircraft Book
By Alpheus Hyatt Verrill

Explains in a simple, lucid manner the principles and mechanisms involved in human flight, and tells boys how to design and construct model aeroplanes, gliders, and man-carrying machines. Accurate, comprehensive, and up to date. Instead of mere theories, here are actual facts and results, the experiences of noted aviators and builders.

HARPER'S MAGAZINE
The Most Interesting Magazine in the World.

CASH FOR BOOKS

Executors, Administrators and others will find it to their advantage to communicate with us before disposing of large or small collections of books, autographs, prints or other literary property. Prompt removal. Cash down.

HENRY MALKAN,
New York's Largest Bookstore,
42 Broadway and 55 New Street, N. Y.
Telephone Broad 3000-3001.

GRAND JURY FAILS TO INDICT THAW

Objects to Saddling Dutchess County with Trial Costs and Jerome's Expenses.

CHARGE MIGHT FREE HIM

Fugitive's Lawyers Divided in Fight Before the New Hampshire Governor.

Special to The New York Times.

POUGHKEEPSIE, Sept. 19.—The Dutchess County Grand Jury has refused to indict Harry K. Thaw for conspiracy in connection with his escape from the Matteawan Hospital. The reason is that should Thaw be brought back and tried the county would be responsible for all the costs of prosecution, including the salary and expenses of William Travers Jerome, who was sent to Canada as Special Assistant Attorney General in the Thaw case.

This was the opinion expressed to-night by Justice Morschauser, and as far as could be learned it was the chief ground upon which the jurors based their refusal to indict Thaw. It is believed by the legal fraternity here that should Thaw be brought to trial on a conspiracy charge it would automatically declare him sane and thus defeat the purpose of extradition.

The Grand Jury also has been considering the case of Howard H. Barnum, the Matteawan gate keeper, who was accused of complicity in Thaw's escape, but no result has been announced.

Among the witnesses examined by the Grand Jury were Dr. Kieb, Superintendent of the Matteawan Hospital, and William Gordon, proprietor of the Holland House at Beacon, where the men who aided in Thaw's escape remained while the plot was being arranged.

SPLIT IN THAW CAMP.

His New Hampshire Counsel Anxious to Keep in the Spotlight.

Special to The New York Times.

CONCORD, N. H., Sept. 19.—There were persistent rumors of a split among Harry Thaw's lawyers to-day. One of the New Hampshire attorneys said that all the arguments against extradition would be made by members of the New Hampshire bar. Then he added:

"You need not be surprised if some of the New York lawyers withdraw from the proceedings before Tuesday."

When ex-Gov. William A. Stone was questioned about the reported split, he said:

"I have heard nothing about it."

"Are you in charge of Thaw's case?" he was asked.

"No, not a bit of it," he replied, "Thaw is directing how things shall be done. He is the Captain."

Thaw refused to discuss the matter.

Trouble has been brewing since the Federal writ was sued out before Judge Aldrich. This writ has been referred to as the best piece of generalship executed in Thaw's interest since his arrest in Colebrook, and some of the New Hampshire attorneys feel that they have not received their due share of credit for the move. Thaw had been told, it was said, that his case would be regarded in a much more kindly light by the residents of New Hampshire if he left it in the hands of New Hampshire lawyers.

In the direction of preventing an open breach the task of presenting the principal argument for Thaw at the hearing on Tuesday has been allotted to ex-Justice William Chase, for many years a member of the New Hampshire Court of Appeals.

Moses Grossman of New York said a few days ago that he expected to speak in Thaw's behalf.

The impression here to-day seemed to be that Gov. Felker would sign the extradition papers, thus transferring the case to the United States District Court. One closely associated with the Governor said to-day that he did not think Mr. Felker would hesitate long before granting the request of the New York State authorities, and that a decision might be reached Tuesday afternoon or Wednesday morning.

By granting extradition, this man said, the Governor would place the entire Thaw question upon the shoulders of the United States Government, thus permitting Thaw to fight it out in the courts. The fact that the Governor sits alone on matters of extradition is pointed out as another reason why he would not assume the burden of freeing Thaw in this State.

Gov. Felker has received thousands of letters and telegrams in regard to the Thaw case from all over the United States and Canada. Practically all of these messages have asked for the release of Thaw, but, strangely enough, few of them were from residents of New Hampshire. An active campaign to arouse sympathy for Thaw has been started in Pittsburgh. Printed forms which had been sent out from there, containing evidence in behalf of Thaw, reached Concord to-day.

The present plans are to hold the extradition hearing in the Senate chamber, which is somewhat larger than the Council chamber. It is probable that only the persons directly interested, the newspaper correspondents, and members of the bar will be admitted.

Thaw's mail was so heavy to-day that he retained another stenographer to help answer the letters.

SIFT PRECEDENTS FOR THAW.

Nationwide Inquiry Regarding Extradition of Insane Persons.

Harry Thaw's attorneys are making inquiries through official channels throughout the country to ascertain if there is any precedent for the action of the New York State authorities in asking the extradition of Thaw, an insane man, on a charge of crime.

Moses H. Grossman of the Thaw counsel said yesterday that all along it has been his contention that Thaw could not be extradited on a criminal charge, and that his inquiry, which was nearly completed, had convinced him that law and precedent were all against such extradition.

"Never, so far as I can find," said Mr. Grossman, "has there been an extradition of an insane man on a charge of crime. In fact, never before the Thaw case has there been an application for extradition in such circumstances. All authorities I have been able to reach agree on this."

PROVIDENCE, Sept. 19.—A telegram received by Gov. Pothier to-day from a New York law firm, of which Moses Grossman, attorney for Harry Thaw, is a member, asked if this State ever applied for or granted the extradition of any insane person charged with crime. The question was answered in the negative.

GERMAN PARTY DRENCHED.

Exchange Professor and Family in the Rain While Caretaker Slept.

The caretaker at the Deutsches Haus at Columbia is being made to bear the whole blame for the drenching that formed the reception at the University early Thursday morning of the new German exchange professor, Dr. Karl Rathgen, his wife and daughter, and Secretary Frank D. Fackenthal of the University. The story came out yesterday. The party had just come from the Imperator and sought lodging at the Deutsches Haus. In a heavy downpour of rain they pounded and knocked in vain, while the water trickled down their backs and thoroughly drenched them.

When Secretary Fackenthal started out as the official representative of the University to meet the German exchange professor, he had not deemed it necessary to warn the caretaker at the Deutsches Haus to keep awake if necessary the entire night, to be ready to let the party into the house which is to be their abode for the coming year. The Imperator was late in docking and it was midnight before the customs officers were ready to let the Rathgen family depart for their American home. With Secretary Fackenthal they took a taxicab to the Deutsches Haus and dismissing the taxi, ran for the door.

All that happened after that ring before the Rathgen family was safely housed in the Deutsches Haus is still more or less a mystery. Some say that after Secretary Fackenthal had generously raced about the campus, with no protection from the rain, trying somewhere to find a key to the Haus, he succeeded in arousing Provost William H. Carpenter, who lives next door to the Deutsches Haus, and that he took the dripping party in until repeated pounding on the dividing wall woke the caretaker and the Haus was thrown open. Others say that Secretary Fackenthal scaled the wall to the second story, where he was nearly shot by the caretaker, who just then woke up.

FEEDING HENS ON ONIONS.

At Least, That Is What George C. Boldt Says the Waldorf Does.

Col. W. R. Nelson of Kansas City ate some plain boiled eggs at the Waldorf yesterday, and soon afterward encountered George C. Boldt in the lobby.

"What's the secret of your eggs?" demanded the newspaper proprietor, according to a bystander. "They seem to have more taste to them than just plain hen product. What do you put in them?"

"We don't put anything in the eggs," replied the hotel proprietor. "But I'll tell you a secret. We feed the hens on onions."

Then both had a laugh, but a serious-minded person had overheard Mr. Boldt's answer, and a little later was discovered asking one of the assistant managers whether they kept the chickens on the roof that laid the eggs for the hotel and when and how often the onions were fed to them.

JAMES J. SHAW GUILTY.

Convicted of Trying to Steal Funds of Bronx Sewer Commission.

Special to The New York Times.

WHITE PLAINS, N. Y., Sept. 19.—A jury in the County Court here found James J. Shaw guilty to-day of attempted larceny of the funds of the Bronx Valley Sewer Commission, of which he was Secretary. Shaw was formerly President of the Board of Education of White Plains.

The specific charge on which he was tried was the use of a Bronx Valley Sewer Commission draft for $2,645 to pay off a mortgage on his home. His reputation had been so good before his indictment that for the first time in the history of the county a Justice of the Supreme Court bench, Joseph Morschauser of Poughkeepsie, testified as a character witness for Shaw.

Shaw was removed from his place as Secretary when his use of the $2,645 draft became known. His defense was that he had been so intoxicated in the early part of February that he did not know what he was doing.

Pile Morgan Will at Hartford.

HARTFORD, Sept. 19.—The will of J. Pierpont Morgan was offered for probate here to-day. The action was purely formal. Charles A. Goodwin and A. Toscan Bennett filed certified copies of the will.

"A novel that places Mr. Vance in the front rank of American writers."
—*Floyd Dell, Literary Editor Chicago Evening Post.*

Joan Thursday

By LOUIS JOSEPH VANCE

"JOAN THURSDAY" is the soul-story of a clever young shop-girl, who, leaving home because of its unattractiveness, goes upon the stage, and finally achieves a great success in the legitimate drama. Written from a thorough knowledge of conditions of the theatre, this strong novel pictures stage life as it is.

"Joan Thursday" is an important contribution to American fiction—a story unlike anything Mr. Vance has hitherto written.

Illustrated by Cesare. 385 pages. $1.30 net; postpaid $1.41

LITTLE, BROWN & CO., Publishers, Boston. AT ALL BOOKSELLERS

"Everybody's Going to The Big Store"
MAIN BUILDING

One of Today's Biggest 17th Anniversary Celebration Attractions Is This Amazing Sale In Which We Offer

FINE BOOKS IN SETS
At Less Than ¼ of the Publishers' Original Prices

COME EARLY — MAIN BUILDING

This is a rare opportunity for private collectors, as well as for librarians, for, in many cases, these beautiful volumes in sets are sold at prices which hardly cover the cost of the binding alone.

THIS EXTRAORDINARY BOOK SALE IS ONLY POSSIBLE BECAUSE A NUMBER OF THE LEADING BOOK PUBLISHERS OF AMERICA HAVE UNLOADED THEIR SURPLUS STOCKS AT VERY HEAVY PRICE CONCESSIONS.

In This Great Feast For Booklovers We Include:

DE LUXE EDITIONS

NEW STANDARD ENCYCLOPEDIA—8 vols.; cloth; regular price $40; today, at $4.95
Same, in leather, at $5.95
SHAKESPEARE—½ leather; 40 vols.; published at $42; at $8.25
SCOTT—¾ leather; 24 vols.; subscription price $72; at $11.75
THACKERAY—¾ leather; 10 vols.; subscription price $30; at $6.75
STEVENSON—¾ leather; 10 vols.; subscription price $40; at $6.95

THE CLASSICAL EDITION OF STANDARD AUTHORS—¾ calf; subscription price, $5 a volume; our sale price, today, a volume 95c

THE SETS in this edition are

	Sets.	Vols.	Binding.	Pub. at	Special Price.
WILDE	2	10	¾ calf	$50.00	$9.50
BALZAC	2	18	¾ calf	90.00	17.10
KIPLING	3	10	¾ calf	50.00	9.50
DICKENS	3	15	¾ calf	75.00	14.25
SCOTT	2	12	¾ calf	60.00	10.20
STEVENSON	3	10	¾ calf	50.00	9.50
PLATO	2	4	¾ calf	20.00	3.80

OTHER SETS

	Sets.	Vols.	Binding.	Pub. at	Special Price
POE	2	5	¾ leather	$20.00	$3.95
FLAUBERT	1	10	cloth	30.00	4.75
WILDE	1	10	cloth	35.00	6.25
HUGO	1	10	cloth	30.00	6.25
STERNE	2	6	¾ leather	30.00	6.00
COOPER	1	16	cloth	24.00	9.00
COOPER	2	16	¾ leather	50.00	12.50
DE KOCK	1	25	¾ leather	100.00	30.50
VOLTAIRE	1	22	cloth	75.00	18.50
RAWLINSON	1	6	¾ leather	25.00	5.00
MUHLBACH	1	18	¾ leather	72.00	16.50
ARABIAN NIGHTS	2	8	cloth	30.00	8.00
ARABIAN NIGHTS	1	8	¾ leather	40.00	10.00
RODKINSON'S TALMUD	1	10	cloth		17.50
TISSOT'S LIFE of CHRIST	2	5	cloth	25.00	6.00
LOVER	1	6	¾ leather, Athenaeum Ed		5.75
DICKENS	2	30	½ leather	50.00	12.25
MOLIERE	2	6	¾ leather, Athenaeum Ed		5.75
LIFE OF SCOTT	1	4	¾ leather, Fireside Ed		3.75
PLUTARCH	1	10	¾ leather, Athenaeum Ed		9.50
READE	1	12	¾ Morocco, Sterling Ed		12.75
BULWER LYTTON	1	15	¾ Morocco, Sterling Ed		10.00
AUSTEN	1	6	¾ leather	22.00	6.50
ART GALLERIES OF EUROPE	1	12	cloth		16.50
ART GALLERIES OF EUROPE	1	1	½ leather		19.75
BURTON'S ARABIAN NIGHTS	1	17	buckram	125.00	25.50
BALZAC	1	36	cloth, De Pau Ed		22.50
ELIOT	1	12	cloth	$30.00	$5.75
RUSKIN	1	30	¾ leather, De Pau Ed		27.50
DE MAUPASSANT	3	5	¾ leather	25.00	4.75
HISTORY OF ALL NATIONS	1	15	cloth	35.00	7.50
WARNER	2	15	cloth	40.00	10.50
WORLDWIDE ENCYCLOPEDIA	1	12	silk finish	38.00	7.50
RUSKIN	2	14	cloth	39.00	9.75
MUHLBACH	2	18	cloth	32.00	11.50
HUGO	2	10	buckram	30.00	6.50
STANDARD LIBRARY OF NATURAL HISTORY	3	5	cloth	18.00	3.75
KIPLING	2	10	cloth	15.00	3.25
ELIOT	1	24	cloth	28.00	11.50
WILDE	2	10	¾ leather	55.00	8.25
EMERSON	1	5	¾ leather	28.00	5.50
CARYLE	2	10	cloth	32.00	6.75
KINGSLEY	1	7	cloth	18.00	4.25
BALZAC	2	18	¾ leather	65.00	12.50
BALZAC	3	18	cloth	45.00	9.00
KIPLING	2	10	¾ leather	30.00	6.50
LONGFELLOW	3	10	¾ leather	45.00	6.75
MARRYAT	2	12	¾ leather	36.00	10.25
HUGO	2	10	¾ leather	45.00	8.50
MACAULAY	2	5	cloth	12.00	2.95
MONTAIGNE'S ESSAYS	2	10	buckram	55.00	11.50
WILDE (Limited Edition)	1	15	buckram	75.00	15.00
DE MAUPASSANT	2	9	cloth	30.00	5.25
DICKENS	2	18	¾ leather	50.00	13.50

Rare Limited Editions At Great Sacrifice-Prices, Today

				Pub. at	Sale Price
BALZAC COMPLETE	1	34	¾ levant	$175.00	$62.50
DISRAELI	1	20	full leather	200.00	72.50
MONTAIGNE	1	30	¾ levant	85.00	30.50
THACKERAY COMPLETE	1	30	¾ levant	300.00	90.00
WARNER (Autograph Ed.)			buckram	120.00	35.00
WILDE	1	15	full leather	$160.00	$42.00
SCOTT	1	48	full leather	350.00	135.00
FLAUBERT	1	10	full leather	100.00	30.00
TENNYSON	1	12	¾ levant	80.00	22.75

MAIN BUILDING

Handsome Fall Suits

For Youths, Today, at $9.75 | *For Men, Today, at,* $15.75

All of these suits are in the new approved materials, beautifully lined, faultlessly tailored and guaranteed to fit.

THE SUITS FOR YOUTHS AND YOUNG MEN, Values to $15; at $9.75
All sizes from 30 to 38. Styles that are just right for youths of 14 to 21. Brown and gray mixtures, also blue all-wool serges; Norfolk models included.

MEN'S & YOUTHS' SUITS, Values to $25; at $15.75
Blue and black serges, gray and brown mixtures, a big variety of the new pencil-stripes, and a group of worsted suits and blue self-striped and fancy blue serge suits.

Save $5 to $15 on our Finest Suits, Specially Priced, Today, at $20 and $25
The finest ready-to-wear suits from the leading tailors of New York, Baltimore and Rochester. All the new models. Every size to 54; "stouts" included.

SALE OF "KINGLY" TROUSERS, at $2 and $3.50

$10 RAINCOATS—at $5
Raglan and London box styles; made of double-texture materials; plain back. Every coat guaranteed. All sizes.

TWEED RAINCOATS—Values to $15; at $7.85
Handsome belted-back models; plain weaves and pencil-stripes; grays, browns and tans; all sizes.

MAIN BUILDING

Men's Imported Genuine Velour Hats $1.85

$3, $3.50, and $4 Grades, Today, at
EVERY HAT IS PERFECT AND A BEAUTY. Black, brown, gray and Oxford.
2,000 Derbies and Felt Soft Hats—values to $3; today, at $1.35

Other Big Special Sales for Today
In Our Greenhut Building

$32.50 Quartered Oak Sanitary Office Desks—50 inches long; splendidly arranged interior; today, at $23.75
$12.50 Leatherette Tufted Couches—with neat golden oak frame, at $8.75
$22.50 Seamless Velvet Rugs—Oriental patterns in the very choicest colorings; also many pretty mottle effects; size 9x12; at $14.75
95c Velvet Carpets—choice designs; for hall and room use; a yard 69c
$1.50 Cut Glass Flower Vases—representative of dozens of other big values in our glass; at 98c
Framed Pictures—in handsome antique gilt frames; size 16 x 20 inches; popular subjects; specially priced, today, at 50c
Incandescent Gas Lights—a number of combinations priced remarkably low:
39c Combinations, at 29c
$1.25 Combinations, at 98c
$1.50 Combinations, at $1.10
(10c to 35c Mantles, at 7c to 25c)

The Big Store — A City in Itself
GREENHUT-SIEGEL COOPER Co.
Sixth Avenue — J. B. GREENHUT, Pres. — 18th to 19th Streets

MAIN BUILDING
Come to Our Greatest
Pure Food Show
and Harvest Sale of Groceries

Double S&H Green Trading Stamps with Purchases Made Before 12 o'Clock—Single Stamps Thereafter

Frederick Loeser & Co. Inc.

In every detail the Leading Retail Establishment of Brooklyn.

The Subway to Hoyt Street Brings the Loeser Store Within 17 Minutes of Forty-Second Street.

12,000 Pairs Women's New Silk Hose, 35c to $1.40 Instead of 50c to $2.

ONE OF THE LARGEST SHIPMENTS of the early fall will make here today one of the chief Silk Hosiery Sales in our history. It is all "quality" Hosiery from several of the largest and best makers in this country. The good style and excellence of finish will be seen at a glance.

Lot No. 1. $1 Silk Stockings for 70c.
Black pure thread ingrain silk with mercerized tops and soles; spliced heels and toes.

Lot No. 2. 85c. Silk Stockings at 55c.
Black pure thread ingrain silk with mercerized tops and soles; spliced heels and toes.

Lot No. 3. $1.50 and $2 Silk Stockings, $1.10.
Black, white and tan; also colored pure thread silk with double silk tops and soles.

Lot No. 4. $2 Silk Stockings at $1.40.
Black pure thread silk with double silk tops and soles; spliced heels and toes.

Lot No. 5. 50c. Silk Boot Stockings at 35c.
Black, white and tan full fashioned silk boot Stockings with lisle tops and soles.

8,400 Pairs of Men's Silk Socks at Similar Savings.

At 35c. to $1.19 Instead of 85c. to $1.50.
All offered for prices which are not to be duplicated anywhere else in the country.

35c. and 50c. Silk Socks at 25c.
Black, tan, navy and gray lustrous pure thread silk; splendidly reinforced.

50c. Silk Socks at 35c.
Black, tan, navy and gray pure thread silk of an excellent quality, well reinforced.

85c. Silk Socks at 60c.
Black, tan, navy and gray pure thread silk Socks; made with cotton soles to insure service.

$1.50 Silk Socks at $1.19.
Black, tan, navy, gray and white, lustrous ingrain pure thread silk Socks, made with lisle lined soles.

6,000 Pairs of Men's 25c., 35c. and 50c. Socks, 17c.
Of lisle, cotton, and silk lisle in black, navy, tan and gray; also fancy clocked styles in a wide range.

Main Floor. None Sent C. O. D.

Coats for the Young Girl. Correct Styles and Moderate Prices.

THERE HAS BEEN SO RADICAL A CHANGE in the style of the Coats favored for the young girl's wear that it seems imperative for every girl who cares to follow the fashions to have a new one.

To make choosing easy, and to satisfy the needs of those who must consider their expenditure, there is a wonderful stock of Coats for girls, from 6 years to 14, in many styles, and moderately priced from $10.95 to $30.

They are made of zibeline, broadcloth, kersey, velour cloths, eponges and velveteen, and are handsomely trimmed with buttons, with self material, with velvet or with fur. They are all long models, with patch pockets, slit pockets, belted or straight models; exceptionally well tailored. And all the best colors, blue, black, brown, tan, etc., are represented.

Cheviot Coats, $8.95.
A special value. Made of cheviot in the good color tones, double-breasted model with two slit pockets above the waist line, and lined throughout with plaid flannel; convertible collar. Sizes 6 to 14 years.

Sport Coats, $17.50.
Made of chinchilla, white, blue, green, red, terra cotta, etc.; trimmed with self buttons, and with a wide belt held with straps set with buttons. Very smart and extra value.

Misses' and Juniors' Suits, $19.75 to $75.

The new styles, coming in daily, are worth the inspection of every smartly dressed young woman.

They are made of duvetyn, broadcloth, fancy serges, eponges, diagonals, wool brocades, epingle cords, wool poplins and other fashionable materials. They include the best liked color tones and the most fashionable styles of trimming.

They show the new draped skirts, the long belted coats, the cut-away fronts, the new styles of cuffs and collar. They are tailored to perfection in the soft style that holds shape so long. They are lined with good wearing silks and trimmed with handsome buttons.

Certain advantages in buying make many extra values.

Second Floor, Elm Place.

In the Front Rank of Interest Now Are New Kid Gloves for Fall.

THE FINEST GLOVE-MAKING in the world is done in France—and shown and sold in the Loeser Store.

"Narcisse" French Kid Gloves are best of all the exclusive French Gloves which the Loeser Store supplies. Note, if you will the softness of the kidskin used in these Gloves, the smart style and the beautiful workmanship.

In two-clasp style with sewn overseam and rich embroidery, at $1.85. In the two-clasp pique sewn and embroidered styles, $2. Mousquetaire lengths of suede, 13 to 24 button lengths, $2.25 to $3.75; of glace kid, 12 to 24 button lengths ..... $3 to $4.50

"Sara" Kid Gloves are other French Gloves which are here exclusively. Two-clasp French kidskin at $1.50. In the one-clasp pique sewn style at $1.50

"Marwyn" French Kid Gloves are also matchless values in these stocks. Made of fine French kid, sewn overseam and with Paris point embroidery; two-clasp style at $1.35

"Yorkshire" caps leather Gloves with one-clasp and spear point backs are unequaled at $1 a pair. In the new tan shades.

"Mark Cross" English Gloves are preferred by many women for walking. Here exclusively in Brooklyn. One-clasp, caps leather in tans and white $1.50
Fowned caps Gloves in tans, white and black $1.50
One-clasp gray Mocha Gloves at $1; two-clasp $1.50
Washable doeskin Gloves at ..... $1 to $2.50
Boys', misses' and children's Gloves in broad variety at ..... $1 to $1.50

Special: Women's Heavy Embroidered German Kid Gloves at 69c.

Two-clasp heavy embroidered German Kid Gloves, well made and perfect in fit. In tans, browns, grays, white and black. Some are embroidered in black; others in self color; also black with white embroidery ..... 69c. pair

Main Floor.

Charming Trimmed Velvet Hats, $4.95 to $5.50 for $7.50 to $10 Values.

WE DO NOT RECALL a Sale of Velvet Hats ever before during the month of September, but this Sale includes Hats that would attract attention at any time.

They are made of fine velvet in black and the best dark rich millinery colors, taupe, blue, brown, etc. Some of them have the well-liked satin crowns with velvet brims, some are all velvet.

They are trimmed with moire ribbon, with satin or velvet bows, with fancy wings, ostrich bands and tips, ostrich novelties, with lace and maline wire framed novelties, and in many other attractive ways. They include the fashionable tam and mushroom shapes, as well as the more severely tailored styles.

Some of them are the clearance of a leading maker of ready-to-wear Hats; some are from our own stocks. All of them are remarkably smart, true to style, becoming.

Regular $7.50 to $10 values at $4.95 to $5.50.

Children's Millinery.

A wonderful range of smart Hats for children's wear, girlish, pretty styles, felts, velvets, cloth, etc.; self trimmed or with novelties, 75c. to $6.50.

Women who like to trim their children's Hats will find very satisfactory choosing in a very large line of untrimmed velvet Hats at very moderate prices.

Second Floor, Elm Place.

A Group of Special Priced Oriental Rugs.

IT IS, OF COURSE, not possible to go and buy a stock of Oriental Rugs under value whenever such a thing is wanted, but by keeping always in touch with the market and picking up little groups every time they can be secured at advantage, a considerable stock of unusual values may be accumulated.

Such a stock makes one of the features of the Loeser Eastern Bazar now—Rugs that are very beautiful, true to type and in fine condition—yet that are very low in prices.

They include Kirmans, Sarugs, Kurdistans, Cabistans, Mosuls, Kasaks, etc. These are some of the prices:

$25 Rugs at $16.50
$30 Rugs at $17.50
$35 Rugs at $19.50
$45 Rugs at $24.50
$55 to $95 Rugs at ..... $27.50 to $60
$110 Rugs at $74.50

Oriental Carpets.

A particularly fine assortment of these large Rugs makes up a portion of our stock. Sizes range from about 6x9 feet up to about 15½x18 feet.

The Rugs ordinarily would be $135 to $1,000. Prices are ..... $89 to $675

Third Floor, Elm Place.

The Laurel House of Lakewood

Open October 1st.

Famous for cuisine and home-like comforts.

Extensive improvements since last season.

Representative in attendance, and also at 389 Fifth Avenue, New York City.

A. J. MURPHY, Manager.
C. V. MURPHY, Ass't Manager.

SPECULATORS AT CENTURY.

Vanish from Side Streets Before the Police Arrive.

Ticket speculators made their first appearance at the new Century Opera House before the performance last night. Several buyers of tickets were accosted in the side streets before the hour for the beginning of the opera arrived, and when the management learned of this a telephone call was sent to Police Headquarters with the request that detectives be sent to arrest the offenders. Police from the nearest police station arrived after a short time, but the speculators, who had learned of the move, had vanished.

At last night's performance there was one of the largest audiences the Century Theatre has held at any time during its career.

Our Newest Pattern

The Cromwell, here shown, is one of real beauty, simple and without unnecessary ornamentation. Like all

1847 ROGERS BROS.

"Silver Plate that Wears"

it is made in the heaviest grade of plate. Absolutely guaranteed.

Sold by Leading Dealers

CARPET CLEANSING

RUGS AND ALL FLOOR COVERINGS

Our processes prolong the life of Rugs, Carpets, Draperies. We cleanse them thoroughly, restore their colors, render them moth-proof.

THE THOS. J. STEWART CO.

B'way, cor. 46th St., N. Y. Phone 3896 Bryant.
Erie, cor. 9th St., Jersey City. Phone 3408.
43 Years' Experience.

ADVERTISEMENT.

HAVE A CLEAR SKIN.

A complexion protected by the regular use of Resinol Soap is almost always a complexion to be proud of—free from pimples, blackheads, redness and roughness, and glowing with natural health and beauty. Sold by all druggists.

OUIMET TIES GREAT ENGLISH GOLFERS

Twenty-Year-Old Schoolboy's Wonderful Performance in National Open Golf.

THRILLING PLAY NEAR END

Youngster Seems Out of It Midway in Round, but He Ties Vardon and Ray at 304.

Special to The New York Times.

BROOKLINE, Mass., Sept. 19.—An American youth, Francis Ouimet, a stripling scarcely out of his teens, carved a niche for himself in international sporting history here to-day when he tied with England's famous professional golfers, Harry Vardon and Edward Ray, in the final round of the national open championship. As the result of his wonderful exhibition of nerve and golfing skill, he will be America's sole representative in the 18-hole three-ball medal play-off of the tie which exists to-night between the trio, each of whom turned in a card of 304 for 72 holes contested during the last two days.

Ouimet's performance lifted the nineteenth annual open tournament of the United States Golf Association out of the usual classification accorded a national championship and brought the contest to a standard little short of such international competitions as the Davis Cup tennis matches, the America's Cup yacht races, and the polo contests. Of the half-dozen home-bred and transplanted professionals, not one could keep pace with the golfing of Ray and Vardon, and all hope of retaining the titular honors appeared lost until Ouimet was found making his lone stand mid rain and mud against two players old enough to be his father.

America's Lone Hope.

When the gallery realized that in this home-bred amateur, born and brought up on the edge of the Country Club course, rested America's chance of winning the championship, the tournament ceased to be a purely golf competition and developed into an international contest between the representatives of Uncle Sam and John Bull. The spectators lost that placid attitude and whisper that ordinarily marks the golf gallery and rooted and cheered Ouimet on in a manner that is typical at baseball and football games. The scenes that attended Ouimet's march over the last four holes have never been equalled on an American or European golf course.

Enthusiasm ran the gamut from despair to elation; silence was followed by outbursts of cheering that could be heard from one end of the course to the other. When Ouimet's second shot from the seventeenth tee landed dead on the edge of the home green, five thousand spectators massed themselves in a gigantic ring of breathless humanity about Ouimet, and his playing partner George Sargent. The American youth needed the hole in one to win and two to tie. He gazed long down into the bowl where the cup lay, dried his hands, and made a 35 foot putt that just missed the hole and rolled three feet beyond. A sigh arose from the crowd and all was still again. Ouimet looked once at that little stretch of sodden turf that lay between him and another chance for the title; gently tapped the ball and stepped back to watch its progress.

Slowly it rolled to the edge of the hole, curled around the lip for an inch or so and then droped in for the four, which tied him with Ray and Vardon.

Instantly a yell went up, which must have been heard in Boston. The gallery swept past ropes and guards and closed in on Ouimet in a solid phalanx. He was lifted to the shoulders of the advance guard and carried toward the clubhouse surrounded by several thousand cheering, yelling golfers, who forgot their golf in the enthusiasm of being just Americans cheering an American victory. Many not realising that Ouimet was an amateur and not a professional, thrust bills of large denominations at him only to be met with a smile and a shake of the head, which took the sting out of the refusal made necessary by their mistake.

The rain beat the ball down during flights from the tee, and the dense atmosphere formed a resisting force far greater than is the case on a clear day. The heavy turf took all the roll out of the ball, giving long drives of the Ray and Vardon type an advantage not to be lightly passed in a competition of the calibre of open championship.

A Cosmopolitan Field.

When the first pair started out on the final half of the title journey the field consisted of fifty-five players. Of these three were English representatives, Ray, Reid, and Vardon; Louis Tellier was the standard bearer of France, and the remainder consisted of a few home-bred professionals and amateurs supported by a number of Scotch and English professionals entered from American clubs. Reid and Vardon were tied for first place with 147, Ray and Strong for second with 149, McDonald Smith and J. M. Barnes were third with 150, and Ouimet led the fourth-place contingent with 153.

Pair after pair teed off in the downpour and then disappeared in the dripping woods that fringe the course. Ray was first to report at home with a card of 41, 35—76. Other pairs reported in rapid order, but none reached the mark of the grave Englishman until Harry Vardon turned in 41, 37—78. This tied the two Englishmen with 226 for 54 holes. When noon arrived the best American card was that of Willie Hagin of Rochester, a 79 for 227.

Right there the gallery began to sit up and take notice. To pick up four strokes on Vardon and two on Ray was a feat that required explanation, and the explanation was that Ouimet was playing golf equal to that of the two Englishmen, who were swinging drivers and mashies when Ouimet was still studying the "three R's."

When the Woodland Club amateur started out on his afternoon round 3,000 sloshed over fairway and rough in his wake. Ray and Vardon had preceded him some time, and reports came in occasionally telling of trouble and brilliant strokes. At the start he took a five because of two putts on the green. He got pars until the fifth, where he took two to get out of a sand pit and two putts for a six. More trouble came at the eighth, where he sliced his ball into a trap and took four to the green and two to hole. He turned for home with a 43, and many of the gallery lost heart, for it was known that both Ray and Vardon had finished and were tied with 304.

Englishmen Praise Ouimet.

Ouimet appeared to crack here, pulling his shots and putting poorly. Fives and fours were marked on his card until he reached the 15th, and many of the gallery deserted his train, feeling that the long-predicted break in his game, due to the strain, had arrived. They did not know Ouimet, however. The Brookline youth arose to the occasion and took the 16th hole in par three. On the 17th he holed for a three one under par and teed off, needing a three to win the title and a four to tie.

It was a climax new to golf in this country, and even Ray and Vardon, who were trailing along amid the swish-swish of rubber-coated spectators, gripped their pipes until the stems threatened to snap under the strain of the clinched teeth. When Ouimet finally holed in with the four that tied him with this great pair of golfers the two Englishmen looked at each other and nodded a silent approval that was followed a moment later by hearty oral praise.

The following are the cards of the leaders:

FRANCIS QUIMET, WOODLAND—

MORNING.										
Out	4	5	4	4	5	3	3	6	6	—38
In	3	5	5	4	5	3	3	4	4	—36— 74
AFTERNOON.										
Out	5	4	5	4	6	5	3	6	5	—43
In	5	4	5	3	5	4	3	3	4	—36 79

Total 153
Yesterday's score 151

Total, 72 holes 304

HARRY VARDON, ENGLAND—MORNING.

Out	4	4	5	4	5	4	3	4	5	—41
In	4	4	5	4	5	4	3	4	4	—37— 78
AFTERNOON.										
Out	5	5	5	4	5	4	3	4	5	—42
In	5	4	5	4	5	4	3	4	4	—37— 79

Total 157
Yesterday's score 147

Total, 72 holes 304

EDWARD RAY, ENGLAND—MORNING.

Out	5	4	4	5	4	4	3	4	5	—41
In	5	4	4	5	4	4	3	4	4	—37— 78
AFTERNOON.										
Out	5	5	4	5	4	4	3	5	5	—43
In	4	5	5	5	4	4	3	4	4	—38— 81

Total 155
Yesterday's score 149

Total, 72 holes 304

Other scores made yesterday and to-day, and total, were:

Player and Club.	Yester-day.	To-day.	Total.
MacDonald Smith, Wykagyl	150	157	307
Louis Tellier, France	151	156	307
William Hagin, Rochester	151	156	307
J. H. Barnes, Tacoma	150	157	307
J. J. McDermott, Atlantic C.	150	160	310
Herbert Strong, Inwood	149	161	310
P. Doyle, Myopia	158	153	311
W. C. Fownes, Oakmont	154	158	312
E. W. Loving, Arcola	156	157	313
Alec Campbell, Country Club	157	156	313
M. J. Brady, Wollaston	157	158	315
Matt Campbell, Country Club	162	154	316
Fred Herreshoff, National	158	158	316
W. E. Reid, England	147	171	318
Alec Smith, Wykagyl	157	161	318
Tom McNamara, Boston	159	159	318
J. A. Croke, Calumet	156	164	320
R. Andrews, New Haven	159	163	319
Geo. Sargeant, Chevy Chase	161	158	319
C. Thom, Shinnecock	152	169	321
Jack Dowling, Scarsdale	154	167	321
J. D. Travers, Upper Mont	156	166	322
F. Belwood, Garden City	162	161	323
J. Taylor, Lakeside	161	162	323
J. Donaldson, Glen View	158	169	327
C. H. Murray, Montreal	160	164	324
D. Ogilvie, Morris County	162	162	324
J. Hobens, Englewood	157	167	324
H. H. Barker, Roebuck	159	167	326
Tom Anderson, Oakmont	157	169	326
Alex Ross, Brae Burn	151	175	326
Fred McLeod, Columbia	165	162	327
Tom Vardon, Onwentsia	163	164	327
J. Shippen, Maidstone	154	174	328
W. Maguire, Houston	165	164	329
W. C. Fouargus, Skokie	162	168	330
R. Kefer, Ottawa	163	170	332
George Cummings	160	174	334
T. Bonnar, Mecklenburg	165	173	338

GREATEST GOLFING PRODIGY.

English Expert's Estimate of Schoolboy on Brookline Links.

By Henry Leach.

BROOKLINE, Mass., Sept. 19.—I have seen too many championships in the old country and different parts of the golfing world to write lightly in these days that the like of anything that I now witness can never be equaled for its wonderment again; but after the sobercst reflection I state my conviction that if I lived the length of a dozen lives I should never again be the spectator of such an amazing, thrilling, and magnificent finish to an open championship as that which I looked upon through the drizzling rain in the fading daylight here on the course of the Country Club this afternoon, when young Francis Ouimet (20 years old last May, as he was, and not 22, as many people will have it) was the hero of the stirring drama. He achieved something which was just about as near to the impossible as anything one could think of, and to-night he sleeps (and I know from his phenomenal imperturbability that he really will sleep as most others would not) as the boy who after the severest test has tied for first place in the championship of the United States with two of the finest and most experienced golfers that Britain has ever produced—Edward Ray and Harry Vardon, the latter being admittedly the greatest golfer that the world has ever produced.

No boy has ever done such a thing before, and I cannot believe will ever do it again, and not since away back at the beginning of the present golfing age has an amateur ever come out on top in an open championship, that being when Harold Hilton gained his last success of this kind at the beginning of the reign of the great triumvirate of which Vardon is the chief.

Greatest Golfing Prodigy of Age.

This week in the open championship at Brookline he has far more than confirmed all that I have thought and written about him. He came out brilliantly from the qualifying test at the beginning and then at the finish, when all the rest of American golfing strength was stiff and cold, as we say, after its desperate, exhausting, and fruitless struggle to stop the advance of my countrymen toward the championship, he came out at the very last hour and pulled them up.

Last night Vardon and Ray, with Wilfred Reid, the third factor in the British attack, were all at the head of affairs, and the American outlook was gray and dull. This morning, when it was raining hard, as it did all day, our men hardly seemed to have the grip of their game that they usually have. Ray's play was often loose and Harry Vardon was uncomfortable and unsatisfactory in his putting, as often before. Still, as it turned out, their scoring was better than that of most of their rivals, and they kept their front places, though Ouimet came up and joined them, their aggregates being 226. Hagin and Barnes had closed up also, but McDermott was five strokes behind the leaders. Reid had faded away. In the afternoon round both of the Englishmen labored heavily to the turn, and, despite better play afterward, it seemed when they had finished that they had let their chance of snatching the championship go by. I know that when they had closed their rounds they did not think they had any chance of winning.

Vardon Smokes, Then Plays Better.

Vardon rarely smokes when playing in public, but the tension was so great that he lighted his pipe at the fourteenth hole, and played far better afterward. He told me he wished he had begun to smoke earlier. But there it was, indeed, and dark, hopeless pessimism brooded upon these champions. They felt their expedition had failed. But half an hour later they were smiling again. One after another the three threatening Americans faltered and cracked. Hagin, Barnes, and McDermott were all out of it. So was Macdonald Smith; so were all the rest except this little cocksparrow of a Ouimet, and it seemed that he, too, was done for when he had used up 43 strokes to the first nine holes. A 5 at the short tenth, which followed, seemed to kill his chances, and would certainly have broken the heart of most men. But he kept pegging away, with clean drives, straight approaches, and the truest putting. Yet when he came to the last four holes his task seemed impossible. That was when the thrills were felt most. The par of these last four holes is, respectively, 4, 3, 4, and 4, and when Ouimet tackled them he had only 14 strokes left to tie, meaning that he had to gain one on par somewhere.

At the first of the four he saved himself from disaster by chipping dead from the rough and getting the par figure, and at the short hole he had to sink a three-yard putt for another par, and did it. Only two holes were left, and the extra stroke had still to be gained. He laid his iron approach to the penultimate hole nine yards from the pin, and then sank that long putt with a little hesitation as you or I would in striking a match. Thus, with a 3 he had gained the wanted stroke. He played the home hole for a sure 4, holing a five-foot putt as coolly at the finish as if Vardon and Ray had never been born and he had been a champion until he was quite accustomed to the office.

Then the good American crowd let loose and nearly dislocated his limbs in their joy, and I can forgive them for every whistle and shriek with which they tore the air. They had the full right to be proud of their golfing boy. Being a cosmopolitan sort of golfer, I am proud myself of the game that can produce such a display of nervous strength, for it needs a great game as well as great human stuff to do it. The three of them, Vardon, Ray, and Ouimet, will play off the tie over eighteen holes in the morning, and it will be the greatest tie that has ever been played.

James McCreery & Co.

34th Street — 5th Avenue — 23rd Street

RAINCOATS & ULSTERS

Extraordinary Values for To-day

475 Raincoats made of Priestley Gabardine with satin lined yoke and sleeves; also of English Mixed Tweed. **13.75**
values 20.00 and 25.00

700 Raincoats with Presto or regular collar; various colors and materials; latest models. **8.75**
values 15.00 and 18.00

600 Raincoats of English Canton Cloth with silk, wool or self lining. **11.75**
values 20.00 and 22.00

300 Ulsters and Automobile Coats of English Frieze, Chinchilla and Worsted, with leather, plain or plaid wool lining. **27.50**
values 35.00 and 45.00

J. M. Gidding & Co.

564-66-68 FIFTH AVENUE 46th & 47th STS.

Smart Styles for Misses and Juniors

The undeveloped figure of the Young Miss requires garments designed expressly for her age—a phase of proper dress which has been a study with us.

Suits $35—$45 *Coats* $28—$35—$45 *Class-room Dresses* $22—$25—$35

Dance Frocks $40—$45—$65 *Blouses* $5—$6—$8 *Hats* $16—$18

THE MILLINERY SALON ESPECIALLY FEATURES

Women's Smart Tailleur Hats

Adaptations of latest French models. $20 & $25.

Fashionable Blouses to match or blend with the shades of the new Tailleur Suits—simple and elaborate models, in Georgette crepe, crepe de chine, moire-taffeta, moire-charmeuse, figured silks, satins and chiffons. $10—$25

The Outward Appearance of Simple Elegance of

The Knabe Miniature Grand Piano

is a certain indication of its substantial interior. The distinguished Knabe tone in a casing but 5 feet, 2 inches. *Indispensable* where space is to be considered. *Desirable* in the highest degree where an abundance of space exists.

In mahogany, $700.

Convenient Terms of Payment
Your Piano Taken in Exchange

KNABE WAREROOMS
5th Ave., Cor. 39th St.

Test for Yourself the NEW SPIRIT of The Century

THE OCTOBER CENTURY

(Out To-Day)

is crowded with values.

Theodore Roosevelt contributes the most important political article of the year, "The Progressive Party." He sums up the work of the first year of the Progressives, and in characteristic style announces their policy for the future. Whether Republican or Democrat, no man or woman genuinely interested in public affairs can afford to miss this article. It is likely to find its way into the histories of the United States.

"Home," a dramatic and human novel, peopled with varied American characters and written in racy English, begins in this number. The entire novel, which is anonymous, will appear in four big installments.

Other contributors are Mrs. Frances Hodgson Burnett, Ellis Parker Butler, Theodore Dreiser, John Burroughs, Eleanor Hallowell Abbott, Stephen Leacock, James Davenport Whelpley, James W. Foley, and Oliver Herford.

Among the artists whose work enriches this number are John W. Alexander, the late George Inness, Edmund Dulac, Bernard Boutet de Monvel, W. J. Glackens, W. T. Benda, Herman Pfeifer, Alvin W. Coburn, Emil Fuchs, Reginald Birch, and Chas. S. Chapman.

This splendid October Century is overflowing with the vitality, character and good taste that are the essentials of real leadership.

The Century Co.
New York

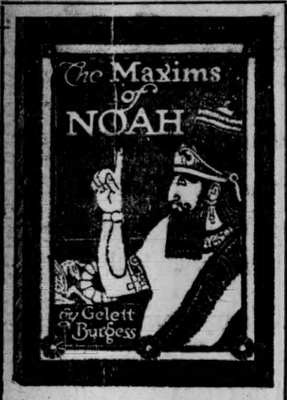

"As a leaky hot water bottle in time of need, so is a fond woman who telleth thy secrets; her folly exceedeth her comfort."

"As one who seeketh to fold a newspaper in a high wind, so is he who argueth with an angry woman."

"My son, many a damsel is a kitten with men who is a cat with women."

The MAXIMS of NOAH

By GELETT BURGESS

A second "Maxims of Methuselah," with colored illustrations and page borders by Louis Fancher.

80 cts. net; postpaid 87 cts.

DAVE'S DAUGHTER

By PATIENCE BEVIER COLE

Dave's Daughter has millions, but her love affair doesn't run smoothly. How two nice little old maids come into her life and set things right make a story that touches the heart and brings the scent of old lavender into modern life.

$1.00 net; postpaid $1.10.

FREDERICK A. STOKES COMPANY
Publishers New York

CHAS. H. HYDE TO GO UNDER KNIFE TO-DAY

Stricken with Old Trouble as He Was Preparing to Meet Body of Gaynor Down the Bay.

TAKEN TO THE HOSPITAL

Confident and in Good Spirits Because Doctors Have at Last Diagnosed His Complaint.

Charles H. Hyde, former City Chamberlain, was taken in a serious condition yesterday to the Post-Graduate Hospital, where he will undergo an operation for kidney stone at 8 o'clock this morning. Mr. Hyde has been suffering from what he supposed was colic for the last four years, and an operation was deferred because the trouble was not definitely located.

Mr. Hyde came into the city from his place at Roslyn, L. I., on Thursday. He spent the day at his office, 2 Rector Street, and in the afternoon had the first intimations of the return of his old trouble. It was his intention to go down the bay on the Department of Correction boat, Correction, with the committee members, who were appointed to meet the body of Mayor Gaynor, arriving on the Lusitania after midnight yesterday, but his suffering became so acute toward evening that he was forced to call in his physician, Dr. J. Bentley Squiers of 49 East Forty-ninth Street. On the advice of Dr. Squiers, Mr. Hyde engaged rooms at the Hotel McAlpin for the night and abandoned his plans to meet the Lusitania.

Mrs. Hyde was summoned from Roslyn, and at 1:30 o'clock yesterday afternoon at the direction of Dr. Squiers, she had the former City Chamberlain removed to the hospital.

At the hospital, Mr. Hyde underwent five X-ray examinations before it was definitely ascertained that his suffering was caused by the lodgment of a large stone, and an immediate operation was decided on.

Mr. Hyde had been suffering from severe intermittent attacks for the last two months. A week ago yesterday he went to the Post-Graduate Hospital, accompanied by his physician. Although he was complaining at that time, he decided to delay treatment at the hospital until after the funeral of Mayor Gaynor.

Mr. Hyde was with Mayor Gaynor for two hours on the night before the Mayor sailed. In fact, he had seen Mayor Gaynor almost daily for the past twenty-four years, and he expressed keen disappointment to his friends yesterday when he was informed that it would be impossible for him to attend the funeral of the Mayor. Mr. Hyde is said to have recalled that he began his associations with Mayor Gaynor in April, 1889, first as an office boy, as he explained yesterday, when he remarked that even in recent years he had continued to serve the Mayor as "office and messenger boy."

Mr. Hyde was cheerful last night, following the diagnosis of his trouble. He said that a great weight was lifted off his mind, and that he was eager to undergo an operation that would relieve him of further suffering. Because of his strong physical condition he believed that the effects of the operation would not keep him long confined in the hospital. He showed no ill effects from the attack yesterday other than a slight fever.

At the age of sixteen, Charles H. Hyde came to this city from Truro, Nova Scotia. After completing a business course in a commercial institution he entered the office of the late Mayor Gaynor. His leisure time was spent reading law, and soon he was identified with the law firm of Gaynor & Leggett. He became a partner of that firm when it was reorganized as Mayer, Grout, Jenks & Hyde, following Mayor Gaynor's election to the Supreme Court.

Mr. Hyde was left in control of the firm, with a lucrative practice, when Grout became Controller, and Jenks was elected to the Supreme Court. His success was rapid.

When Mayor Gaynor was elected to his last office four years ago Hyde wielded considerable influence in municipal politics. He was appointed City Chamberlain by Mayor Gaynor, and on May 1, 1911, was indicted on a charge of bribery in connection with the failure of the Carnegie Trust Company. He resigned the office two days after the indictment was returned. Later he was tried and convicted. He was sentenced to serve not less than two years and not more than three years and six months. The Appellate Division, however, set aside the conviction. District Attorney Whitman has taken the case to the Court of Appeals.

ASK TOO MUCH, SAYS JUDGE.

Plaintiff in Suit for Injury Need Not Supply All Particulars.

Supreme Court Justice Guy handed down a memorandum yesterday denying the application of the Western Electric Company for a bill of particulars from Edith Duty, a sixteen-year-old girl, who sued the company for $10,000 damages for injuries resulting, as she alleged, from negligence. Justice Guy said:

"Without going into the merits of this particular case let me say that the Legislature has passed laws which hold the factory owner responsible in cases where employes get hurt through the negligence of the factory owners. It is not necessary for the injured person to give the names of those in the factory who were negligent. To compel a plaintiff to do that would result in the creation of dummy Superintendents, who would always be able to shift responsibility. It would practically bar every plaintiff from getting his case before a jury."

Miss Duty complained that she had been in the factory about two hours, after starting on her employment, when she was injured, and was unfamiliar with the names of those responsible for her safety.

CLERK COULDN'T STAND IT.

Size of Bills at Hotel Staggered Him, So He Quit.

The new bill clerk who was taken on only a few days ago at one of the big hotels was missing yesterday. He had resigned. Before he came uptown he had worked in the accounting department of a restaurant, where one may eat luncheon for 20 cents, or even 15, and where you can get enough food for 30 cents to make a dinner.

The newcomer struck the first snag when he came to a dinner for three persons which had cost $65.

"This must be a mistake," he said to the cashier. "I don't believe any three persons that ever lived could eat $65 worth. That check must be for 65 cents."

When told it was correct his eyes bulged. According to the cashier, he was continually exclaiming at the size of the bills people were paying for their meals. Finally, on Thursday, he said he had had enough, and was going to quit. He added that he simply could not stand adding up figures that meant dollars when they ought to stand for cents, and he feared he would imbibe terrible notions of extravagance.

ADVICE FOR SARATOGA.

Dr. Baruch Tells How It Can Become a Great Health Resort.

Dr. Simon Baruch, who proposed public baths for this city, returned yesterday on the Lusitania from a trip to Europe of three months' duration. The purpose of his journey was to inspect the various spas and also attend the International Medical Congress in London. In studying the noted spas of Europe, Dr. Baruch had Saratoga in mind. Dr. Baruch said that pleasure seeking and health gaining could not be combined successfully, and if Saratoga wished to become famed as a health resort that city would have to forego the races.

Dr. Baruch visited, among other places, Vichy, Nauheim, Homburg, Marion, and Kissingen. He said that he noted that Homburg had lost popularity greatly since the death of King Edward VII.

"The German Emperor," said Dr. Baruch, "is now trying to revive the vogue of Homburg, but, although he and the Empress take a daily drive when they make it a visit, there are not many people to do them homage, and it is doubtful if the place ever will regain the prestige it lost with the death of Edward VII."

Dr. Baruch's report on his mission in regard to Saratoga will be made to the commission at the Springs. He was accompanied by Dr. Albert J. Wittson, who brought back a trunk filled with notes of their experiences.

Socialist in Upper Dutch House.

THE HAGUE, Sept. 19.—The flirtation with the Socialists, started by Queen Wilhelmina when in July she attempted to induce several Socialist leaders to enter the Cabinet had a sequel to-day in the Province of Friesland, which elected the Socialist Polak a member of the Upper House of Parliament. Polak is President of the Diamond Workers' Union.

Copyright, 1913, by G. & C. Merriam Co.

"Oh!--er--oh! You Know What I Mean"

Yes, he may—but the idea is in *your* mind, remember, and you can't always expect the man you're talking to, to be a mind-reader. *You—you* have to know what you mean—and *how* to say it.

And there's only one way to do that. Get the Webster *habit*—the habit of going to Webster whenever you run across something you don't know or aren't sure of.

There's no getting 'round it—you have to have a Webster, if you're going to keep up-to-date. So why don't you tear off the Introductory Sale Certificate below—and get a Webster—one of the big new Webster's Revised Unabridged? Costs you just $3.50 during this Introductory Sale—and it's the best buy you ever made. *Better do it TO-DAY.*

Webster's Revised Unabridged Dictionary at $3.50

is a thorough reconstruction of the celebrated Unabridged. And it's just the Dictionary you'll want.

It's a big, well-made book—law-buckram binding—2120 pages—measures 9 x 11½ x 4½ inches. And with a complete Dictionary giving the orthography, pronunciation, etymology and definitions of the words in the English language, old and NEW, it combines a Gazetteer that gives the names and most important facts on over 25,000 places—a dictionary of foreign names, quotations, proverbs and expressions—tables of weights, measures, etc.—many fine color plates, superb half-tone pictures and over 5,000 illustrations

Get yours today. This sale isn't going to last long—and the minute it's over, the price goes up to $5.00. You save $1.50 if you tear off the Certificate and get your order in early.

Before you buy, see the Bible paper editions. These are much thinner, lighter and handier to use—measure 9x11½x2½ inches, and are mighty handsome books, too. Cloth binding at $6 and leather binding at $7. Certificate saves you $1.50 on any binding. TEAR IT OFF NOW.

Introductory Sale Certificate

This CERTIFICATE will be accepted as $1.50 in CASH on the price of Webster's Revised Unabridged Dictionary (any binding)—when filled in and presented at any store named

T-8½

G. & C. Merriam Co., Publishers

Not Good After October 31, 1913

Name_____

Address_____

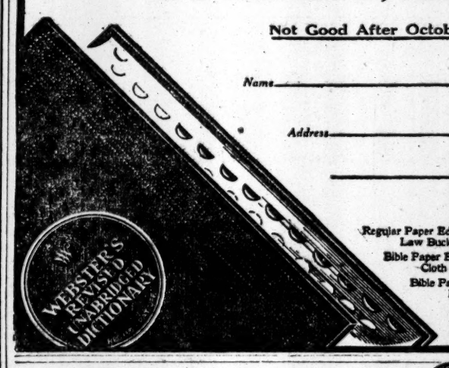

	Regular Price	Price With Certificate
Regular Paper Edition, Law Buckram Binding	$5.00	$3.50
Bible Paper Edition, Cloth Binding	6.00	4.50
Bible Paper Edition, Leather Binding	7.00	5.50

Patent Thumb Index—30c Extra With Any Binding

—For Sale At—

GIMBEL BROTHERS
Broadway — Thirty-third Street

BRENTANO'S
Fifth Avenue and 27th Street

PUTNAM'S
Both Stores 33d St., west of 5th Ave. 45th St., west of 5th Ave.

GREENHUT-SIEGEL COOPER CO.
Sixth Avenue—18th to 19th St.

O'NEILL-ADAMS CO.
Sixth Avenue—20th to 22d St.

BLOOMINGDALE BROS.
Third Avenue—59th to 60th St.

H. C. F. KOCH & CO.
West 125th St.

HENRY MALKAN
42 Broadway.

C. S. HAMMOND & CO.
30 Church St.

ABRAHAM & STRAUS
Fulton Street—Brooklyn

GEORGE KLEINTEICH
1245 Fulton Street—Brooklyn.

HAHNE & CO.
Broad Street—Newark, N. J.

Mail orders will be accepted. If you have an account at any of the stores, you can have the book delivered and charged to you. Deliveries will be made on all sales within the regular delivery limits—beyond that, shipped express collect. But the certificate MUST accompany your order in all cases.

THE LATEST NOVEL

A FOOL AND HIS MONEY

By GEORGE BARR McCUTCHEON

By the Author of

"GRAUSTARK," Etc.

Has any one ever written more entertainingly about European castles, or presented the fairest of their denizens more attractively than George Barr McCutcheon? One remembers Graustark, the Princess Yetive, Beverly and the lady who captivated Truxton King, and answers no. In the latest novel by the creator of these immensely popular heroines there is again a castle, gray and ancient and lofty, this time on the Danube; a broad-shouldered young American, and a Countess surpassingly beautiful. Thereupon:

Mystery, Adventure, Romance and Happiness

Illustrations in Color by A. I. Keller.

$1.30 net. Postage 13 cents extra

At ALL BOOKSTORES

DODD, MEAD & COMPANY
Publishers New York

NEW FRIENDS IN THE BOOK WORLD

ROBERT FULTON, ENGINEER AND ARTIST

HIS LIFE AND WORK, by H. W. Dickinson, A. M. I. Mech. E. With 31 Illustrations. 8vo. Cloth. $3.00 net.

The recent celebration of the centenary of the introduction of steam navigation on a commercial scale renders this biography of timely interest. The author has been instrumental in bringing to light a mass of documentary matter relative to Fulton in an entirely new light.

A QUEEN OF SHREDS AND PATCHES

THE LIFE OF MADAME TALLIEN. From the last days of the French Revolution until her death as Princess Chimay in 1835. By L. Gastine. With a Photogravure Frontispiece and sixteen other illustrations. Octavo. Cloth. $3.50 net.

This volume, enriched by a number of interesting portraits, throws a new and valuable light on this stormy and perennially fascinating period of French history.

JOSEPH AND HIS BRETHREN. A Pageant Play in Four Acts by Louis N. Parker, author of "Pomander Walk," "Disraeli," etc. Illustrated. 12mo. Cloth. $1.00 net.

The text of the play as produced at the Century Theatre, New York, last Spring with great success.

A "YOUNG LADY." A New Novel by Horace W. C. Newte, author of "Sparrows," "Pansy Meares," etc. 12mo. Cloth. $1.25 net.

By far this author's ablest novel. It is an absorbing study of suburban snobbery, caustic and humorous and understanding.

MADELEINE AT HER MIRROR. A Woman's Diary, by Marcelle Tinayre. Authorized Translation by Winifred Stephens. 12mo. Cloth. $1.25 net.

A woman of thirty-five, with a grown son and daughter, but with the freshness of soul of a child, presents in this book all manner of acute reflections on our modern existence.

STELLA MARIS (Third Edition.) By William J. Locke, author of "The Beloved Vagabond," etc. Eight Illustrations. 12mo. Cloth. $1.35 net.

"'Stella Maris' is a great novel, through which runs a powerful thought expressed by a consummate artist in the most striking literary form."—*Philadelphia Public Ledger.*

JOHN LANE COMPANY
Publishers - - - New York

"All vivid with the color of life."

Messrs. Henry Holt and Company have just published with confidence in its quality and interest

THE GARDEN WITHOUT WALLS

By CONINGSBY DAWSON

The Boston Transcript:

"Characters, situations, settings, are all vivid with the color of life; a novel to compel not only absorbed attention, but long remembrance."

Ethel M. Colson in The Chicago Record-Herald:

"Singularly touched to beauty, alive with descriptive gems, relieved by gently bubbling humor. Generous and clever and genial, it distinctly is a novel to note."

The New York Times:

"Will be widely read and plentifully discussed."

Second Printing. $1.35 net.

PUTNAM'S NEW BOOKS

Ready To-Day

A Venetian June

By ANNA FULLER

Author of "Pratt Portraits," "A Literary Courtship," etc.

8°. *With 16 Illustrations in Color Prepared from Original Paintings by* FREDERICK S. COBURN.

$3.00 *net. By mail,* $3.20.

It is fitting that this volume, so full of light and color and beauty, should be enriched by illustrations from the brush of Mr. Coburn, an artist who has arrested on his canvas the fleeting lights and shadows that play about the weather-stained old palaces, rich in story, and that give variety of shade to the tinted waters of the Grand Canal.

The Fire Within

By PATRICIA WENTWORTH

Author of "A Marriage Under the Terror," "The Devil's Wind," etc.

12°. *$1.35 net. By mail,* $1.50.

A powerful picture of a man who has jeopardized his honor to save another from disgrace, and who goes through a strange mental experience. Original in plot, and presents a tale of love and adventure.

New Popular Edition

My Own Story

By LOUISA OF TUSCANY

(Ex-Crown Princess of Saxony.)

With 19 Illustrations from Original Photographs.

8°. *$2.50 net. By mail,* $2.75.

"As the story of a woman's life, as a description of the private affairs of Royal houses, we have had nothing more intimate, more scandalous, or more readable than this very frank story."—Miss Jeannette L. Gilder in *The Reader.*

Send for new Fall Catalogue.

G.P. Putnam's Sons, Publishers

"Wild Birds of New York,"

By CHESTER A. REED, S. B.

One of the best ready reference books of New York birds published. Gives habits, whether a migratory or permanent resident, and where found—40 illustrations in natural colors. Pocket size and indexed for instant use. Postpaid only 50c.

MOHONK SALESROOMS,
Mohonk Lake, N. Y.

AUTHORS—We can publish your books on liberal terms.
TEACHERS—We publish TEACHERS' MAGAZINE, the leading magazine of methods for lower grades, and EDUCATIONAL FOUNDATIONS, the leading magazine of pedagogy.
Read "The Life of Silas Wright," Gov. Suizer's model. Cloth, $1.00; paper, 50c.
Educational Magazine Publishing Co.,
31-33 E. 27th St., N. Y. City.

F. M. HOLLY
Established 1905
Authors' and Publishers' Representative
Circulars sent upon request
156 Fifth Avenue NEW YORK

JUST PUBLISHED

IMPORTANT NEW BOOKS

FICTION and JUVENILES

HERRICK. **His Great Adventure.** By ROBERT HERRICK. Illustrated. An interesting and unusual mystery story. *Cloth, 12mo. $1.35 net.*

FURMAN. **Mothering on Perilous.** By LUCY FURMAN. Illustrated. A Kentucky mountain story. *Cloth, 12mo. $1.50 net.*

WILLCOCKS. **The Will to Live.** By M. P. WILLCOCKS. The most mature work of the clever author of "The Wingless Victory." *Cloth, 12mo. $1.35 net.*

MONGIARDINI-REMBADI. **Pinocchio Under the Sea.** Translated by C. M. Della-Chiesa; edited by J. W. Davis. Illustrated. The fascinating story of a marionette's submarine adventures. *Dec. cloth, 12mo. $1.25 net.*

TURPIN. **Happy Acres.** By EDNA H. L. TURPIN. Illustrated. A charming sequel to the author's "Honey Sweet." *Dec. cloth, 12mo. $1.25 net.*

BAKER. **Stories of Old Greece and Rome.** By EMILIE KIP BAKER. Illustrated. Ancient legends retold in simple language. *Dec. cloth, 12mo. $1.50 net.*

POETRY and ART

MASEFIELD. **Salt Water Ballads.** By JOHN MASEFIELD. A collection of great sea poems. *Cloth, 12mo. $1.00 net.*

A Mainsail Haul. By JOHN MASEFIELD. Vigorous prose tales of the sea. *Cloth, 12mo. $1.25 net.*

POWERS. **The Message of Greek Art.** By H. H. POWERS, Ph.D. Illustrated. Ancient Greek character as revealed in their art. *Dec. cloth, 8vo. $2.00 net.*

Mornings with Masters of Art. By H. H. POWERS, Ph.D. New Edition. Illustrated. The development of Christian art illuminatingly told. *Dec. cloth, 8vo. $2.00 net.*

TRAVEL, DESCRIPTION

GRAHAM. **With the Russian Pilgrims to Jerusalem.** By STEPHEN GRAHAM. Illustrated. Vivid descriptions of an epic of travel. *Dec. cloth, 8vo. $2.75 net.*

PENNINGTON. **A Woman Rice Planter.** By PATIENCE PENNINGTON. Introduction by Owen Wister. Illustrated. Interesting experiences of a woman planter in South Carolina. *Dec. cloth, 12mo. $2.50 net.*

BIOGRAPHY, HISTORY

ADAMS. **The Writings of John Quincy Adams.** Vol. II. Edited by C. WORTHINGTON FORD. Covers the period 1796-1801, when Mr. Adams was U. S. Minister at The Hague and at Berlin. *Cloth, 8vo. $3.50 net.*

BASSETT. **A Short History of the United States.** By JOHN SPENCER BASSETT, Ph.D. "The best one-volume history of the nation." *Cloth, 8vo. $2.50 net.*

MOSELEY. **The Life Work of Edward A. Moseley in the Service of Humanity.** By JAMES MORGAN. Illustrated. The story of a Government official's noble service to mankind. *Cloth, 8vo. $2.00 net.*

LODGE. **One Hundred Years of Peace.** By the HON. HENRY CABOT LODGE. Illustrated. Vividly analyzes the century of peace since 1812. *Cloth, 12mo. $1.25 net.*

SOCIOLOGY

ADAMS. **The Theory of Social Revolutions.** By BROOKS ADAMS. A brilliant thinker's study and forecast of the changing social era. *Cloth, 12mo. $1.25 net.*

DICKINSON. **The Christian Reconstruction of Modern Life.** By the REV. CHARLES HENRY DICKINSON, D.D. A valuable contribution to the social uplift and regeneration of mankind. *Cloth, 12mo. $1.50 net.*

HART. **Educational Resources of Village and Rural Communities.** Edited by JOSEPH K. HART (University of Washington). Significant suggestions for the better development of social life in rural communities. *Cloth, 12mo. $1.00 net.*

GEPHART. **Insurance and the State.** By W. F. GEPHART, Ph. D. (Washington Univ.). A comprehensive view of the relation of insurance to the body politic. *Cloth, 12mo. $1.25 net.*

SCIENCE

JACOBY. **Astronomy: A Popular Hand Book.** By HAROLD JACOBY (Columbia Univ.). Illustrated. A work especially adapted to the requirements of the general reader. *Cloth, 8vo. $2.50 net.*

SCHMUCKER. **The Meaning of Evolution.** By SAMUEL C. SCHMUCKER, Ph. D. Illustrated. A clear and comprehensive exposition of the present status of evolutionary science. *Cloth, 12mo. $1.25 net.*

Published at 64-66 5th Ave. New York. **The Macmillan Company** On Sale at All Bookstores

"Look For the Girl in Armor"

She Is At Your Bookstore

THE BUSINESS OF LIFE

is the greatest novel of the season—the one book which everybody will want to read. It is the story of beautiful Jaqueline Nevers, who is confronted with most vital problem of the day for woman—the question of what constitutes woman's real business in life. Every woman, every man, is concerned with this issue. And here it is, handled in the most entertaining fashion imaginable by America's most popular story teller.

OVER 4,000,000 COPIES

of Robert W. Chambers's books have been sold. There is no living writer in any country who goes into so many homes, reaches so many hearts, gives so much real pleasure as he. "The Business of Life" is the greatest novel by the author of those famous successes, "The Common Law," "The Fighting Chance," "The Firing Line," etc.

ROBERT W. CHAMBERS

"An absorbing chronicle of human passion and frailty, marked with just those alternations of humor and pathos that give to the best fiction its enduring quality."—*New York Times.*

Westways

By Dr. S. Weir Mitchell

"Certainly one of the very best books Dr. Mitchell has ever written. . . . It is more real than 'Hugh Wynne.'"
—*Boston Transcript.*

"Dr. Mitchell has given to American literature that rare triumph in the domain of fiction—a novel that is veracious and entertaining in its portrayal of life and character and that furnishes besides an illuminating chapter in history."—*New York Times.*

For sale by your bookseller Price $1.40 net, postage 12 cents

THE CENTURY CO.

FRANK HENRY RICE
Authors' Agent
30 CHURCH STREET, NEW YORK.

Autograph Letters of Celebrities Bought and Sold. Send for price lists. Walter R. Benjamin, 225 5th Av., N.Y. ESTABLISHED 1887. P.S. "THE COLLECTOR." $1 a yr.

GIANTS LOSE, THEN WIN, IN ST. LOUIS--BIG AUTO RACES IN DOUBT--BOXING--HORSE SHOW

GIANTS BREAK EVEN WITH THE CARDINALS

Matty Touched Up Lively, but Marquard Is a Great Puzzle to St. Louis.

Special to The New York Times.

ST. LOUIS, Mo., Sept. 19.—A larger quota than usual of the local fans turned out for the double bill this afternoon between the Giants and the Cardinals and were rewarded with two first-class exhibitions of baseball, both of which were shutouts. The first game went to St. Louis by the score of 1 to 0, while the New Yorks tucked away the second by the score of 2 to 0.

In the opening contest Mathewson and Sallee were the opposing pitchers, with the local portsider having decidedly the better of the argument. Mathewson was touched up in lively fashion all the way, but gilt-edged support pulled him out of several holes.

A lucky triple by Wingo in the tenth inning broke a row of ciphers and was primarily responsible for the Cardinals shoving their only tally across.

Wingo's rap got away from Snodgrass and rolled almost to the centre field bleachers. A snappy relay from Snodgrass to Fletcher, however, came near nipping Wingo at third base. Fletcher's throw, however, hit Wingo on the back of the head and knocked him out for a few minutes. On recovering Huggins decided to take Wingo's place at third base, and eventually scored the winning run when Quinlan sent a sharp rap to centre field.

Both games were featured by the remarkable playing of Fletcher, who again and again grabbed hot liners or stopped grounders that looked sure for at least two bags. His snappy throws to first base were absolutely perfect and cut down numerous Cardinals.

In the second game in particular Fletcher pulled off two unusual plays. In the seventh inning he leaped off the ground and with one hand speared a hot liner off Mowrey's bat. In the eighth inning he stopped Snyder's hot grounder, stooping while running at full speed, getting the ball while still on the run, and snapping it to Merkle for the out. It was a play that is seldom seen and received plenty of applause from the fans.

The second game for six innings was also a pitchers' battle, with Marquard having the advantage over Hopper, the New England League pitcher who a couple of years ago Roger Bresnahan traded to Dick Kinsella for a hunting dog.

Marquard was in great form and started the contest by striking out the first three Cardinals to face him. He struck out five more during the rest of the game, while Hopper was only able to make one of the Giants chop the air vainly. Meyers was the "fall guy" in this respect, failing to connect in the ninth inning when, however, New York had the game safely sewed up.

New York got its brace of runs in the seventh inning when Hopper displayed great wildness. He started off by hitting Fletcher. Fletcher then, to show that he was not crippled, proceeded to steal second. Burns popped up to Mowrey and Shafer favored Whitted with an easy fly. Murray walked and then Hopper proceeded to send one of his slants against Meyers's elbow. The big Indian howled with pain and was not quite sure whether he wanted to go to first base or to a hospital. Umpire Klem waved him to the first station and the bases were jammed. Merkle connected for a single to centre on which both Fletcher and Murray scored, and the game was on ice. Marquard got a single to centre and Meyers tried to come all the way from second base, with the result that he was nipped at the plate on a quick throw by Oakes. This ended the inning and also the scoring.

In the first game New York had one or two fair chances for scoring, but each time Sallee tightened up and took the Giants into camp. The Giants' most favorable opportunity came in the fourth inning. Doyle started with a single to centre and then stole second. Fletcher went out on an easy fly to Oakes. Burns walked and Herzog singled to right, but the rap was too short to permit of any scoring. Murray then forced Doyle at the plate and Meyers was retired by Mowrey and Wingo. In the seventh inning with two gone Merkle sent a wicked double to left, but was stranded on second when Mathewson failed to connect safely. In the other innings the New Yorkers went out in almost one, two, three fashion.

In the second game St. Louis had little chance to make it interesting for the visitors. During the first three innings only nine men batted, and in only the seventh inning was there even a shade of a chance to score. Then, with two gone, both Oakes and Whitted got singles, but O'Leary lifted an easy fly to Snodgrass and ended the inning. The scores:

FIRST GAME.

ST. LOUIS.	AB	R	H	PO	A
Q'lan, rf.	5	0	2	4	0
Beck, ss.	3	0	1	0	5
M'rey, 3b.	4	0	2	0	5
Oakes, cf.	4	0	1	6	0
W'ted, lf.	3	0	2	2	0
O'L'y, 2b.	2	0	0	1	0
Wingo, 1b.	4	0	1	13	2
Snyder, c.	3	0	0	2	2
Sallee, p.	4	0	1	2	3
†Evans	0	0	0	0	0
‡H'gins	0	1	0	0	0
§Harmon	0	0	0	0	0
Total	32	1	10	30	17

NEW YORK.	AB	R	H	PO	A
Sn'g's, cf.	4	0	0	1	0
Doyle, 2b.	4	0	1	3	4
Fl'ch'r, ss.	4	0	0	2	4
Burns, lf.	2	0	0	3	0
H'zog, 3b.	4	0	1	1	2
M'ray, rf.	4	0	0	0	1
Meyers, c.	4	0	0	1	3
M'kle, 1b.	4	0	2	17	8
M'son, p.	4	0	0	6	0
Total	34	0	4	*28	23

*One out in tenth, when winning run scored.
†Batted for Snyder in tenth inning.
‡Ran for Wingo in tenth inning.
§Ran for Evans in tenth inning.
Errors—Beck, Mowrey, Wingo.

St. Louis ......0 0 0 0 0 0 0 0 0 1—1
New York ......0 0 0 0 0 0 0 0 0 0—0

Two-base hit—Merkle. Three-base hit—Wingo. Sacrifice hits—Beck, O'Leary, (2,) Whitted. Double play—Merkle, Meyers, Herzog to Merkle. Left on bases—St. Louis, 6; New York, 6. First base on balls—Off Sallee, 2; off Mathewson, 1. Time of game—One hour and fifty minutes. Umpires—Messrs. Klem and Orth.

SECOND GAME.

NEW YORK.	AB	R	H	PO	A
Sn'g's, cf.	4	0	1	3	0
Doyle, 2b.	4	0	1	0	3
Fl'ch'r, ss.	3	1	0	2	2
Burns, lf.	4	0	0	3	0
Shafer, 3b.	4	0	0	2	1
M'ray, rf.	3	1	0	1	0
Meyers, c.	3	0	1	9	0
M'kle, 1b.	3	0	1	7	1
M'quard, p.	3	0	1	0	1
Total	31	2	5	27	8

ST. LOUIS.	AB	R	H	PO	A
Q'lan, rf.	4	0	0	1	0
Beck, ss.	3	0	0	2	1
M'rey, 3b.	4	0	0	2	3
Oakes, cf.	3	0	1	1	1
W'ted, 1b.	3	0	1	14	0
O'L'y, 2b.	3	0	1	0	2
Miller, lf.	3	0	0	2	0
Snyder, c.	3	0	0	5	0
Hopper, p.	3	0	0	0	3
Total	29	0	3	27	10

New York ....0 0 0 0 0 0 2 0 0—2
St. Louis ....0 0 0 0 0 0 0 0 0—0

Two-base hit—Snodgrass. Stolen base—Fletcher. Double play—Doyle, Merkle, and Fletcher. Left on bases—St. Louis, 3; New York, 5. First base on balls—Off Marquard, 1; off Hopper, 1. Hit by pitcher—By Hopper, (Fletcher, Meyers.) Struck out—By Marquard, 8; by Hopper, 1. Time of game—One hour and thirty minutes. Umpires—Messrs. Klem and Orth.

Cubs Bunch Hits on Perdue.

CHICAGO, Sept. 19.—Chicago bunched hits off Perdue to-day and defeated Boston 6 to 1 in the visitors' last game of the season here. The batting of Zimmerman was a feature, his double driving in the first two runs and his homer netting two more in the third. Leach's double drove in the other two runs in the fourth. Davis replaced Perdue, and, although unsteady, held the locals hitless. The visitors were saved a shut-out when Sweeney was hit by a pitched ball and went to second on a wild pitch, scoring a moment later on a single by Myer.

CHICAGO.	AB	R	H	PO	A
Leach, cf.	4	0	1	3	1
Evers, 2b.	3	2	2	3	1
Sch'te, lf.	4	1	1	1	0
Z'man, 3b.	3	1	2	0	3
Saier, 1b.	4	0	0	10	0
Good, rf.	3	0	0	2	0
B'well, ss.	4	1	2	1	2
Archer, c.	3	1	0	7	0
Cheney, p.	4	0	0	0	3
Total	32	6	8	27	10

BOSTON.	AB	R	H	PO	A
M'ville, ss.	5	0	0	1	0
C'nolly, lf.	3	0	1	3	0
Sw'y, 2b.	3	1	0	0	2
Myers, 1b.	3	0	2	6	0
Schm't, 1b.	0	0	0	0	0
Zinn, cf.	4	0	1	5	0
G'fith, rf.	4	0	2	2	0
Smith, 3b.	4	0	0	1	1
R'den, c.	3	0	1	6	0
Perdue, p.	1	0	0	0	1
*Hess	1	0	0	0	0
Davis, p.	1	0	0	0	0
†Lord	1	0	0	0	0
Total	33	1	7	24	4

*Batted for Perdue in fifth inning.
†Batted for Davis in ninth inning.
Errors—Saier, Good.

Chicago ....2 0 2 2 0 0 0 0 .—6
Boston ....0 0 0 0 0 1 0 0 0—1

Two-base hits—Schulte, Zimmerman, Rariden, Leach. Three-base hit—Bridwell. Home run—Zimmerman. Hits—Off Perdue, 8 in 4 innings; off Davis, none in 4 innings. Double play—Leach and Saier. Left on bases—Chicago, 6; Boston, 11. First base on balls—Off Cheney, 5; off Davis, 3. Hit by pitcher—By Perdue, (Archer;) by Cheney, (Sweeney.) Struck out—By Cheney, 7; by Perdue, 2; by Davis, 2. Wild pitches—Cheney, 2. Time of game—One hour and fifty-five minutes. Umpires—Messrs. O'Day and Emslie.

BASEBALL

Yesterday's Results.

AMERICAN LEAGUE.
Washington, 2; Detroit, 1.
Other games postponed on account of rain or wet grounds.

NATIONAL LEAGUE.
St. Louis, 1; New York, 0.
(Ten innings.)
New York, 2; St. Louis, 0.
Cincinnati, 1; Brooklyn, 0.
(Ten innings.)
Brooklyn, 2; Cincinnati, 1.
Pittsburgh, 3; Philadelphia, 2.
Pittsburgh, 3; Philadelphia, 3.
(Nine innings; darkness.)
Chicago, 6; Boston, 1.

INTERNATIONAL LEAGUE.
Baltimore at Providence—Rain.
Newark at Jersey City—Rain.
Rochester, 3; Toronto, 2.
Toronto, 4; Rochester, 0.
Montreal, 3; Buffalo, 1.
Montreal, 7; Buffalo, 4.

Standing of the Clubs.

AMERICAN LEAGUE.

	W.	L.	P.C.
Philadelphia	90	49	.648
Cleveland	82	60	.577
Washington	81	61	.570
Boston	72	65	.525
Chicago	73	71	.507
Detroit	62	80	.437
New York	51	87	.370
St. Louis	53	91	.368

NATIONAL LEAGUE.

	W.	L.	P.C.
New York	92	45	.672
Philadelphia	80	51	.611
Chicago	80	61	.567
Pittsburgh	74	65	.532
Brooklyn	59	77	.434
Boston	59	77	.434
Cincinnati	62	84	.425
St. Louis	49	95	.340

INTERNATIONAL LEAGUE.

	W.	L.	P.C.
Newark	92	57	.617
Rochester	92	60	.605
Buffalo	77	74	.510
Baltimore	77	73	.513
Montreal	73	76	.490
Providence	69	80	.463
Toronto	68	83	.450
Jersey City	53	98	.351

Where They Play To-Day.

AMERICAN LEAGUE.
Cleveland at New York.
Detroit at Philadelphia.
St. Louis at Washington.
Chicago at Boston.

NATIONAL LEAGUE.
New York at Cincinnati.
Brooklyn at Pittsburgh.
Philadelphia at Chicago.
Boston at St. Louis.

INTERNATIONAL LEAGUE.
Jersey City at Newark.
Baltimore at Providence—2 games.
Toronto at Rochester—2 games.
Montreal at Buffalo—2 games.

Near Fights in Pittsburgh Games.

PITTSBURGH, Sept. 19.—Pittsburgh took the first game, 5 to 2, in ten innings, from Philadelphia this afternoon, and the second was called at the end of the ninth inning on account of darkness, with the score tied at 3 runs each. Both teams put up a scrappy fight, and there was a near fist fight in both contests. In the tenth inning of the first game Luderus lost his temper when Hendrix elbowed him at first and hit Hendrix in the back with the ball. They started for each other, but umpires and players intervened. Both were put out of the game. In the second game Becker, in sliding into third, brought his foot against Dolan's stomach. Words followed and the two men made a rush, but Umpire Brennan threw his bulky frame between them and players pulled them away. Both continued to play and kept up their jabber at each other throughout the game.

With the score tied at 1 each in Philadelphia's half of the first game, Sherwood Magee stole home in the tenth inning. With one man out in Pittsburgh's half, Carey singled, went to third on Dolan's double, and scored on Viox's out. Wilson then singled, scoring Dolan with the winning run. Hendrix pitched a fine game and had the better of Mayer.

The visitors scored 3 runs by hitting Conzelman, the Atlanta recruit, in the second inning of the second game and running wild on the bases. Pittsburgh tied the score by bunching hits off Seaton in the fifth. McQuillan and Seaton then battled with no result until darkness. The scores:

PITTSBURGH.	AB	R	H	PO	A
Carey, lf.	4	1	1	2	0
Dolan, 3b.	4	1	1	2	1
W'g'r, ss.	4	0	1	3	4
Viox, 2b.	5	1	1	0	5
W'son, rf.	4	0	2	1	0
Miller, 1b.	2	0	0	12	0
M'ch'l, cf.	4	0	1	2	0
Kelly, c.	3	0	0	6	1
†Hyatt	1	0	0	0	0
Simon, c.	0	0	0	2	0
H'drix, p.	4	0	2	0	2
Total	35	3	9	30	13

PHILADELPHIA.	AB	R	H	PO	A
Knabe, 2b.	4	1	1	2	3
B'ker, cf.	4	0	2	4	0
Lob't, 3b.	4	0	1	2	0
Magee, lf., 1b.	3	1	0	3	0
C'v'th, rf.	4	0	0	2	0
Lud's, 1b.	4	0	0	10	1
Devore, lf.	0	0	0	0	0
D'lan, ss.	4	0	0	3	4
Kil'fer, c.	3	0	0	3	4
Mayer, p.	3	0	0	0	3
Total	33	2	4	*29	15

*Two out when winning run was scored.
†Batted for Kelly in the ninth inning.
Errors—Killifer, Kelly.

Pittsburgh ......0 1 0 0 0 0 0 0 0 2—3
Philadelphia ......0 0 0 0 0 1 0 0 0 1—2

Two-base hit—Dolan. Three-base hits—Hendrix, Becker. Sacrifice hit—Miller. Stolen bases—Wagner, Knabe, Lobert, Magee, (2.) Left on bases—Pittsburgh, 9; Philadelphia, 2. First base on balls—Off Mayer, 5; off Hendrix, 1. Struck out—By Mayer, 2; by Hendrix, 6. Passed ball—Simon. Time of game—Two hours and four minutes. Umpires—Messrs. Brennan and Eason.

SECOND GAME.

PHILADELPHIA.	AB	R	H	PO	A
Knabe, 2b.	5	0	1	5	1
B'ker, cf.	4	0	1	0	0
Lob't, 3b.	3	0	0	3	0
Magee, 1b.	3	1	1	5	0
C'v'th, rf.	4	0	1	2	0
Devore, lf.	3	1	0	3	0
D'lan, ss.	4	1	3	1	5
Burns, c.	0	0	0	2	1
*R. M'r.	1	0	0	0	0
Dooin, c.	1	0	0	6	1
Seaton, p.	4	0	0	0	2
Total	32	3	7	27	10

PITTSBURGH.	AB	R	H	PO	A
Carey, lf.	4	0	1	0	0
Dolan, 3b.	3	0	0	2	3
W'g'r, ss.	4	0	1	2	3
Viox, 2b.	4	0	0	3	4
Wilson, rf.	3	0	0	0	0
Miller, 1b.	4	0	0	13	0
M'ch'l, cf.	3	1	1	3	0
Simon, c.	2	0	1	2	1
Kelly, c.	1	1	0	2	0
C'z'm'n, p.	1	1	0	0	2
†Hyatt	1	0	1	0	0
‡Mensor	0	1	0	0	0
McQ'n, p.	1	0	0	0	1
Total	31	3	5	27	14

*Batted for Burns in the sixth inning.
†Batted for Conzelman in fifth inning.
‡Ran for Hyatt in fifth inning.
Errors—Magee, Simon.

Philadelphia ....0 3 0 0 0 0 0 0 0—3
Pittsburgh ....0 0 0 0 3 0 0 0 0—3

Game called account darkness.

Two-base hits—Simon, Hyatt. Sacrifice hit—Lobert. Stolen bases—Carey, Wagner, Doolan, 2; Burns. Bases on balls—Off Seaton, 3; off Conzelman, 3. Hit by pitcher—Burns, by Conzelman; Devore, by McQuillan. Struck out—By Seaton, 6; by Conzelman, 2; by McQuillan, 2. Hits—Off Conzelman, 3 in 5 innings; off McQuillan, 4 in 4 innings. Wild pitches—Conzelman, Seaton. Left on bases—Pittsburgh, 4; Philadelphia, 8. First base on errors—Pittsburgh, 1. Time of game—Two hours and three minutes. Umpires—Messrs. Eason and Brennan.

National League Bulletin.

Thomas J. Lynch, President of the National League, last night announced that the following contracts and releases have been approved:

Contracts—With Boston, Jeff McCloskey, Jack J. Quinn; with Brooklyn, Ray B. Mowe, (probationary,) Elmer Brown, (probationary;) with Chicago, E. F. Hargrave, (probationary,) and regular contract for 1914; Pete Allison, (probationary,) and regular contract for 1914; Charles Peanwon and Willis V. Herionimus with Cincinnati, R. J. Robertson, (probationary;) with Philadelphia, V. S. Duncan, (probationary;) with Pittsburgh, Gilbert Britton, (probationary,) B. A. Duffy, (probationary.)

Releases—By Brooklyn, unconditionally, Fred H. Gross; by Brooklyn to Newark, International League, Edward J. Phelps; by Cincinnati, unconditionally, Frank B. Davis, June 9, Charles Warren, (contract cancelled as player belonged to Decatur;) by Pittsburgh, to Columbus A. A., Robert H. Coleman; by St. Louis, to Kansas City A. A., H. C. Peltz.

SAVANNAH AUTO RACES IN DOUBT

Vanderbilt and Grand Prize Events Have Attracted Only One Entry.

Special to The New York Times.

SAVANNAH, Ga., Sept. 19.—With only ten days left for entering automobiles in the Grand Prize and Vanderbilt Cup races, scheduled over the Savannah course for Thanksgiving week, it is apparent that the races will be declared off because of a lack of entries. The local board having the races in charge has already extended the time for filing entries from Sept. 1 to Oct. 1, but there has been no response on the part of those who usually enter events of this kind. The Mercer people have declared their intention of placing cars in both of the events, but outside of them there have been no bona-fide entrances.

Harvey Granger, President of the Savannah Automobile Association, under whose auspices the races should be run, is now in New York getting in touch for the last time with the makers and agents of cars, with the hope of procuring additional entries. He is also there for the purpose of consulting with W. K. Vanderbilt, the donor of the Vanderbilt Cup, with the hope of getting him sufficiently interested in the race to have him endeavor to secure additional entries.

The reason so few cars have entered seems to be that the Savannah Automobile Association has declined to grant any concessions. There has been some correspondence between manufacturers and the automobile race people here about the matter, and they seem as far apart as ever. Mr. Granger attended the recent races at Elgin, Ill., and was astonished at some of the propositions made him there by manufacturers and drivers of cars. The manufacturers demanded that the fees of all cars entering either of the races should be refunded if the cars showed up to start in the events. Other makers demanded that the freight to and from Savannah should be paid on their cars provided they paid the entrance fees for either of the races. These propositions met prompt rejection on the part of Mr. Granger, and when he came home and reported these facts to the Board of Directors his determination not to make concessions along the line indicated was promptly indorsed.

Mr. Granger had been in favor of giving the manufacturers until Oct. 15 to get their entries in, but the Directors determined to make it Oct. 1, and this date has been fixed as the limit. Since this announcement has gone out not a single entry has been received, so it is generally accepted here as a fact that there will be no races over the Savannah course this Fall.

REDS WIN LONG GAME

But Superbas Even Up Matters by Taking Second Contest.

CINCINNATI, Sept. 19.—Brooklyn and Cincinnati broke even in a double-header to-day, the locals winning the first game, which went ten innings, 1 to 0, and the visitors capturing the second 2 to 1. Both games were well played, the fielding being sharp, and the pitchers holding up their end. Collins and Moran made spectacular catches in the first contest, while Marsans distinguished himself by a marvelous catch in the second.

In the first contest Reulbach did not allow a hit until the fifth inning. No runs were scored, however, until the tenth, when Kling doubled and scored a moment later on Bescher's single, putting an end to the contest. Brooklyn obtained eight hits, but Packard kept them all well scattered.

In the second game, after one man had been retired in the second inning, Hoblitzel walked, stole second, and cantered home when Dodge tripled. This put an end to the run-getting until Brooklyn's half of the ninth inning, when, with one man out, Daubert doubled and scored on Smith's two-bagger. The latter scored the winning run when Fisher singled. The score:

FIRST GAME.

CINCINNATI.	AB	R	H	PO	A
B'cher, lf.	5	0	1	4	0
Bates, rf.	4	0	1	0	0
Groh, 2b.	3	0	1	3	7
W'k'd, cf.	4	0	1	3	0
Hlit'l, 1b.	3	0	0	12	1
T'ker, ss.	3	0	1	3	6
Dodge, 3b.	3	1	0	0	3
Kling, c.	4	1	1	4	3
P'kard, p.	4	0	0	1	0
Total	33	1	7	30	17

BROOKLYN.	AB	R	H	PO	A
Moran, rf.	5	0	0	3	0
C'sh'w, 2b.	5	0	2	1	4
C'l'ns, lf.	4	0	1	3	0
St'gel, cf.	3	0	1	1	0
D'bert, 1b.	4	0	1	11	1
Smith, 3b.	4	0	1	1	0
Fisher, ss.	4	0	1	1	0
F'cher, c.	4	0	0	6	3
R'bach, p.	3	0	1	1	3
Total	36	0	8	*28	12

*One out when winning run was scored.

Cincinnati ......0 0 0 0 0 0 0 0 0 1—1
Brooklyn ......0 0 0 0 0 0 0 0 0 0—0

Two-base hits—Cutshaw, Kling. Three-base hit—Wickland. Sacrifice hit—Dodge. Stolen bases—Dodge, Wickland, Bates. Left on bases—Brooklyn, 9; Cincinnati, 8. First base on balls—Off Reulbach, 3; off Packard, 3. Struck out—By Reulbach, 7; by Packard, 5. Time of game—One hour and fifty-five minutes. Umpires—Messrs. Byron and Rigler.

SECOND GAME.

BROOKLYN.	AB	R	H	PO	A
Moran, rf.	4	0	0	2	0
C'sh'w, 2b.	3	0	1	4	1
St'gel, cf.	4	0	0	2	1
Wheat, lf.	4	0	1	2	0
D'bert, 1b.	4	1	1	9	0
Smith, 3b.	3	1	1	2	1
Fisher, ss.	4	0	1	1	2
F'cher, c.	4	0	1	5	2
Rucker, p.	3	0	1	0	3
Total	33	2	7	27	10

CINCINNATI.	AB	R	H	PO	A
B'cher, lf.	4	0	1	3	1
M'sans, rf.	4	0	1	2	0
Groh, 2b.	4	0	0	2	4
W'k'd, cf.	2	0	0	1	0
H'lit'l, 1b.	3	1	0	14	0
T'ker, ss.	0	0	0	0	1
Egan, ss.	2	0	0	1	3
Dodge, 3b.	3	0	1	0	1
Clark, c.	3	0	1	4	2
Rowan, p.	3	0	1	0	4
*Kling	1	0	0	0	0
Total	29	1	5	27	16

*Batted for Wickland in ninth inning.
Errors—Cutshaw, Hoblitzel.

Brooklyn ....0 0 0 0 0 0 0 0 2—2
Cincinnati ....0 1 0 0 0 0 0 0 0—1

Two-base hits—Daubert, Smith. Three-base hits—Dodge, Rowan, Bescher. Sacrifice hit—Egan. Stolen bases—Cutshaw, Smith, 2; Hoblitzel, Clark. Double plays—Stengel and Cutshaw; Egan, Groh, and Hoblitzel. Left on bases—Brooklyn, 6; Cincinnati, 4. First base on balls—Off Rucker, 2; off Rowan, 2. Struck out—By Rucker, 3; by Rowan, 2. Time of game—One hour and thirty-eight minutes. Umpires—Messrs. Rigler and Byron.

Senators' Recruit Wins Game.

WASHINGTON, Sept. 19.—Love, a recruit from Atlanta, who stands 6 feet 7 inches, started his first game for Washington to-day, and was returned the winner over Detroit, 2 to 1, in the last game of the season between the two teams. The tall pitcher was hit hard and got into many holes during the seven innings he was on the mound. Detroit had thirteen men left on the bases, eleven of them being stranded during Love's regime, the hit needed to win always failing to materialize. Boehling pitched the last two innings for Washington, and held Detroit safe.

Comstock, who started for Detroit, pitched good ball for seven innings, and ordinarily would have won his game. He gave way to a pinch hitter. The score:

At Washington.

WASHINGTON.	AB	R	H	PO	A
M'ler, rf.	3	2	1	3	0
Milan, cf.	4	0	3	3	0
Foster, 3b.	3	0	1	0	3
G'dil, 1b.	3	0	1	9	1
M'gan, 2b.	3	0	0	3	6
A'smith, c.	3	0	0	5	0
Henry, c.	0	0	0	0	1
Sp'cer, lf.	3	0	0	3	0
McB'e, ss.	3	0	0	1	3
Love, p.	2	0	0	0	0
B'hl'g, p.	1	0	0	0	0
Total	28	2	6	27	14

DETROIT.	AB	R	H	PO	A
Bush, ss.	5	1	1	2	7
B'man, 2b.	5	0	1	0	0
C'ford, rf.	5	0	2	1	0
Cobb, cf.	3	0	1	1	0
Veach, lf.	4	0	0	1	0
McKee, c.	4	0	2	4	2
Onslow, 1b.	3	0	1	12	0
G'nor, 1b.	1	0	0	2	0
L'den, 3b.	4	0	0	0	2
C'st'k, p.	3	0	1	0	2
Dauss, p.	0	0	0	1	0
*Dubuc	1	0	0	0	0
Total	38	1	9	24	18

*Batted for Comstock in the eighth inning.
Errors—McKee, Morgan, McBride, Love, (2.)

Washington ....0 0 1 0 0 1 0 0 .—2
Detroit ....0 0 0 0 0 0 1 0 0—1

Two-base hit—McKee. Hits—Off Comstock, 6 in seven innings; off Dauss, 0 in one inning; off Love, 8 in seven innings; off Boehling, 1 in two innings. Stolen bases—Bush, (2,) Cobb. Double play—Bush and Onslow. Left on bases—Detroit, 13; Washington, 3. First base on balls—Off Comstock, 1; off Love, 2; off Boehling, 1. First base on errors—Detroit, 2. Struck out—By Comstock, 4; by Love, 1. Time of game—One hour and forty-five minutes. Umpires—Messrs. Dineen and Sheridan.

BASEBALL TO-DAY, 3 P. M., N. Y. Americans vs. Cleveland. Polo Grounds. Adm. 50c.—Adv.

BRADEN DIRECT FAST.

Wins Free-for-All Race in 2:03¾ and 2:05 at Detroit.

DETROIT, Mich., Sept. 19.—Seven events, including a free-for-all pace which Braden Direct won in straight heats, brought the Grand Circuit harness meeting at the State Fair to a close to-day. All of the races except the 2:17 trot were captured in straight heats. That went to the limit, furnished some of the most exciting struggles of the afternoon, and was finally won by Dr. Thorne.

For the first time since Monday, the sun shone. The track was slow, however, but despite this, surprisingly fast time was made. Braden Direct won the first heat of the free-for-all in 2:03¾ and the last half mile was run in 1:00¼. Walter Cochato was at the black horse's side all the way and they raced neck and neck to the finish. Pickles finished strong in the second heat, but the winner had too much speed in reserve. The summary:

2:11 Trot.—Three in 5; purse, $1,000:
Peter Billiken, ch. h., by Peter the Great, (Nuckols) ... 1 1 1
Nata Prime, b. m., (Wright) ... 2 5 2
Leo A., b. h., (Ryan) ... 4 2 3
James W., r. g., (Sprague) ... 8 3 4
The Student, b. g., (Ryerson) ... 3 6 8
Nutline, ch. h., (Erwin) ... 7 4 5
Alta Coast, b. m., (Dempsey) ... 5 8 6
Rediac, Jr., blk. h., (Cox) ... 6 7 7
Frances Graham, br. m., (Geers) ... dis.
Time—2:10¾; 2:11¼; 2:10¼.

2:11 Pace.—Three in 5; purse, $1,000:
Marietta, blk. m., by Adward, (Hollenbeck) ... 1 1 1
Don Patch, br. g., (Jamieson) ... 2 9 2
Princess Patch, b. m., (Murphy) ... 8 2 6
Woodcliffe King, b. s., (Cox) ... 5 4 3
Michigan King, b. g., (Gray) ... 3 8 4
Alcy E., b. m., (Whitney) ... 9 3 7
Ruth Strongwood, b. m., (Teachout) ... 4 5 9
Starbino, b. g., (Spencer) ... 6 7 5
Willy Penny, b. s., (Cunningham) ... 7 6 8
Hetty Green, b. m., (Porter) ... dis.
Time—2:07¼; 2:08¾; 2:08.

Free-for-All Pace—Two in 3; purse, $1,000:
Braden Direct, blk. h., by Baron Direct, (Egan) ... 1 1
Pickles, b. m., (Nuckols) ... 3 2
Walter Cochato, blk. s., (Legg) ... 2 5
Earl, Jr., gr. s., (Milloy) ... 5 3
Hal B., Jr., br. s., (McEwen) ... 4 4
Giftline, b. g., (Veals) ... 6 dis.
Time—2:03¾; 2:05.

2:17 Trot.—Three in five; purse, $1,000.
Dr. Thorne, b. s., by Arion, (Snow) ... 1 1 8 2 1
eGorge Rex, blk. c., (Murphy) ... 8 8 2 1 2
Marta Bellini, br. m., (Geers) ... 5 6 1 6 8
F. A. L., b. g., (Gosnell) ... 2 2 6 5 3
Morine, b. m., (Cox) ... 3 4 5 3 5
Miss Alma Mater, b. m., (Jamieson) ... 6 5 4 4 4
Sadie Baron, br. m., (Flick) ... 4 7 7 7 6
Lynn Medium, b. h., (Erwin) ... 7 8 8 8 7
Cacus Star, b. s., (Beland) ... 9 9 dis.
Baroness Helen, b. m., (Fleming) ... dis.
Time—2:13; 2:13; 2:13; 2:14; 2:18¼.

2:17 Pace.—Three in five; purse, $1,000.
Cubanola H., ch. m., by Simmocolon, (Cares) ... 1 1 1
Belle W., blk. m., (Russell) ... 2 2 2
Bingo Axworthy, br. h., (Jamieson) ... 3 4 3
Dos Reos, ch. m., (Edelmier) ... 5 3 4
Flaxy B., b. m., (Banta) ... 4 5 dis.
Ambernell, br. g., (J. R. Russell) ... 6 6 dis.
Mary Mack, ch. m., (Douglass) ... 7 dis.
Time—2:13¼; 2:12½; 2:13¼.

2:08 Pace.—Two in three; purse, $1,000.
Margot Hal, b. m., by Argot Hal, (McDonald) ... 1 1
The Assessor, ch. g., (Geers) ... 3 2
Arlene, b. m., (Gosnell) ... 2 5
Nellie Temple, b. m., (Murphy) ... 10 3
Dixie Hale, b. m., (Thompson) ... 7 4
Cinnamon, ch. s., (Jamieson) ... 4 8
Bonnie Cope, b. m., (Rombaugh) ... 5 6
Nellie G., blk. m., (McKellar) ... 6 7
Auto Zombro, b. h., (Spencer) ... 9 9
Direct Gentry, b. s., (Ammudson) ... 8 dis.
Time—2:07¼; 2:06¼.

Heavy Field for Tiger Squad.

PRINCETON, N. J., Sept. 19.—Princeton's football squad endured the hardships of a heavy field and a misty atmosphere this afternoon for two hours, during which two picked elevens ran through signals from ordinary formation, while the remainder of the squad took notes. Only the lightest sort of work was attempted because of the treacherous field. Coaches Andrews and Bluethenthal had charge of the work, with W. L. De Witt, full back for the past two seasons on the Tiger eleven, giving special attention to the punting of the backs. The coaches are deploring the small size of the squad which has reported to date, and are finding difficulty in keeping a fresh team on the field all the time. There is expected to be a big arrival the first of the week, when the vanguard of the student body itself will also put in its appearance.

National Commission Decisions.

CINCINNATI, Sept. 19.—The National Baseball Commission to-day handed down three findings, the most important of which was the sustaining of a decision by the National Board in regard to the appeal of the Norfolk Club of the Virginia State League. The commission affirmed the decision of the National Board in awarding Player Harry Kunkel two weeks full salary, two weeks half salary, and a physician's bill, minus $45, which was paid the player when he was released by Norfolk. The player's claim was that he was injured while in the service of the Norfolk Club, and the Norfolk Club was ordered to settle.

The commission refused a rehearing to the Savannah Club in the case of Player Adams. Adams was sold to the Philadelphia American League Club after the time limit set by the National Agreement for selling players. The limit is 15 days previous to the close of a league's season. The Adams sale in a previous finding was declared null and void.

The contention of Player C. J. Flanagan of the St. Louis American League Club that the St. Louis Club contracted to pay him $250 a month, but had only paid him $100 a month, and owed him the balance was dismissed by the commission on the ground that a player coming from a minor league club to a major league club cannot be paid for the first forty-five days more than 25 per cent. increase of the salary he was earning while a member of the minor league club. Flanagan was making $80 a month while with the San Diego Club, when he was sold to the St. Louis Americans.

Newark Fans to Honor Team.

NEWARK, Sept. 19.—Newark fans to-day at a Board of Trade conference discussed plans for fittingly honoring the members of the pennant-winning team in the International League. In view of the fact that Rochester dropped one of its games in the double-header with Toronto to-day, there is but a remote chance of Newark being passed by the Bronchos. The season closes to-morrow.

The Board of Trade and the City Council will co-operate in the celebration fete, and Mayor Haussling, when he returns to the city on Monday, will be asked to name Saturday, Sept. 27, as a city holiday. Another meeting will be held at the Board of Trade on Monday, when the final plans for the celebration will be made. Mayor Haussling will appoint a committee of fifty citizens to take charge of the affair. Features of the celebration will be a parade and a game between Newark semi-professionals and the pennant winners, if the plans of the active celebrators go through on Monday. Field day events will also be on the programme, including base running, tests for accurate throwing, and fungo batting.

Hartford-Lowell Game Postponed.

HARTFORD, Sept. 19.—The Hartford-Lowell (New England-Eastern League) championship game was postponed on account of rain.

INTERNATIONAL LEAGUE.

AT BUFFALO—FIRST GAME.

		R.	H.	E.
Montreal	0 0 0 0 0 1 0 2 0	3	5	0
Buffalo	1 0 0 0 0 0 0 0 0	1	8	0

Batteries—Smith and Madden; Mains and Gowdy.

SECOND GAME.

		R.	H.	E.
Montreal	0 0 0 3 0 1 0 2 1	7	12	3
Buffalo	0 0 0 0 0 1 0 1 2	4	8	1

Batteries—Mattern and Hawley; Jamieson and Lalonge.

AT ROCHESTER—FIRST GAME.

		R.	H.	E.
Toronto	0 0 0 0 0 0 0 0 2	2	6	1
Rochester	1 0 0 0 2 0 0 0 .	3	8	2

Batteries—Maxwell, Kent, Graham, and Brown; Hughes and Jacklitsch.

SECOND GAME.

		R.	H.	E.
Toronto	1 0 0 0 1 0 0 0 2	4	9	0
Rochester	0 0 0 0 0 0 0 0 0	0	2	2

Batteries—Gay and Brown; Keefe and Jacklitsch.

Baltimore at Providence—Rain.
Jersey City at Newark—Rain.

American Association.

At Toledo—Toledo, 3; St. Paul, 0.
At Indianapolis—Minneapolis, 8; Indianapolis, 2.
At Columbus—Milwaukee, 8; Columbus, 0.
At Louisville—Kansas City, 6; Louisville, 4; (10 innings.)

Pacific Coast League.

At San Francisco—Oakland, 5; Scranton, 3.
At Los Angeles—Los Angeles, 4; San Francisco, 2.
At Portland—Venice, 7; Portland, 1.

DALTON Swimming School
SWIMMING SCIENTIFICALLY TAUGHT

MORRIS KNOCKS OUT REICH IN SECOND

Former Amateur Champion Is Outclassed in Bout at Garden A. C.

Carl Morris, the Oklahoma Giant, whipped a short right blow to Al Reich's jaw in the second round at Madison Square Garden last night and the former amateur heavyweight champion went down in a heap and was counted out. Reich's inexperience and woefully weak defence made victory easy for Morris. He had the advantage of weight and reach and was all over Reich when the two clinched.

The second round had gone one minute and thirteen seconds when the end came with shocking suddenness. Reich, trying to avoid the blows of Morris, covered his face with both gloves while Morris shot rights and lefts to his head trying to break through his guard. Reich was bleary-eyed under the attack and for a moment took his guard down as he attempted to avoid the giant's rushes.

That gave Morris the opening he was looking for, and his right fist shot out to Reich's jaw. The blow didn't travel more than a dozen inches, but it was right on the point of the jaw, and the former amateur toppled over. He fell easily on his side and tried to rise on his elbow. He could not get up, and Referee Billy Joh slowly counted him out. Jimmy De Forrest, Reich's trainer, shouted to the young boxer to get up and sprinkled him with water in an effort to revive him. Reich's head fell over on his arm, and after the count of ten he was helped to his feet and he walked to his corner.

Morris plainly had an overwhelming advantage from the start. Reich in the first round shot two swift lefts to Morris's stomach, but they didn't hurt. Morris only smiled. Morris pushed Reich back against the ropes and landed a right and a left on the youth's head. Morris then landed a hard left on Reich's mouth, and blood started from a cut on the former amateur's lip. This first round was tame, and Reich backed away most of the time, trying to get a line on Morris's way of boxing.

Reich continually tried to land lefts on Morris's stomach, but most of these fell short, as the younger man was unable to get inside of Morris's long arms. Morris forced the mixing, and leaned heavily on Reich every time he forced him to the ropes.

Reich was at a loss to know what to do. His only means of protecting himself was to cover up his head with both hands. Morris simply stood off and pounded him on the head. Morris has had enough ring experience to know that Reich didn't know what to do. Morris went through this same stage himself and was well pounded before he profited by the experience. The Oklahoma man was too much of a task for young Reich in his second time in the professional ring. He was too inexperienced to even cope with him.

Morris weighed in at 235, while Reich's weight was 209½. Reich was a perfect type of athlete. He was active and springy on his feet. Morris was big and clumsy and seemed to have much superfluous flesh about his body. Beside the young blonde boxer Morris seemed really bigger than he was.

The other bouts on the bill furnished plenty of action and excitement for the crowd. Billy Grupp of St. Louis and Dave Kurtz of Newark, middleweights, boxed ten rounds, with the honors about even. Grupp put up a fine fight against the Newark boxer, who had an advantage at infighting. Tommy Buck of Philadelphia outpointed Frankie Conifrey in a ten-round bout by a narrow margin. Buck was the aggressor most of the time, and at times had Conifrey backing away from his spirited attack.

MAY BAR MIXED BOUTS

But Only to Avoid Disturbances of Peace, Says Attorney General.

ALBANY, N. Y., Sept. 19.—To avoid disturbances of the peace the State Athletic Commission may prohibit a sparring exhibition between white and colored persons, but the commission should not attempt to prohibit mixed matches if its action is based solely on the question of race discrimination. Attorney General Carmody has so advised the commission in response to an inquiry.

Some time ago the commission adopted a rule prohibiting mixed matches, a rule which was questioned when efforts were made to arrange a bout between Sam Langford, colored, and Frank Moran. The commission refused to approve the proposed match and Mr. Carmody was asked to pass upon the validity of the ruling.

NO LEGAL COMPLICATIONS.

State Athletic Commission Not Bound by Previous Ruling.

The decision of the Attorney General regarding boxing bouts between white and colored pugilists does not in any way affect the ruling of the State Athletic Commission relative to mixed boxing bouts. In refusing to permit these contests the commission was guided by a desire to protect the interests in the sport. The question of the legality of the decision was never brought into question, and the ban on mixed bouts can be removed at any time at the discretion of the members of the commission.

With the announcement of the ten-round bout between Gunboat Smith, a white man, and Sam Langford, a negro fighter, at Madison Square Garden on Friday, Sept. 26, the commission is forced into a position of rescinding the prohibitory measure or permitting the bout to be held as announced. There is no legal reason for adhering to the recent ruling from a race discrimination standpoint, and the question is one solely of public policy and the strict observance of the preservation of peace.

A meeting of the State Athletic Commission will be held next Wednesday, when the question of mixed bouts will probably be brought before the Commission, owing to the unusual conditions surrounding the announcement of the Smith-Langford contest.

The announcement was made last night at the Garden that Packey McFarland and Harlem Tommy Murphy had been matched to box ten rounds at the Garden on Oct. 17.

Notes of the Boxers.

Jim Coffey of Harlem and Freddie Hass will furnish the wind-up of ten rounds to-night at the weekly boxing entertainment at St. Nicholas Rink. The first ten will see Joe Coster of Brooklyn, who has defeated two champions, Abe Attel and De Pontheiu, will be pitted against the rugged Italian featherweight, Kid Ghetto. There will be seven four-round bouts.

Two ten-round contests will be featured to-night at the Fairmont A. C. Frankie Fleming and Walter Brooks will head the card, while in the other feature Fred Kalsband of England will take on Young Fitzsimmons. In a six-round bout Roy Marquard will clash with Tommy Sullivan. In addition to seven four-round bouts there will be a wrestling match between Jim Galvin of Buffalo and Leo Pardello.

Thirty rounds of boxing are scheduled for the Atlantic Garden A. C. entertainment to-night. Dick Peters of the west side and Andy Cortez, the Italian barber, will wind up the show, while the other bouts will bring together Jimmy Keyes and Kid Murphy and Frank Netter and Willie Lester. The management will add a wrestling match to the programme, in which Young Muldoon will oppose Lew Goodman.

The record of Charlie Miller, who meets Al Palzer at the St. Nicholas Rink next Wednesday, shows that he has met the best of the big fellows in the West. He states that he has defeated Gunboat Smith, Frank Moran, and Joe Willard.

EVERYTHING FOR BILLIARDS and BOWLING
Prices and Terms to Suit.
REPAIRS BY Expert Mechanics
THE BRUNSWICK-BALKE-COLLENDER CO.

GREET JIM SULLIVAN.

Friends and Athletes Welcome American Olympic Commissioner Home.

Many men prominently identified with athletics took part yesterday in the demonstration which was tendered James E. Sullivan, Secretary-treasurer of the Amateur Athletic Union, and the American Commissioner to the Olympic games, when he arrived home on the steamship Cedric, after several months absence to the Continent, where he took part in the athletic congress session.

Among those who welcomed Mr. Sullivan were the members of the German Imperial Commission, made up of Lieut. Von Riethnau, Carl Diem, Secretary of the German Olympic Committee; Dr. Martin Berner and Joseph Waltzer.

Part of the proceedings consisted of a short speech making period in which Justice Bartow S. Weeks made the principal address. He assured Mr. Sullivan that it gave the various delegates present much satisfaction to take part in the welcome, and that it afforded him much pleasure to be the first to give the nominee for County Clerk verbal notification of the fact that he was to receive the votes of the athletic world generally.

Commissioner Sullivan responded in his usual direct manner, and said that he was glad to be home among his friends again. He added that he would always be as strong a believer in the benefits of athletics as he now is, and that if, in the coming political campaign, he was successful, he would endeavor to fulfill the duties of the position in a manner which would appeal to every one concerned.

Mr. Sullivan went directly to his home in Huntington after the ceremonies were concluded, but promised to be on hand this afternoon as referee of the Metropolitan championship games at Travers Island, when the German Commissioners will get their first view in this country of American athletes in competition.

Among those on the pier who took part in the demonstration were:

Charles H. Sherrill, former American Minister to Argentine Republic; Commissioners Alexander Ferris, Nicholas J. Barrett of the Board of Education; Col. W. C. Van Wyck, oldest ex-President of New York A. C.; Dr. C. Ward Crampton, P. J. Conway, W. L. Jones, Jeremiah T. Mahoney, Terence Farley, W. J. Lee, Supervisor of Recreation; Capt. Charles J. Dieges, Major Daniel J. Murphy, Frederick W. Rubien, R. J. Hellawell, Paul H. Pilgrim, Dr. J. M. Breen, Charles Hatfield, John P. Boyle, John J. Walsh, Hugh S. Quinn, John J. Conlin, J. W. Stumpf, George P. Mathews, Harry Bannon, F. G. Lawrence, John J. McHugh, John T. Doyle, G. M. L. Sacks, Otto Wahle, Charles Schaefer, M. W. Sheppard, George P. Bonhag, George T. Hepbron, Edward T. Hart, John T. Norton, James J. Farrell, J. J. O'Brien, H. Obertubbesing, John Conway, A. J. Tally, Joseph Kavanaugh, H. A. Dibblee, Capt. P. J. Moynhan, M. A. Jones, John C. Hemment, Robert Dieges, Charles Erickson, Charles J. Harvey, D. J. Ferris, T. A. Cassidy, Johnny Hayes, C. H. Jones, Samuel Schwartz, John Flynn, W. H. O'Brien, John C. McCabe, M. A. Broughton, James Keleher, Joseph Campbell, William Heinrich, William Sloane, Eddie Rascover, Ray O'Keefe, Stacey Sullivan, Thomas Usher, and John Stell.

YALE FOOTBALL APPEAL.

Capt. Ketcham Wants All "Y" Men to Come and Help Coach Eleven.

NEW HAVEN, Conn., Sept. 19.—Marking a radical departure from the policy in vogue at Yale Field a year ago, Capt. Ketcham of the Yale eleven has issued an appeal, through the Yale Alumni Weekly, for support from all former players. He especially invites all "Y" men to come to New Haven and assist in coaching the team.

The policy of the coaches last year in inviting only selected former players to assist in the work, was the cause of much dissatisfaction. Capt. Ketcham says:

"Every Yale graduate is earnestly asked to return and lend what assistance he can and both Head Coach Jones and I will be very glad to see you.

"Yale needs to win, and the hearty support and co-operation of graduates as well as undergraduates can do a lot toward achieving this result."

Despite a drizzling rain, the first and second 'Varsity elevens were sent through more than an hour's signal drill on the field this afternoon. Wilson, a sophomore, now seems to be a fixture at quarter back on the 'Varsity. Frank Hinkey, the old Yale end, who is assisting in coaching for the first time in a number of years, is quoted as saying that Wilson will develop into one of the best quarter backs the Blue has had in recent years.

The first and second teams will have a practice game to-morrow. The first game of the season will be with Wesleyan next Wednesday.

Miss Cassell Loses Two Matches.

A complete reversal of form was witnessed in the semi-final round of the Montclair Athletic Club invitation tennis tournament yesterday on the club courts at Montclair, N. J., when Mrs. William H. Pouch and Miss E. Handy defeated Miss Clare Cassell and Miss Alberta Webber in the semi-final round of the women's doubles in two deuce sets, 8—6, 7—5. Consistency of form has been one of the features of the Montclair tourney, but the downfall of Miss Cassell and Miss Webber was hardly looked for. Miss Cassell was far from being in form, and her court work was in striking contrast to that of Thursday.

Altogether it was a bad day for Miss Cassell, as with E. S. H. Prendergast as a partner she was defeated in the mixed doubles by Miss Barbara Fleming and A. Craig in easy fashion.

The tournament has now reached an interesting stage. Miss Marie Wagner and Mrs C. N. Beard will play Mrs. R. A. Pope and Mrs. R. B. Neff in the lower half of the women's doubles championship, and the winners will oppose Mrs. William H. Pouch and Miss Handy for the title. In the singles Miss Marie Wagner and Mrs. Beard will play for the right to meet Miss Cassell for the championship. Mrs. Beard is the present title holder. The summary:

Mixed Doubles.—Second Round—Miss Barbara Fleming and A. Craig defeated Miss Clare Cassell and E. S. H. Prendergast, 6—2, 6—4.

Women's Doubles.—Semi-Final Round—Mrs. William H. Pouch and Miss Edith Handy defeated Miss Alberta Webber and Miss Clare Cassell, 8—6, 7—5.

WARBURG FOUR WIN AT WHITE PLAINS

Rain and Slippery Footing Mar Westchester Horse Show's Third Day.

Although the inclement weather yesterday acted as a drawback as regards the attendance it did not limit the ardor of the exhibitors and the few dyed-in-the-wool enthusiasts who huddled together under the small roof of the clubhouse porch to watch the proceedings of the third day's judging of the Westchester County Horse Show at White Plains.

The show ring was in a slippery condition, but the judges managed to dispatch the classes with promptness and not a mishap was recorded. Chief interest centred around the four-in-hand class for park teams which with only two entries developed into a closely contested event.

Felix M. Warburg and J. Campbell Thompson with L. Neugass made the only entries, the latter two doubling up with their horses. Mr. Thompson handled the Thompson-Neugass entry and Walter Kelly drove the Warburg four into the ring, but not being satisfied with the performances, H. H. Salmon, the judge, tried out each team for his own satisfaction. The horses only counted and not until every point in their make-up was considered was the award made. This showed the Warburg team in command of the blue and the other nomination wearing the red rosette. The Warburg horses were all black mares, comprising Woodland Princess and Woodland Countess as the wheelers and Queen of the West and Woodland Empress in the lead. Mr. Thompson's Nestledown Chancellor and Nestledown Counsellor were on the wheels and Storm King and Cambridge King, the Neugass pair, in the lead.

In the saddle horse classes, the best class was seen in that for pairs, one to be ridden by a man and the other by a woman. Four well-matched pairs cantered about the ring with the honors about a toss up, so evenly matched did they appear. The judges finally selected Godfrey Preece's chestnut gelding Fisherman, ridden by the owner, and his black gelding Blackstone with Miss Louise Weavor-Webb up for the blue. Walter H. Hanley on Glittering Glory and Mrs. E. W. Clark riding Sir Evelyn took second place and third ribbon went to Woodford and Catch o' Season. The awards:

Class 20.—Harness Horses, pairs over 14.2 hands—Won by J. Campbell Thompson's br. g. Nestledown Counsellor and br. g. Nestledown Chancellor; J. Campbell Thompson's b. g. Nestledown Falcarragh and b. g. Nestledown Gweedore, second; W. Ziegler, Jr.'s, br. g. The Pilot and br. g. Sir Rossiter, third.

Class 22.—Ponies in Harness, 14.2 hands and under, to be shown to an appropriate vehicle; children to drive—Won by Mrs. W. Ziegler, Jr.'s, br. m. Seaham Natty; Watt Farm's br. g. Mel Valley Cinder, second; Felix M. Warburg's b. m. Woodlands Lady Bella, third.

Class 44.—Saddle Horses, over 15 and not exceeding 15.2 hands—Won by Mrs. H. L. Camp's ch. m. Sonia; Miss Dorothy Webb's ch. g. Chesterfield, second; W. H. Hanley's b. m. Morning Glory, third.

Class 68.—Hunters, qualified or green hunters, up to carrying 165 pounds; conformation and quality to count 25 per cent.; performances over jumps and manners to count 25 per cent.; horses must back readily; ladies to ride—Won by S. Bryce Wing's ch. m. Vanity; Edward McLean's ch. g. Highball, second; S. Bryce Wing's br. g. Benito, third.

Class 6.—Harness Horses, over 15.1 and not exceeding 15.3 hands—Won by J. Campbell Thompson's ch. m. Nestledown Lady Friar; L. M. Neugass's br. g. Cambridge King, second; Irvington Farm's ch. g. Irvington Why Not, third.

Class 45.—Saddle Horses, over 15.2 hands—Won by W. H. Hanley's b. g. Sir Evelyn; Miss C. Jefferson's ch. m. Sheila, second; L. M. Neugass's b. m. September Morn, third.

Class 61.—Polo Ponies, to be shown to mallet and ball, and ridden by amateur members of a club in the Polo Association, performance only to count.—Won by Edward Y. Clausen's gr. g. Freckles; Edward Y. Clausen's gr. g. Stealaway, second; J. I. Downey's b. g. Premo, third.

Class 11.—Harness Horses, pairs over 14.2 hands, to be shown before a lady's appropriate vehicle, horses to count 60 per cent.; vehicle and appointments 40 per cent.; ladies to drive—Won by Felix M. Warburg's blk. m. Woodlands Empress and blk. m. Woodlands Countess. Only one entry shown.

Class 53.—Local Saddle Horses, 15.1 hands and over, bred and raised in Westchester County, N. Y.—Won by Mrs. George Wallen's b. m. Miss Lemon; John I. Downey's ch. m. June, second; William Muldoon's ch. g. St. Leon, third.

Class 66.—Hunters. Corinthian Class, open to all hunters, horses to be ridden by members of some recognized hunt club in costume, conformation to count 25 per cent., performance over jumps to count 75 per cent.—Won by David Dows's ch. g. Butwell; Edward B. McLean's br. g. Alarm, second; S. Bryce Wing's ch. m. Vanity, third.

Class 34.—Four-in-Hands, park teams, to be shown before a drag or break, horses only to count—Won by Felix M. Warburg's blk. m. Woodland Princess, blk. m. Woodland Countess, blk. m. Woodland Empress, and blk. m. Queen of the West; J. Campbell Thompson's and L. M. Neugass's br. g. Cambridge King, br. g. Storm King, br. g. Nestledown Chancellor, and br. g. Nestledown Counsellor, second. Only two shown.

Class 50.—Saddle Horses, pairs of saddle horses, one to be ridden by a man and one by a woman, the latter to use side saddle—Won by Godfrey Preece's blk. g. Blackstone and ch. g. Fisherman; W. H. Hanley's b. g. Sir Evelyn and b. m. Glittering Glory, second; Mrs. E. G. Babcock's blk. g. Woodford and Godfrey Preece's gr. g. Catch o' Season, third.

Class 19.—Local Harness Horses, over 15.1 hands—Won by J. Campbell Thompson's br. g. Chancellor; Felix M. Warburg's blk. m. Queen of the West, second; W. Ziegler, Jr.'s, br. g. The Pilot, third.

Hyland and Shugrue in a Draw.

DENVER, Sept. 19.—"Fighting" Dick Hyland of San Francisco and "Young Joe" Shugrue of Jersey City went ten whirlwind rounds to a draw, with Hyland the aggressor all the way. Hyland was the stronger at the finish.

RIFLE MATCH PROTESTED.

New Jersey Team Alleged to Have Contained an Ineligible Contestant.

SEA GIRT, N. J., Sept. 19.—Holding the lead which they established when they won the first stage with a world's record score of 595, the Massachusetts team this afternoon won the Sadler Trophy match with an aggregate score of 1,721. New Jersey finished second with 1,694.

The Sadler match, and all the others on to-day's programme, were shot in drizzling rains and mists that made the range a disagreeable place for onlookers, but the light was ideal for good rifle work. The Second team from the United States Marine Corps won the Spencer Silhouette match. The members of one team would fire at silhouette figures on the ranges. When one was hit a member of an opposing team was eliminated. The team whose figures remained standing last won the event. The United States Infantry was second, and the Marine Corps third team finished third.

Company C of the Fourth Regiment of New Jersey won the second match of the day when their score of 285 led the field in the Veteran Organization Team match. The Seventh Regiment Veterans of New York scored 285, the Ten-Year Veterans' Club of the Second troop, Philadelphia City Cavalry, 260, and the Old Guard of New York 255. The Seventh Regiment and Old Guard protested this match on the grounds that the New Jersey team contained a member who was not more than 20 years old. They also declare that members of both the New Jersey and Pennsylvania teams are also members of the State teams from those States.

Strenuous Work for Pennsy.

PHILADELPHIA, Sept. 19.—With the first game of the University of Pennsylvania football season only eight days off, Head Coach George Brooke decided to-day to give his men some of the most strenuous practice they have so far undertaken. Despite the slippery field picked elevens were put through an hour of hard scrimmage, besides a brief signal drill and some punting practice. The 'Varsity first eleven, led by Capt. Young, worked forward passes and made good gains by plunging the line. Coaches Gaston and Pauxtis and Albert Miller, Captain of the 1911 team, were out to assist in drilling the men. The Red and Blue eleven is scheduled to meet Gettysburg next Saturday on Franklin Field in the initial game of their 1913 season.

Foreign Women Arrive for Tennis.

MONTREAL, Sept. 19.—Miss Muriel Dodd, the British golf champion, and Miss Mabel Harrison, Irish champion in 1910, 1911, and 1912, arrived here to-day to play in the women's championship tournaments in Canada and the United States. As members of a team representing Great Britain they have entered the Canadian tournament, which begins Sept. 29 at Dixie, and the American tournament at Wilmington, Del., beginning Oct. 13.

Tie a string around your finger to remind you Fall clothes are here.

Fall suits of brand new fabrics; both imported and domestic; cut in new Fall models.

Light weight overcoats; among them our "Scotch Mist" coats.

Stetson soft hats and derbies—new Fall blocks.

Fall shoes—high tan shoes, heavy soled Oxfords, "Double" soles for heavy weather.

Fall shirts, neckwear, underwear, sweaters, Mackinaws—

Everything men and boys wear.

Everything guaranteed satisfactory or "your money back."

Sporting Goods, too.

Golf clubs, balls, caddy bags; tennis rackets, balls, nets and markers; cameras—everything to play with.

ROGERS PEET COMPANY
Three Broadway Stores
at Warren St. at 13th St. at 34th St.

PIERCE-ARROW SIXES
Rebuilt, refinished, and guaranteed.
1 1912 "36," 5-passenger Touring
1 1911 "36," 5-passenger Touring
1 1911 "48," 7-passenger Touring
Electric lighting, self-starting, and complete equipment. Extra limousine bodies can be supplied for two of these cars.
ELLIS MOTOR CAR CO.,
416 Central Av., Newark. Tel. 6671 Market.
New Jersey Agents for Pierce-Arrow Cars.

PIERCE-ARROW RUNABOUT
1912 36-Six, with very complete equipment, including electric lighting system. Will put starter on if wanted. This is Mr. Ellis's personal car and is in fine condition. Same guarantee as new car.
ELLIS MOTOR CAR CO.,
416 Central Av., Newark. Tel. 6671 Market.
New Jersey Dealers in Pierce-Arrow Cars.

Automobile Exchange
USED CARS FOR $250.
A used machine in good condition can often be purchased at the small sum mentioned above. Look at the Automobile Exchange, next to last page; perhaps a car can be found listed there which will please.
Rates to Advertisers:
30c. per line, one insertion. 28c. per line daily three insertions, including one on Sunday. 25c. per line daily for seven consecutive insertions.
Telephone 1000 Bryant.

Ford
THE UNIVERSAL CAR

It's a conquering price—for a great car! At the new cost to consumers, Ford cars will be still more in evidence on every highway. Stop! Look! Listen! *Watch* the Fords go by—you can scarcely hear them.

Five hundred dollars is the new price of the Ford runabout; the touring car is five fifty; the town car seven fifty—all f. o. b. Detroit, complete with equipment. Get catalog and particulars from Ford Motor Co., 1723 Broadway, New York, also Jackson Ave. and Honeywell St., L. I. City.

The New York Times

"All the News That's Fit to Print."

PUBLISHED EVERY DAY IN THE YEAR BY THE NEW YORK TIMES COMPANY.
Adolph S. Ochs, Pres't. B. C. Franck, Sec'y.
Address all communications
THE NEW YORK TIMES.
TELEPHONE 1000 BRYANT.

Publication Office..........Times Square
Times Annex...43d St., west of Broadway
Downtown..........15 Beekman Street
Wall Street..............2 Rector Street
Harlem..........263 West 125th Street
Bronx.........149th St. and Bergen Av.
Brooklyn..........304 Washington Street
Staten Island.8 Richmond Tce., St. George
Jersey City..........538 Jersey Avenue
Long Island City........363 Jackson Av.
Hoboken..................39 14th Street
Newark..................810 Broad Street
Paterson......................13 Park Av.
Elizabeth..................90 Broad Street
Washington.................Post Building
Philadelphia..........Public Ledger Building
Chicago............1,202 Tribune Building
St. Louis.....409 Globe-Democrat Building
Detroit................826 Ford Building
San Francisco..........613 Call Building
London..........2 Pall Mall East, S. W.
Paris..................32 Rue Louis le Grand
Berlin..................60 Friedrichstrasse

ONE CENT Greater New York, Jersey City, Newark. Elsewhere Two Cents. Five Cents Sunday.

Subscription Rates—by mail, Postage Paid.
DAILY AND SUNDAY, per Week......$0.17
DAILY AND SUNDAY, per Month........0.75
DAILY AND SUNDAY, per Year........8.50
DAILY, per Week........................0.12
DAILY, per Month......................0.50
DAILY, per Year........................6.00
To Foreign Addresses—Daily and Sunday, $2.00 per month; Daily, $1.30 per month.
SUNDAY, with Pictorial Section and Review of Books, per Year..........2.50
To Canada, per Year..............5.00
To Foreign Addresses, per Year....8.25
THE NEW YORK TIMES ANNALIST, per Year..........................4.00
THE NEW YORK TIMES BOOK REVIEW, per Year, (to Canada $1.50).....1.00
THE NEW YORK TIMES INDEX. Quarterly—Paper Cover, per Copy, $1.50; per Year, $6.00; Full Cloth, per Copy, $2.00; per Year, $8.00.

Entered as second-class mail matter.

NEW YORK, SATURDAY, SEPT. 20, 1913.

THE PUBLIC AND THE IMPEACHMENT.

The High Court of Impeachment, as constituted by the organic law and now organized, will hear the evidence submitted in support of the articles by the managers on behalf of the Assembly, and will determine the issue. Meanwhile the public, while it properly should and will suspend its judgment upon the question of guilt or innocence until the evidence is presented and the finding of the court rendered, violates none of the proprieties of the occasion by forming its own opinion of the procedure. There is, as we view the matter, but one right opinion, and that is that on charges so grave in their nature exculpation should be sought and can be had only by the process of disproof. There have been some curious aberrations of judgment, notably in quarters where there is a disposition to view the impeachment proceeding merely as a Tammany assault upon Mr. Sulzer. It has been publicly said by some who hold this view that Mr. Sulzer's honesty has been proved by the moves he has made to expose Tammany graft, and that even if he is guilty of the offenses charged Tammany is guilty of many things so much worse that the Governor's offending must be condoned and excused. We are quite unable to see how such reasoning can be reconciled with the commonest morality, and the question may well be asked what effect must such teachings have upon the mind of youth, upon the minds of young men just beginning to take an interest in politics. The one question, the vital question, for Mr. Sulzer's reputation and the people whose choice has made him Governor is, Is he guilty of the offenses set forth in the articles of impeachment? If he is guilty, he cannot be absolved by the allegation that his accusers are Tammany men and that Tammany is desperately wicked.

A resort to technicalities in his defense is equally open to objection, and on the same ground. Mr. Sulzer's reputation would in no degree be cleared by the success of the contention in his behalf that the Legislature in extraordinary session had no authority to begin the impeachment proceedings. The question between the people and Mr. Sulzer can be satisfactorily answered only by the result of a trial upon the merits. Again, the argument has been made that even if he did not acount in his sworn statement for all the campaign contributions he received it was sufficient for him to state merely how much had been spent for campaign purposes—that the rest was his own affair. That is not the law. Section 546 of the election law requires not only the Treasurer of the political committee, but the candidate himself in filing his statement, to set forth "all the re-"ceipts, expenditures, disbursements, "and liabilities," and the statement must "include the amount received" and the date of its receipt. If it be proved that Mr. Sulzer's statement was defective in these particulars, the law has been violated. The theory and intent of the law are very well set forth in the brief prepared by counsel for the Assembly managers:

> From the time a person is nominated for office he comes under the provisions and direction of the law. He is not yet an officer, but he is seeking to become one, and in order to become one is required to conform to the directions of the statute, the purpose of which is not captious.
>
> It is genuine, and for the purpose of affording positive information to all interested, to the people at large, not only how much and for what the candidate himself has contributed, but the persons who have made contributions to him, so that there may be no misunderstanding either as to the amount of contributions thus made or the character of those who made them. It was intended that the people should have this information, so that, among other things, during the administration of the officer it could be observed whether there was any attempt being made to reward by official patronage or appointment those who had made undue contributions in aid of the election of the official dispensing such patronage.

A candidate might receive and appropriate to his own personal use, not expending it for campaign purposes, a large sum of money from some personal friend or some corporation, yet the law requires that the transaction shall be publicly recorded in the sworn statement. The purpose of this is plain. Corruption is as flagrant, and the will of the people as surely cheated, when a candidate receives a sum of money with the express or implied understanding that official favors shall repay the debt as when the electorate is actually corrupted by expenditures in bribing voters. The law intends to safeguard that point, and it is in that important particular that Mr. Sulzer's statement, it is charged, was deceptive. When such charges are made, neither the public morals nor the public interest would be safeguarded either by holding the accused guiltless because of the bad character of his acusers or by an acquittal on technical grounds.

THE MAYOR'S FUNERAL.

Without elaborate ceremony, the body of William J. Gaynor was removed from shipboard yesterday morning to the home of the afflicted family in Brooklyn, and for forty-eight hours the privacy of domestic grief will be guarded from the multitude of people who mourn a lost leader. The Mayor died in the hour of his greatest earthly triumph. His administration for four years of the affairs of the municipality had received public approval in a memorable manifestation. The fact that he was the choice of a large number of his fellow-citizens, probably a majority, for re-election, had been attested with unmistakable force.

In the circumstances a public demonstration at his funeral is inevitable, and is assuredly justified. Mr. Gaynor heartily disliked pomp and ostentatious ceremony, but he respected the will of the people, and it is the people's will, undoubtedly, that his body shall lie in state in the old City Hall, and shall be buried with distinguished honors. We have not for many years had a public funeral in which so many citizens will feel some sort of personal concern. Desire to pay tribute to the memory of a fearless and competent Chief Magistrate is general. But the funeral on Monday will be a purely civic affair, with as little show of ceremony as possible.

A WHITE MINISTER TO HAITI.

In sending Madison R. Smith of Missouri as Minister to Haiti President Wilson has shown good judgment. Strange as it may seem, it is the testimony of reputable merchants doing business in Haiti that the Haitians would prefer to have the United States represented by a white man, although for obvious reasons they have received negro envoys without a protest.

The motives for this feeling in the Black Republic are readily explained. The better class of Haitians, while it includes many of pure African ancestry, has a considerable admixture of French blood, with the acompaniment of French sensitiveness to slights, real or apparent. Through superior ability, education, and ambition the Haitians of French descent exert a large influence, and have given the country its two best Presidents, Boyer and Geffrard.

Intelligent Haitians want their republic to be treated just as other countries are treated in the matter of diplomatic representation. They want the same kind of American Ministers that other American republics have, not because they prefer white men for racial reasons, but because they object to being singled out for racial discrimination.

In sending Mr. Smith to Port-au-Prince President Wilson shows that he understands the negro nature. Mr. Smith will not be isolated in Port-au-Prince, for the European diplomatic colony there is of an excellent standard, and foreign business concerns are represented by gentlemen of good social as well as commercial position.

STATE BANKING LAW REVISION.

Something of the design which occasionally appears in mere coincidence is suggested by the holding of the first formal meeting of the New York Commission for the Revision of the State Banking Law on the very day on which the House of Representatives passed the Administration Currency bill. If the duty lying before this State Commission was at all in doubt it should be made clear by the passage at Washington of a Currency bill which, though greatly improved compared with its original form, is still so far from ideal that the failure of currency legislation at this session would be preferable to the enactment of the bill as it now stands.

The specific object of legislation in the two cases necessarily differs in some respects, but the principles of sound banking are the same whether they are to be applied within a single State or throughout the country. It is just as important for New York to observe scrupulously the principles of sound banking in the revision of law which it is now undertaking as it is for the nation to apply those principles in enacting a new currency and banking statute. The very fact that Congress underestimates its responsibility in this matter, if action is to be regarded as speaking louder than words, should prompt our State Commission to set the highest possible standard in the recommendations which it will in due course make to the Legislature.

Far from counseling any spirit of antagonism between State and Nation in the framing of banking law, we see in this revision of State law a chance for the fullest co-operation with the framers of the Federal bill so far as its provisions are sound and for the setting up by the State of a model for the improvement of the Federal bill so far as it is unsound. It is not yet altogether certain that the Federal Reserve Bank bill will pass as quickly to enactment as the present attitude of a wearied Senate may seem to suggest. The labors of this State Commission may have progressed far enough before the Currency bill becomes law to have some effect in molding the Washington bill into sounder form. Certain it is that a Federal banking law would suffer by comparison with a statute of this State to the extent to which the State set a higher standard.

The power of the Commission is limited to recommending a form of law to the Legislature. Let it recommend so sound a law that the Legislature cannot do otherwise than give it sanction. The Commission's work is not to be confined, however, to the mere codification of existing statutes. It is called upon to recommend changes in and additions to the existing banking law of the State. The opportunity should not be lost to set up a statute which can serve as a model for future State banking legislation.

THE CHANCES IN GOLF.

Mr. Francis Ouimet, who made such a good beginning in the National Amateur Tournament, distinguished himself again yesterday in the contest with some of the world's most famous professional golfers at Brookline, Mass. His score of 225 for 54 holes, an average of a fraction over 37 for each nine holes, indicates golfing ability of a high quality, and it was 12 strokes better than the score of Mr. Jerome Travers. Mr. Ouimet, however, is not yet nearly the equal of the amateur champion in steadiness, in self-control, or in the kind of skill which enables a player to turn seeming defeat into victory at a critical moment. That he tied with both Ray and Vardon is due, of course, chiefly to their comparative unfamiliarity with the course, on which the quality of the turf differs from that to which they have been accustomed.

Mr. Ouimet, however, is assuredly the most interesting newcomer in the front rank of amateur golfers and the one likely to be most talked of in the next year. He has style and courage and other good qualities, and he will keep the golfing enthusiasts "guessing" until he either takes the first place or gives way in the popular eye to some other newcomer of extraordinary qualities. As for the Open Championship contest, no records have been broken so far, and the play in the finals now seems likely to be spoiled by bad weather.

DANIEL BOONE'S TRAIL.

The commercial road-building interests that are working to open a large Congressional pork barrel in behalf of a national highway system are resourceful. They pretend to be patriotic. We have received a circular which announces that, in memory of Daniel Boone, the pioneer who opened the West to colonists and outfought the Indians in their own fastnesses, an open pike is soon to be built over the first trail that Boone blazed in 1775 from Cumberland Gap to Crab Orchard Springs, connecting the northern system of roads and the Lincoln Highway with the great southern and southeastern group of roads. The circular continues:

> The story of the development of Boone's Trail into a modern motor highway is a tale of adventure not surpassed in American history, and is now offered for the first time for the purpose of acquainting the public with the history of the trail and the work that is being done.

The story is offered to the newspapers for free publication, sumptuously illustrated. It will serve, undoubtedly, to popularize the movement for appropriating at Washington half a billion dollars for a national highway system, money which the ambitious road contractors are anxious to get hold of with the least local oversight possible along the length of the routes. There can be no objection to neighboring States clubbing together for the construction of interstate highways. They know what they want in the way of good roads, and their local officers should see that they get it. But we have no system of inspection from Washington that will assure the economical expenditure of Federal moneys over vast distances throughout this country. The States themselves must be very careful how their appropriations for good roads are spent, as New York has found to its cost. If Kentucky, Tennessee, and adjacent States wish to convert Daniel Boone's Trail into a motor highway, that may be worth while, and it may be undertaken by them without prospect of scandal.

EARTH HUNGER.

An article on "Earth Hunger, or the Philosophy of Land Grabbing," by William Graham Sumner, appears in The Yale Review for October. It is an unpublished address by the late Prof. Sumner given at Yale in 1897, and acquires its timeliness by the examples of "political earth-hunger" which have since led to the two wars in Africa, in Eastern Asia, lately in the Balkans, and by the need of just such counsel as it contains in contemplation of present conditions in Mexico.

The philosophy of earth hunger, according to Prof. Sumner, is based upon the capacity of the land to yield subsistence to men at a given stage of civilization. When the area of land is large in proportion to the population, the masses are the gainers by their control of this land. But as numbers increase, unless the science of intensive cultivation advances in due proportion, people possessing ordinary resources will become hungry for more land as for more easy circumstances of living.

But Prof. Sumner distinguishes between economic earth-hunger and what he calls "political earth-hunger," which would not only colonize a new land but transfer political jurisdiction to it. That gratifies national vanity. If the new and less-populated territory contains already an adequate Government which assures law, rights, and police safeguards, it means only the incurring of a useless burden to displace this régime. Only when the new country is barbarous and ill-governed it becomes necessary to impose upon it the political power of the more highly ordered and civilized invaders. That is an expensive and troublesome necessity, without certain economic advantage, and it may be a means of weakening and not of aggrandizing the conqueror nation. It is manifestly more to the interest of the United States, for example, that Mexico should be self-governing, assuring full guarantees of protection and safety to those who invest in the industries of that country, than that we should intervene and take possession of the country.

Economic expansion must be had only by the more crowded nations. We have not in this country arrived at a point where its growing population need push across the borders into sparsely settled territory; in fact, in the present knowledge of agriculture and the arts we should probably be better off with a larger population per square mile. We have undertaken to train the Filipinos in the principles of self-government, then to free them, and the undertaking, as every one knows, has been costly. We can afford to be very patient with the forces across the boundary to the south of the United States that are making for the establishment of a self-controlled Government.

TOPICS OF THE TIMES.

An Earnest Plea for Less Noise. One of our correspondents points out this morning a considerable number of city activities that could easily be made either noiseless or much less noisy than they are now, and says, as is true, that these perfectly practicable changes would result not only in making New York a vastly pleasanter place in which to live but in increasing the material prosperity of no small part of its inhabitants.

He might, had he chosen, have lengthened his list almost indefinitely, for nearly every city noise could at least be mitigated. He might also have emphasized the fact that noise usually—always, perhaps, except when a sound of some sort is itself, as in the case of music or conversation, essential to the attainment of a desired end—is an evidence of wasted energy, and therefore as hateful to the enlightened economist as to the nervous invalid.

That we endure the innumerable clamors and roars and crashes we do with the approach to resignation we feel is due in part to the common assumption that they are an unavoidable accompaniment of urban advantages, and partly to the belief that the prosperity of a city is directly proportioned to its noisiness. Both the assumption and the belief are fallacious, but we have heard so often of "deadly silence" that we forget how injurious noise can be and in how many ways. Yet a perfect machine—one in which friction had been reduced to nothing and the entire available force applied to the doing of useful work—would be silent whether running or standing still, and we know how proud an inventor is when he can claim with something like truth that his particular product—an automobile, typewriter, or what not—is noiseless.

Noiselessness in action is rarely to be attained, however, without some trouble, and often it involves more or less of immediate expenditure. Until community interests preponderate more than they do—and as much as they should—over those of individuals or small groups, everybody will probably go on making about all the noise he finds convenient or profitable or expense-saving to himself. Incidentally, everybody will go on growling about the noises made by other people, but only a few will really try to do away with or decrease the noises they consider particularly obnoxious.

The Assembly's Mistake. That the Assembly at Albany should have sent to jail a man who defiantly refused to give to it information which he had claimed to possess was action which it could hardly avoid taking—after he had been put on the stand and had conducted himself as he did. Those of us, however, who have a tender regard for the dignity of the State feel something of regret that the solemn process of impeachment should have been attended with a sorry little squabble like this, especially as it revealed powerlessness rather than power on the part of those who put Garrison behind the bars.

Could the Assembly have threatened him with a punishment alarming enough to make him speak, the situation would have been different. Instead, its penalty has given him what he probably regards and enjoys as fame, and though his preference for incarceration will doubtless wane rapidly as the days pass, the chances are that he will stay where he is until the tedium of not too harsh confinement outweighs the perils and humiliations of confessing that the accusations he made were the products of an irresponsible imagination. At any rate, this seemed to be the cause of his recalcitrant behavior, rather than any real disinclination to tell what he knew.

The Assembly can hardly hope to punish with imprisonment all the people who express doubts as to the possession by every New York legislator of unstained and unstainable honor, and our jails are already so crowded that common humanity forbids any attempt at adding to their population even as many of us as are as explicit—when not on oath—as Garrison was in telling the naughty things that Assemblymen will do and why.

Just the Place for Thaw. So much higher and more enthusiastic are the honors paid to Thaw by the people of Concord than were those he received in Coaticook that the inhabitants of the smaller town may well be moved to angry fear of its loss of "the place on the map" so suddenly and recently acquired. That apprehension doubtless accounts for the plot of the Coaticookese—if one there was—to recapture the homicidal paranoiac to whom their tender hearts and soft heads turned so lovingly.

The explanation of Concord is not so easy, but then, that city, unlike Coaticook, accustomed us long ago to action on its part of a highly puzzling nature. Did it not long rejoice over the presence in its midst, or at least on its edge, of a woman, who, as "first citizen," ranked about where Thaw does as "distinguished guest"? Of course, they are not at all alike in their illusions, but sensible folk have as much, or rather as little, use for the one as for the other.

Concord liked Mrs. Eddy and was proud of her, perhaps because she brought a lot of money into the town, perhaps for other reasons. Why, therefore, shouldn't it like Thaw—why shouldn't it suggest that he buy the house in which Mrs. Eddy lived and so make it and its magnificent fretsaw decorations the objective point of a double pilgrimage? He, too, will be good for the hotel and livery stable trade, and he, too, is the victim of a persecution that in time he may come to call "M. A. M." after the manner of his illustrious predecessor in Concord's affections.

OFFERS BODY FOR AUTOPSY.

Willing to Undergo Medical Examination After Death.

To the Editor of The New York Times:

I was much interested in Edward H. Cleveland's letter anent the value of autopsies. I recall reading, a few years ago, of the difficulty experienced by doctors during the Middle Ages when only four dissections were permitted a year in Paris because of the superstitious prejudice against cutting up dead bodies. We can easily realize what a handicap this was to the progress of medical and surgical science.

I have for some time hesitated between disposing finally of my own dead body by cremation or by willing it to some hospital for dissection. Up to date I have no organic trouble that would make it of special value for an autopsy.

Since reading that letter I have come to a decision, and will make my friends and relatives understand my wishes.

The next point to consider is how this is to be carried out. Will some one conversant with such matters let the public know through your columns just what is the least difficult procedure for those one leaves behind?

I find it easier to dispose thus of my own remains than to consider doing so with those I love. An autopsy seems more easy than a dissection from this point of view, for one feels that such an operation is in the hands of genuine scientists, who will not handle irreverently what remains of those beloved whom death has claimed.

Any practical suggestions will be gladly received. Living or dead, one wants to help ever so little to the onward march of progress.

Having thus stated my desire to co-operate in any such movement, it will probably be my lot to die by drowning or in an explosion. B. J.

Brooklyn, N. Y., Sept. 17, 1913.

"Common Sense" Judges.

To the Editor of The New York Times:

Your statement that sometimes Judges, when they find nothing in the books, put something there which then becomes law, reminds me of what a Judge of an Austrian Court of Appeals told me last Summer. He said the prime requisites for an able Judge were sound common sense (Gesunder Menschenverstand) and a capacity to make the law already printed in the books suffice for the purpose of deciding the case in hand rationally. G. B.

New York, Sept. 18, 1913.

Selling Cocaine to Minors.

To the Editor of The New York Times:

A man recently caught selling cocaine to children was sentenced on Monday to one year's imprisonment and $500 fine. A law passed some years ago makes it a felony for any person caught carrying knockout drops, (chloral.)

Why not petition our Legislature to pass a law making it a felony to sell any kind of dangerous drugs to minors? AUGUST SIMON.

New York, Sept. 18, 1913.

SUNDAY MAGAZINE CONTENTS.

The whole inside story of the scandal which caused the downfall of Charles Stewart Parnell is apparently about to come to light. William O'Brien's publication of Parnell's letter to him in which he said "that it will be shown that the dishonor and discredit were not on my side" has precipitated such a storm of controversy that Mrs. Parnell is reported to have abandoned her intention of publishing her memoirs posthumously, and to be ready to give them to the public now.

Meanwhile one who was in close touch with the whole situation and with all the parties to it has written for The Sunday Times the most intimate revelations of the affair that have ever been published. This writer is the one who conceals his identity under the name of "A Veteran Diplomat," and what he has to reveal of the relations between Parnell, Gladstone, and O'Shea and of the origin and progress of the tragedy will astonish many who believed they knew the whole story. It will appear in the Magazine Section of the Sunday Times tomorrow.

When President Wilson appointed Dr. Henry van Dyke to an important diplomatic post, he appointed not merely a poet and a philosopher, but a man with very definite ideas on the subject of diplomacy. Dr. van Dyke's ideas on what should hereafter be the aim of American diplomacy are novel and unusual, and he has set them forth in a striking interview, which will appear in the Magazine Section to-morrow and will be of especial interest to peace advocates.

The arrest of five prisoners in London in connection with the mysterious robbery of the $650,000 pearl necklace, which has engrossed the interest of two continents, is likely to lead to the revelation of the whole conspiracy. Meanwhile, enough is known of the facts to form one of the most engrossing stories of crime and detective work ever recorded outside the pages of fiction, and this story will be told graphically in The Sunday Times.

The denunciations of the two red light plays, "The Lure" and "The Fight," and in particular Prof. Muensterberg's article in last Sunday's Times, have moved Bayard Veiller, author of "The Fight," to a pungent defense of such plays. Mr. Veiller is a crisp and caustic writer, and in his defense, which will appear in the Magazine Section to-morrow, he indulges in some characterizations which will make some of his critics writhe—especially Police Commissioner Waldo.

Oscar Hammerstein has been made into a character in fiction. Robert Hichens is the man who had the courage to put the only Oscar in a novel, and how he did it will be described in The Sunday Times.

Frank B. Williams, special counsel of the New York Heights of Buildings Committee, is in Germany studying how European cities cope with such problems, and from Frankfort he writes an extraordinarily interesting article telling of Germany's building regulations and of how their application here would help to solve our home questions.

There will be two pages showing the latest Paris fashions; an interview with R. Fulton Cutting on the way in which to awaken the civic conscience of the State as that of the city has been awakened; some remarkable facts gleaned by Owen Johnson, the novelist, during a year's stay in Italy, about the way in which immigrants are returning and rehabilitating Europe with American money; a pen picture of W. J. Gaynor as one of his intimates knew him; a startling article on "The Girl Who Disappears," and the activities of the white slavers; articles by Prof. Albert Bushnell Hart on the Balkans, and ex-President Reyes on South America, and other features, any one of which is the equal of anything to be found in the high-priced magazines. They will all appear in the Magazine Section of to-morrow's Sunday Times.

THE REIGN OF NOISE.

Why Do Not Property Owners Unite to Make New York Quiet?

To the Editor of The New York Times:

Why should New York be such an inferno of noises as it has become? Why do not real estate men and landlords realize that this diminishes the value of their property by at least 10 or 20 per cent.?

Thousands of people move to the country and endure all the discomforts and expense of commuting simply because they are driven out by the noise. Why should it be allowed?

Why should the Manhattan Elevated be allowed to use on its cars motors whose boom and burr can be heard for fully a mile? The elevated of Berlin is quiet enough. Why should the surface cars be equipped with the same kind of motors, so that it is almost impossible for many people to sleep in their vicinity? Surface cars can be made almost noiseless. Those in London make no such infernal racket. Why should the cars be equipped with those heavy gongs whose clang is enough to scare you out of your wits? There is no need for this. They do not have them in Europe.

Why should not the delivery wagons and express wagons and milk carts be compulsorily equipped with rubber tires, so that they should not add their high staccato rattle to the rest of the din?

Why should the Fifth Avenue Stage Company be allowed to put on vehicles that have made life a burden for every resident along its route? The European buses do not whine and grind like a sawmill.

Why should the steamboats in the river be allowed to toot and hoot to their hearts' content? And why should the outgoing of an ocean liner create such a din that nobody within a mile can hear himself think?

There is no need.

Why should the subways be constructed so that you cannot hear yourself talk? They seem designed to secure a maximum of reverberation. The new subways in Berlin and the new Nord Sud in Paris are models of quiet and smooth running.

And why should the automobiles be allowed to use the abominable Klaxton horns and the like, and to hoot and shriek at every pedestrian in the street as though he had no right to be there? Less than 2 per cent. of the people of New York own or use automobiles. Does New York exist for their comfort? Have the other 4,000,000 people here no title to consideration?

Why should steam riveters and electric hammers be allowed to disturb the peace of the community when it would be perfectly possible to put a muffler over them and deaden at least two-thirds of the noise?

It is an oft-quoted saying of Schopenhauer's that "Sensitiveness to noise is a test of intelligence." Twenty years or more ago New York, in spite of its Belgian blocks, was a fairly quiet and livable city. To-day it is a horror.

Any intelligent physician will tell you that a considerable part of the nervous troubles and nervousness of New Yorkers is due simply to the excessive noise. It is becoming increasingly difficult in New York City to find a quiet place in which to sleep.

Is not this an imbecile state of affairs? And is there not enough public spirit and interest on the part of property owners to put an end to those simply intolerable conditions? C. S.

New York, Sept. 18, 1913.

THE ENGINEER'S STATUS.

His Social Service and Obligations Not Fully Appreciated.

To the Editor of The New York Times:

It is a fact that the standing of engineers in this country is not as high as it is abroad. One reason may be because we have developed so fast and quick results have seemed so essential that in many things the "best engineering practice" has had to step aside for "more practical engineering." This explains a measure of the criticism which is so often made of the excess refinement practiced by recent graduates. Or, in other words, an analysis of much commercial engineering of to-day would reveal the fact that the "practical engineer" makes quite as many sacrifices to commercialism against good engineering as the fledgling graduate does against practical engineering. Incidentally, these sacrifices have to be paid for in the end by the public, and this possibly, in a measure, accounts for such undervaluation of engineers as a class as obtains to-day.

To explain further, there is to-day a large proportion of loss of property and life through fire and accidents or deterioration of material which could have been prevented by competent engineers through timely and proper supervision and advice concerning same. And, conversely, a continuation of such waste argues a lack of proper appreciation of the true function of engineers by the public at large. It also argues a lack of proper grasping by engineers individually and as a class of their real obligations and possible service to society.

As President Humphreys truly says in referring to engineering, "There is lots of room at the top," but the top is hard climbing and can only be attained by that proper number of engineers when the public at large is properly educated to the many social errors that can be cured by correct engineering and the need they have for the services of the engineering profession. Then the engineers doing their part in the fullness of the public confidence, one will say of the profession more and more, "By their works shall ye know them." HUGH T. WREAKS, M. E.

New York, Sept. 17, 1913.

Mrs. Pankhurst's Visit.

To the Editor of The New York Times:

To be brief, if a man be convicted of a crime in a foreign country, can he be admitted into this country? No. If a woman has been so convicted, jailed and has escaped, why, then, should she—Mrs. Pankhurst—be permitted to land here? P. R. GOODRICH.

Owego, N. Y., Sept. 16, 1913.

THE MENTAL ATTITUDE.

Whenever you are ill at ease, or out of sorts, or blue,
There's always some one standing by who sweetly says to you:
"Why don't you get your system with complacency imbued?
What in the world's the matter with your mental attitude?"

When I am ill with anything, from headache to the gout;
When too much care or too much work has put me down and out,
There's always some one near to ask, in manner mild or rude,
"Why don't you change the bias of your mental attitude?"

Now, I am fairly normal, and I can philosophize
When there's nothing much to bother and the sun shines in my skies;
I can warble a cantata with an airy interlude
And go in for competition as to mental attitude.

But I'll bet my bottom dollar that no sort of man exists
Who will not respond to nature when fate hits him with both fists;
And the man who likes misfortune when it's got him hacked and hewed
Is the loon who's long since parted with his mental attitude.

LURANA SHELDON.

SCARLET FEVER.

Dr. Doty Takes Issue with Dr. Murphy's Eucalyptus Oil Theory.

To the Editor of The New York Times:

Dr. John B. Murphy of Chicago, in an interview published in The Times yesterday, states that evidence was presented at the recent International Medical Congress to the effect that if scarlet fever patients are rubbed with eucalyptus oil contagion may be prevented. The following quotation appears in the interview:

> If a child is rubbed daily with the oil directly the case of scarlet fever is discovered, no one else will contract the fever, and there is no need of going to the expense of quarantining the house or separating the child suffering from the fever from its parents.

There is so much in this statement that is antagonistic to the views held by practical sanitarians of to-day and so directly opposed to our present knowledge of the subject and so dangerous in its teaching that I am quite sure Dr. Murphy simply refers to this theory as one of the many presented at the above meeting without giving it his personal indorsement.

Probably no diseases have been more carefully studied than scarlet fever and measles because of the frequency of their occurrence and the dangers that follow in their wake, largely in the form of serious and distressing sequelae. In neither disease has a specific organism been identified, therefore it is only by the most careful observation and practical experience that we are able to add to our knowledge of the means by which they are transmitted from one person to another. Formerly it was believed by the medical profession that both scarlet fever and measles, particularly the former, were transmitted chiefly by "desquamation." This refers to the scaling off of the dead skin which practically always occurs in these diseases. Curiously enough there has been but little scientific evidence to support this theory beyond the fact that desquamation to some extent is always present, and therefore offers rather a plausible explanation for the transmission of infection.

During the past fifteen or twenty years indisputable evidence has been presented that our theories regarding the means by which certain infectious diseases are transmitted are wrong. Yellow fever was formerly believed to be caused by infected articles such as clothing, baggage, &c.; now we know that it is transmitted only by a variety of the mosquito called the Stegomyia. Malaria was attributed to poisoned air, but it is really due to infection transmitted by another variety of the mosquito, the Anopheles. Plague, which was supposed to be caused by the transmission of the infectious organism through the medium of various articles, is probably caused chiefly by infected rats through the medium of fleas which infest them. More recently satisfactory proof has been presented indicating that typhus fever is transmitted by the body louse and not by clothing, bedding, &c. During this period of careful study as to the cause of infectious diseases investigators have slowly but surely obtained satisfactory evidence that the principal causes of infection in scarlet fever and measles are the discharges from the nose, throat, and ears, some of which are always present during the activity of these diseases. Furthermore, there is reason to believe that continued investigation will show that desquamation is a negligible factor in the transmission of infection.

The medical profession now recognizes the danger from the various discharges, and the most scrupulous care is taken in their prompt destruction and the most careful attention is given to cleanliness in connection with the patient, particularly the hands of the attendants, in order that infection may not be transmitted through this source. The value of this modern method of treatment has been fully confirmed both in private and hospital practice.

I am not familiar with the statistics to which Dr. Murphy refers, and which were presented at the meeting of the International Medical Association, relative to the use of eucalyptus oil, but I do know that it would be impossible to present definite and satisfactory proof in confirmation of this theory without a most careful and extended investigation on the part of sanitarians throughout the world, which would necessarily involve a period of years. I am sure this has not occurred.

Instead of the careful isolation of a scarlet fever patient during the active stage of the disease, which is regarded as the most effective means of preventing its extension, and in place of the utmost care in the prompt destruction of the discharges and cleanliness of the hands, as well as cleanliness in other directions, the theory to which Dr. Murphy refers substitutes the anointment of the patient with eucalyptus oil as the preventive measure. Even if this agent has definite germicidal action when applied to the skin, which may be questioned, it would in no way avert the danger from the discharges which constitute the principal media of infection.

I am quite sure that the theory to which Dr. Murphy refers will gain little or no headway in the medical profession, the members of which so fully understand the danger of infectious discharges in connection with the care of scarlet fever; however, with the public the statement that eucalyptus oil has been recommended for treatment in this disease is quite apt to discourage prompt medical attendance upon the patient, which should always be secured, and will rather give license to home treatment and belittle the necessary isolation of the patient, the prompt destruction of discharges, and careful attention to cleanliness, the most potent factors in the prevention of this disease. ALVAH H. DOTY.

New York, Sept. 19, 1913.

Bachelors by Necessity.

To the Editor of The New York Times:

Two or three days ago you published a good letter from a "Bachelor Girl"—as she prefers to call herself—and yesterday The Herald printed a few quite fair lines from a "Bachelor."

The latter called attention to what has frequently come under my own observation, that not a few men remain bachelors by no means from choice springing from self-indulgence, but on the contrary from altruism, and because the claims of kindred on their resources are too great. A. J. B.

New York, Sept. 17, 1913.

Man and Monkey.

To the Editor of The New York Times:

May I ask a question, timely on account of certain lectures recently given in England? If man is descended from the monkey family, why does the monkey never improve? He just remains a monkey. But man, who is of a different anatomical structure, has also a mind and a soul, and is constantly gaining in wisdom and in grace, until through mental and spiritual evolution we hope to find the perfect man. OPTIMIST.

New York, Sept. 17, 1913.

WILSON AIMS TO WIN SENATE'S SUPPORT

Will Urge Democrats Opposing Currency Bill Not to Obstruct Party Programme.

NO REPORT BEFORE OCT. 6

Long Delay Foreseen—Republicans Back Country Banks' Opposition.

Special to The New York Times.

WASHINGTON, Sept. 19.—In view of the open opposition of a majority of the Senate Committee on Banking and Currency to the Owen-Glass Money bill, President Wilson has decided to bring his personal influence to bear upon Senators in the most direct manner possible. After talking last night with Senator Reed of Missouri, who has expressed disapproval of the measure, he is expected soon to invite Senator Hitchcock of Nebraska to confer with him on the subject. These Senators and others who are opposed to rushing the passage of the bill will be urged not to obstruct the party programme. Similar tactics were found effective in regard to particular items in the Tariff bill, and the friends of the Administration, in the face of many discouraging signs, hope that they will also prove successful in currency legislation.

The difficulties confronting the bill in the Senate were strikingly indicated to-day when Senator Owen of Oklahoma, Chairman of the Committee on Banking and Currency, admitted that a report from his committee could not be expected before Monday, Oct. 6, while it might be still further delayed. Mr. Owen has been the bill's most optimistic supporter in the Senate, and until a short time ago gave the assurance that his committee would report the measure to the Senate almost immediately following its passage by the House.

Mr. Owen's statement to-day is in closer accord with the forecasts of other members of the committee. But how a favorable report is to be wrung from the committee, which is now seven to five against the measure, is as much a problem as ever. The recalcitrant Democrats of the committee might be swung back into line by caucus action. But President Wilson and Mr. Owen, apparently unwilling to stake the fate of the measure upon slender Democratic control, have announced that there would be no currency caucus in the Senate.

Owen's Statement.

"The passage of the banking and currency bill by the House of Representatives," said Mr. Owen, "after weeks of debate in the Democratic caucus and discussion at length in the House itself, argues prompt and favorable action in the Senate.

"Every student of this question will agree on the necessity and urgency for prompt action. It has been six years since we had the gigantic national calamity in the panic of 1907, which led to the creation of the Monetary Commission, and its proposed remedy upon which the Government expended out of the public treasury nearly $300,000.

"The retiring Administration, through Franklin MacVeagh and his annual report of Sept. 2, 1912, declared that the most important fact in connection with the banking and currency legislation was its urgency, emphasizing the extreme necessity of protecting this country against a repetition of the frightful catastrophe of 1907.

"The President of the United States appealed in person to the House and Senate urging them to lay aside their personal comforts and conveniences and perform this great duty so urgently needed by the country, and the Senate and House have responded in a very patriotic spirit.

"The Senate hearings have already taken over 500 pages and the Senate Committee is giving the matter daily consideration. The full committee will be present on Monday, when we shall hear Samuel Untermyer, who, as counsel, drafted the Pujo report.

"I hope to see a report on the bill within two weeks of next Monday, but of course, it is difficult in the extreme to forecast with precision the time which will be required."

If the bill is not reported before Oct. 6, or some later date, it is certain that it will not be passed by the Senate before November is well advanced. Divergence of opinion as to the bill is so wide that the regular session may begin before the bill passes. It seems almost certain that, if the bill is put upon its passage, it will carry various amendments, and these will tend to delay final enactment by sending the bill to conference.

Republicans Averse.

Mr. Owen has at various times expressed the hope that the bill would find material support among the radical Republicans. But so far that support in the Senate has not shown itself. Criticism of the measure from the smaller country banks seems to have completely checked advocates from that quarter.

Mr. Bristow of Nebraska, the radical Republican member of the committee, has bitterly denounced the bill, and there seems little likelihood that Mr La Follette of Wisconsin will support it.

The country banks of Wisconsin are almost unanimously against the measure, according to a statement made to-day before the Banking and Currency Committee by Andrew J. Frame, President of the Waukesha National Bank of Waukesha, Wis. Mr. Frame told the committee that he had sent out 450 letters to Wisconsin banks, mostly in the rural districts, asking if they would voluntarily join the proposed monetary system. Of the answers, 309 were emphatic "noes." Only 2 said "yes" outright, and 9 answered in the affirmative with qualifications.

Mr. Frame said that the burdens imposed by the Owen-Glass bill were incommensurate with the returns the country banks could expect from its operation. He suggested that the assessment on member banks for subscription to the capital stock of the regional reserve banks be reduced from 20 per cent. to 10 per cent., and that only 5 per cent. be paid up. He also suggested various modifications of the requirements for transferring reserves from the member banks and their city correspondents to the vaults of the regional reserve banks.

Hearings before the committee will probably last well into next week. After that the committee will meet in secret session. The Republicans will be admitted, it is thought, to these conferences.

BANKERS MAKE DISCLAIMER.

Convention Not Responsible for Currency Views of Visitors.

RICHMOND, Va., Sept. 19.—Responsibility for views expressed on the floor by invited speakers was disclaimed by the American Institute of Bankers here to-day in a formal resolution. Yesterday Secretary Bryan addressed the bankers, championing the pending Democratic Currency bill, and Senator Burton of Ohio vigorously attacked material features of the measure.

"This institute," said to-day's resolution, "disclaims any and all responsibility for statements made by invited speakers and any opinions expressed or policies advanced by them are not to be construed as bearing the endorsement of this institute."

The annual meeting of the institute closed to-night after Dallas, Texas, had been selected as the next place of meeting, and the following officers had been elected:

President—H. J. Dreher, Milwaukee; Vice President—James D. Garrett, Baltimore; Secretary—Walter B. Kramer, Scranton, Penn.; Treasurer—M. J. Mulcahey, Minneapolis; Executive Council—E. K. Morris, Philadelphia; W. O. Bird, Denver, and George H. Keesee, Richmond, Va.

Byron W. Moser of St. Louis, while presiding over the convention this afternoon, suddenly became ill and had to be put under the care of physicians. His condition is favorable to-night.

TELLS OF FINDING ANOTHER RAPHAEL

Lawyer Here Is Commissioned to Sell It for Its St. Petersburg Owner.

FIXES PRICE AT $250,000

Painting Is a Madonna Originally Bought, Says the Owner, for an Insignificant Sum.

Some American with a hobby for collecting old masters regardless of cost has a chance to acquire a genuine Raphael, according to Elias Rosenthal, an attorney, of 302 Broadway. He has been commissioned by his friend, Dr. Messala W. Pogorelski of St. Petersburg, the possessor of the picture, to negotiate the sale here of a long lost and only recently discovered Raphael Madonna. The asking price is 500,000 rubles, about $250,000.

The romance of the long-lost Raphael is told in vivd fashion by M. Schebuiev, the art critic, in a recent issue of "Solntze-Rossii," or "The Sun of Russia," a monthly magazine devoted to art. Here is a translation of his account:

"In the history of art, the following lines will be written. The beginning of the twentieth century was notable for two incidents, one the pitiful disappearance of Leonardo da Vinci's La Gioconda, the other the joyful discovery of the new Madonna of Raphael Sanzio in St. Petersburg. I will tell its story as it was told to me by the happy owner, Dr. M. W. Pogorelski:

"'This painting was bought at the end of the eighties in the last century from a little monastery in Northern Italy, by the rector of the Riga Educational Circuit, V. K. Krause, a lover and admirer of Italian art, for a comparatively small sum of money. It was sold as a production from the brush of an unknown but undoubtedly great painter, and was sold together with the frame as we see it to-day.

"'I obtained the painting in 1895. The painting is in oil and measures 87 by 72 centimeters, (approximately 35 by 29 inches.)

"'The original painting was spoiled by several cracks in the canvas, running both vertically and horizontally, and, generally speaking, the original canvas was almost destroyed, in consequence of which about 100 or 150 years ago it was pasted upon a new canvas.

"'The restorer to whom it was intrusted at the time apparently did not want to risk sewing up the cracks but preferred to fix the painting in a primitive manner by filling up the cracks with oil paint and then smoothing it over as best he knew how, thereby blurring to a certain extent the contours of the painting. In other words, that vandal restorer covered almost the whole of Raphael's original painting with a coat of oil paint.

"'Luckily, the original lacquer proved to be very durable and strong and prevented the new coat from becoming chemically assimilated by the paint of the original painter.

Put on New Canvas.

"'In 1912, when I noticed that this surface paint began to crack, I invited M. Sidorow, the senior restorer of the Imperial Hermitage, to inspect the painting and ordered him to transfer it upon a new canvas. Sidorow, who is a specialist in the transplanting of paintings from canvas and wood, performed his work in a remarkable manner.

"'After this work was done an unexpected discovery was made, which created a sensation in the art world. After Sidorow had removed from the surface of the painting all the lacquer and paint applied by the various restorers, the bared picture appeared in a remarkable state of preservation and original beauty.

"'At once it was apparent to the experts that the painting was almost identical with the Madonna of Raphael known under the name of Madonna Niccolini, or the large Cowper Madonna. (It once was the property of the Countess Niccolini, and much later belonged to Lord Cowper.) Thus was established the first fact, the composition of our Madonna belongs to Raphael.

"'The question then arises, are the previously known Madonna Niccolini and the newly found Madonna both originals or is one a copy, and, if so, which is the copy, or, if both are originals, which was painted first?

"'I will not dispute the genuineness of the Cowper Madonna; it was never doubted by any one. It would seem that either the Cowper Madonna or ours must be a copy, but that is impossible for our Madonna, although of the type of the Niccolini Madonna, in details shows several differentiations which the copyist, no matter how unconscientious, would not have made. For instance, in the Cowper painting the background is the blue sky of heaven, while our background is brown.

"'Our Madonna is plainer, more primitive than the Cowper, and that speaks for the fact that it is older, and that the Cowper Madonna is a variation, although authentic.'"

Value of the Painting.

After referring to the fact that the opinion of experts as to its authenticity was subsequently corroborated by photographic proof, a fraction of a Raphael signature being discovered by photographic means along the edge of the Madonna's bodice, M. Schebuiev concludes:

"To speak of the market value of this newly discovered Raphael is useless—one million, two million, three million rubles, perhaps. But what a joy that in exchange for the lost Gioconda this unknown Madonna of Raphael came down into the bereaved art world!"

In a statement prepared for the owner, M. Sidorow, the renovator to the Imperial Hermitage, who brought the lost Madonna to light, says of his work:

"The restoration was begun by me in May and terminated in December of the year 1912, and was performed in my studio in the Imperial Hermitage of St. Petersburg.

"During the process of restoration of this Madonna it was found that the canvas had been lined, and, judging by the old condition of this lining, it must have been applied at least 100 to 150 years ago. The original canvas, however, was found to be very worn out, of still more remote antiquity, entirely in keeping with canvases of Raphael's epoch. This canvas was found to be in many places worn out, with large rents."

Mr. Rosenthal, to whom the owner, Dr. Pogorelski, has intrusted the negotiations for the disposal of the Raphael in this country, said yesterday that he expected to dispose of the painting in this country without difficulty at the owner's price of 500,000 rubles.

"If J. P. Morgan had been alive I would have sold it within twenty-four hours," he said. "Mr. Morgan was a cinch to approach on matters of art. And he never lost anything by being approachable, either. He knew his business."

KAISER HONORS AMERICANS.

Gifts of Gems to the MacLennans Recently at the Royal Opera.

Special Cable to THE NEW YORK TIMES.

BERLIN, Sept. 19.—Emperor William recently presented to Mr. and Mrs. Francis MacLennan, Americans, who had sung at the Berlin Royal Opera House for five years, handsome presents as a mark of his esteem. The occasion was their departure for Hamburg, where they are now engaged.

Mrs. MacLennan, whose stage name is Florence Easton, received a brooch composed of rubies and diamonds, and marked with the imperial monogram. Her husband received a scarfpin of sapphires and diamonds.

The gifts were acompanied by a letter from Count von Hülsen, the Impresario General, saying that the Emperor wanted the Americans to be assured of his sincere appreciation of their "loyal services."

The MacLennans have already won a warm place in the affections of Hamburg opera goers, having appeared thus far in "Aïda," "Mme. Butterfly," "Pagliacci," and "Tannhaüser."

KEITH'S NAME NOT IN CASE.

His Circuit Not Mentioned in the "Vaudeville Trust" Suit.

Special to The New York Times.

WASHINGTON, Sept. 19.—Reports received here yesterday that Fred G. Nixon-Nirdlinger of Philadelphia had authorized his attorney to file charges with the Department of Justice that Marcus Loew and others had formed a theatrical vaudeville trust in violation of the Sherman anti-trust law were untrue, as far as they mentioned the name of B. F. Keith, the vaudeville circuit owner.

Neither Mr. Keith nor any of his theatrical enterprises appears in the charges in any way. It is stated authoritatively that they are not mentioned or involved in the complaint and that there not only is no intention of mentioning them but also no warrant for doing so.

Special to The New York Times.

PHILADELPHIA, Sept. 19.—Fred. G. Nixon-Nirdlinger denied to-day that the recent sale of Chase's Theatre in Washington to B. F. Keith, the vaudeville circuit owner, was in any way conected with his complaint against the so-called vaudeville trust. Mr. Nixon-Nirdlinger said he did not have now and never has had any business relations with Mr. Keith.

MISS BLAIR WEDS TO-DAY.

Daughter of Mr. and Mrs. C. Ledyard Blair to Marry Wm. Clark.

The marriage of Miss Marjory Bruce Blair, one of the twin daughters of Mr. and Mrs. C. Ledyard Blair of New York and Peapack, N. J., and William Clark, a son of Mr. and Mrs. J. William Clark of New York and Morristown, N. J., will take place this afternoon at the Blair country estate, Blairsden, at Peapack.

If the weather permit the ceremony will be in the open. The Rev. William G. Thayer of St. Mark's School, and the Rev. Thomas A. Conover of Bernardsville, will officiate.

Miss Blair will have her twin sister, Miss Florence Blair, as maid of honor, and her two younger sisters, the Misses Edith and Marie L. Blair are to be the bridesmaids.

Mr. Clark's brother, James Cameron Clark, is to be his best man, and the ten ushers selected are Auguste Richard, George Davenport Hayward, Albert Lawrence Smith, Herbert Rivington Pyne, Alexander Rodgers, John Elliott, De Coursey Fales, Julian Cornell Biddle, Talbot Chambers, and Lindley Hoffman Paul Chapin.

A special train will leave Hoboken at 2 P. M., and returning will leave Peapack at 6 P. M. to convey the guests to and from Peapack.

WEDS FRIEND OF HIS YOUTH.

W. H. Storm, Panama Official, Marries School Teacher.

William H. Storm, Superintendent of Construction on the Panama Canal, and Miss Myrtle Collins of Sabatha, Kan., were married yesterday afternoon in the Third Reformed Presbyterian Church in West Twenty-third Street. Their marriage was the culmination of a romance which began when they were young folks at Sabatha. Mr. Storm has been engaged in active work on the canal for the last eight years, while Miss Collins has been teaching school at Wichita, Kan. They kept up a correspondence all these years, and their engagement was announced some time ago to their relatives and friends.

Mr. Storm arrived here two days ago from the Canal Zone, and met Miss Collins when she arrived yesterday morning from the West. They were married at 3:30 o'clock by the Rev. F. M. Foster, rector of the church, the bride wearing a traveling costume. After a brief honeymoon they plan to sail for Panama, and will make their home at Cristobal, in the Canal Zone.

FOUR WILDGOOSES TO WED.

Three Brothers and Sister of One Family Are Engaged.

NEW BRUNSWICK, N. J., Sept. 19.—Four engagements have been announced in the family of Mr. and Mrs. Joseph Wildgoose of Livingston Park. Already nine brothers and sisters in this family have married. With these four more marriages there will have been thirteen weddings in the Wildgoose family.

Two of the family, Robert and Miss Lillian Wildgoose, are to marry into the same family. Robert will wed Miss Margaret De Hart of Franklin Park, and Miss Lillian is to become the bride of Herbert De Hart. Andrew Wildgoose will wed Miss Grace Serviss of Livingston Avenue, and Herbert Wildgoose will marry Miss Barbara Bauer of Lindeau. No dates for any of the weddings have yet been set, but they will all take place soon.

Miss Manice to Wed C. H. Mellon.

The engagement of Miss Sarah Remsen Manice, daughter of Mr. and Mrs. William Manice of 6 West Fifty-third Street, to Charles Henry Mellon of Philadelphia, has been announced. Miss Manice has been active in society since her debut two years ago. She has spent the Summer with her parents at their Southampton, L. I., home. Mr. Mellon is the son of Mrs. Charles Henry Mellon, who has a place at Morristown, N. J. He belongs to the Morris County Golf Club, the Morristown Club, and the Automobile Club of America. No date has been set for the wedding.

Olga Petrova Here with Poems.

Olga Petrova, the Russian actress, arrived yesterday on the Lusitania, accompanied by her husband, Dr. J. D. Stewart of Indianapolis, and will appear at the Palace Theatre on next Monday. She wore a tigerskin coat, which attracted attention on the pier, and brought over a lot of poems and music she had composed.

DR. F. W. F. ROSS, NOTED SURGEON, DIES

Discovered in 1912 a Harmless, Non-Poisonous Antidote to Pain and Shock.

HIS TUBERCULOSIS CURE

Advocated for Consumptives a Diet of Raw Flesh of Cattle Known to Have Tuberculosis.

Special Cable to THE NEW YORK TIMES.

LONDON, Sept. 19.—Dr. F. W. Forbes Ross died here to-day.

Dr. F. W. Forbes Ross in 1912 announced the discovery of a new local anesthetic in The Lancet. He claimed for his anesthetic that it was a harmless and non-poisonous antidote to shock. Dr. Ross was an M. D. of Edinburgh University, a Fellow of the Royal College of Surgeons of England, and a well-known London surgeon. He was at one time clinical assistant of the North London Consumption Hospital and civil surgeon to His Majesty's Horse Guards Hospital.

In 1907 he advocated in a letter in The Medical Record the putting of consumptives on a diet of the raw flesh of cattle known to have tuberculosis. He argued that the lean raw flesh of such animals contained in it an anti-toxin generated in the blood, which is capable of assisting tuberculous patients in their fight against the disease.

WILL SHOWS HER GRATITUDE

Miss Platt Aids Charities in Return for Kindness to Her.

From an estate estimated at $10,000, Miss Jeanne Platt, who died at Canadensis, Penn., on July 1, made charitable bequests of $7,500 in her will, which was filed for probate in the Surrogates' Court yesterday. These legacies consisted of $5,000 to the American Female Guardian Society and Home for the Friendless, $1,000 to the New York Institute for the Blind, $500 each to the Sunshine Home for Blind Babies, the Christian Women's Missions and the Disciples' Missionary Union, and $100 to the New York Christian Missionary Society.

Miss Platt in her will said she made the bequests out of gratitude for the kindness shown to her. She left $1,000 to Robert Christie and his wife, $500 to Miss Belle Brewer, and $100 each to William M. Crandall, Marion Dykes, Robert Mayer, and Catherine Patterson.

SOCIAL NOTES.

Mr. and Mrs. Dudley Olcott of Sandymount, Southampton, L. I., will spend two weeks during October at the Virginia Hot Springs.

Mr. and Mrs. G. Maurice Heckscher are receiving congratulations on the birth of a son at Winsoma, Huntington, L. I., where they have been spending the Summer with Mr. and Mrs. August Heckscher. The child is to be called August Heckscher, 2d, after his paternal grandfather.

Mr. and Mrs. Montague Flagg, 2d, are at the Plaza for a short visit.

Mrs. John Henry Clews, who has been abroad, is at the Hotel Gotham for the Winter. Mr. and Mrs. William Dulles of Englewood, who have been spending the Summer at Fisher's Island, have returned to town, and are at the Gotham, to remain until June 1.

Mr. and Mrs. John Primrose of Dongan Hills, S. I., are being congratulated on the birth of a daughter.

Dr. and Mrs. Samuel G. Gant have closed their home near Darien, Conn., and will spend a few weeks at the Virginia Hot Springs before returning to the city.

Mrs. Robert C. Morris is due to arrive next week from abroad. She sailed in May and toured England and Scotland, spent June in France, and July and August in Switzerland, where she had a châlet, and on Sept. 1 went to Holland.

Mr. and Mrs. Alexander Douglas Campbell and Miss Campbell of Riverside Drive have just returned from Europe.

Mrs. Darwin C. Kingsley is opening her house at Riverdale this afternoon for children's tableaus in aid of Christ Church at Riverdale.

Miss Ethel J. Crosby, daughter of Mrs. Josepha M. Crosby of Flushing, L. I., will be married to-day to Alfred Alexander Cunningham of London, England. The ceremony will be held in St. George's Protestant Episcopal Church. There will be a reception afterward at the home of the bride's mother.

The Meadow Brook Hunt Club will begin the Fall hunting season to-day. James Park and Harry I. Nicholas are joint Masters of Hounds.

Capt. Allan L. Briggs and Mrs. Briggs, who have been the guests of Mrs. Briggs's sister, Mrs. George H. Bourne, at 383 Park Avenue, are sailing to-day on the Imperator for Vienna, where Capt. Briggs has been appointed Military Attaché.

AMUSEMENT NOTES.

Arthur Hopkins's production of "Evangeline" at the Park Theatre has been postponed from Sept. 29 to Oct. 4, and not, as stated, to Oct. 24.

Percy Burton, general manager for Sir Johnston Forbes-Robertson, arrived in this country yesterday morning, and it was decided in a consultation with Lee Shubert to fix the date of the opening of the new Shubert Theatre in Forty-fourth Street, by the English actor, on Oct. 2.

"The Smoldering Flame," a new play of modern life by William Legrand, will be presented by F. Ray Comstock at the Forty-eighth Street Theatre next Tuesday night. Fernanda Eliscue heads the cast.

David Belasco and David Warfield, accompanied by the company which will appear in "The Auctioneer," left this morning for Baltimore, where the play opens Monday evening.

Klaw & Erlanger, who have purchased the production of "The Poor Little Rich Girl," will open its season at the Grand Opera House on Sept. 29.

Cosmo Hamilton, the English playwright, will lecture in the Royal Theatre in the Bronx next Tuesday afternoon at 3:30 on sex hygiene. His play, "The Blindness of Virtue," will be seen at the theatre next week.

The Trinity School of Church Music, which opens Oct. 6 in the rear of Old Trinity, has arranged evening classes for the training of altos, tenors, and basses.

BRYAN PRAISES LAWMAKERS

Says Democrats Deserve Credit for Voting Tariff Reform.

Special to The New York Times.

LINCOLN, Neb., Sept. 19.—Secretary of State Bryan, in his Commoner to-day, in a signed statement under the caption, "They Listened to the People," commends Democracy for the passage of the Tariff bill.

"Only in the case of two articles," says Mr. Bryan, "has there been any considerable effort to retain for an important product the benefits of a protective tariff—namely, sugar and wool." Further, he comments:

"The Democratic Representatives from the wool-growing States should be applauded for the courage which they have manifested in defying the clamor of special privilege and casting in their lot with the overburdened masses.

"The sugar interests have made an even more stubborn resistance to the demands of the tariff reformers, due largely to the fact that this industry is distributed over a large number of States and is concentrated in its benefits. And here, too, the President won because of the overwhelming demand of those who have borne a heavy burden for the benefit of the relatively limited number who have profited by the tax. Those Senators from the sugar States who have stood for free sugar should receive the plaudits of the taxpayers. They have been faithful to the many rather than subservient to the few.

"When the history of the present tariff struggle is written, credit will have to be conceded to nearly all the Democratic Senators and members for resisting the temptation to put local interests above the general welfare. In the discussions of the tariff question heretofore allowances had to be made for the pressure of local beneficiaries upon Democrats, who, in principle, repudiated the doctrine of protection but, in practice, found it difficult to make their votes harmonized with their speeches.

"It is cheering to the legislator to receive commendation from the rank and file of his constituents—and he is entitled to it when he votes right—to offset the abuse which is sure to come from those who recognize that they can no longer convert the Government into a private asset in business."

OFF FOR EUROPE TO-DAY.

Some of the Passengers Sailing on Eight Liners—The Arrivals.

Transatlantic liners sailing to-day and some of those booked on them are:

IMPERATOR (Hamburg)—E. J. Allen, Mr. and Mrs. William Armstrong, Miss C. J. Bacon, Mr. and Mrs. J. W. Bishop, Miss Hilda E. Beard, Col. and Mrs. E. G. Buckner, Capt. and Mrs. A. L. Briggs, Mr. and Mrs. Louis S. Beale, Jerome V. Bonaparte, Mr. and Mrs. W. Waldo Burton, Miss Mabel Burton, Dr. N. H. Chamberlain, Miss Florence Cable, Mr. and Mrs. Thomas L. Foulkes, C. G. Griggs, Mr. and Mrs. Charles G. Gates, J. C. Hill, R. A. Hulbert, Dr. and Mrs. J. A. Koch, Mr. and Mrs. Percy Mitchell, Mr. and Mrs. S. B. Newberry, Mr. and Mrs. I. Newburger, Oscar Phillips, Mr. and Mrs. J. R. Parker, Wallace Peck, Dr. P. Ritter, Swiss Minister to the United States; Mr. and Mrs. J. W. Stewart, Miss Margaret Stewart, Charles Sergeant, Miss M. C. Stoddard, R. A. Shaw, Mrs. E. Smith, Miss A. F. Smith, Charles M. Schwab, Baroness Schilling, Mr. and Mrs. Chester Thorne, Mrs. R. H. Thomas, H. A. Taylor, Mr. and Mrs. Robert S. Winsmore, George Wise, and Mrs. C. E. Whitney.

MAJESTIC (Southampton)—Mrs. J. A. Cameron, Owen Cook, A. E. Cortes, G. Field, H. L. Fowler, Mr. and Mrs. F. D. Goodwin, H. H. Haynie, Mr. and Mrs. F. Abbott Ingalls, J. W. Judson, George King, T. N. Shepard, Miss Florence Stimpson, Albert Tait, and Mrs. M. A. Smith.

CARONIA (Liverpool)—Mrs. C. F. Aked, Miss Margaret Barnard, Major J. Bowden, Col. and Mrs. C. Colebrook Carter, F. C. Crompton, Mr. and Mrs. E. C. Darling, Mr. and Mrs. G. R. Dodson, Miss Louise Dodson, Miss Dorothy Dodson, Mr. and Mrs. J. Walter Earle, Mr. and Mrs. S. J. Foxen, Mrs. D. Grant, Miss Doris Hatcher, J. F. Rushford, Percy Secombe, Miss E. Secombe, and Mr. and Mrs. R. S. Thompson.

BERLIN (Naples)—Miss J. Baily, Mrs. W. A. Bleckeley, Miss M. L. Brooks, Miss E. Craighead, Mrs. D'F. de Rivas, Dwight F. Dunn, Mrs. Howard Gibb, Mr. and Mrs. C. E. Home, Miss M. Irwin, Henry Lord, Mr. and Mrs. E. C. May, Louis Nelson, Mrs. J. W. Putnam, Col. and Mrs. W. Cary Sanger, Miss M. E. Smith, Mr. and Mrs. E. F. Tyler, H. H. Vail, and Mr. and Mrs. C. W. Wright.

MINNEWASKA (London)—H. W. Appleton, Mrs. R. E. Briggs, Mrs. M. R. Bullen, Mrs. C. E. Carpenter, Mr. and Mrs. W. R. Dockrell, Mr. and Mrs. Douglas Foote, Mrs. M. D. Gordon, Rev. H. A. Hodgson, Mrs. M. Jewell, J. D. Miller, Mr. and Mrs. F. H. Page, Col. J. M. T. Portello (U. S. A.), Dr. and Mrs. J. W. Ridlow, J. E. Snowden, Bishop H. G. Sturney, Dr. J. L. Wilson.

CAMERONIA (Glasgow)—Mrs. M. Alston, J. S. Brewster, Mrs. H. D. Chichester, Mrs. J. R. Finlayson, E. J. Morgan, Miss M. L. Sutherland, John Sindan, Mr. and Mrs. C. E. Wright.

KROONLAND (Antwerp)—Dr. A. J. de Bertin, Miss T. M. Carpentier, A. R. Ganey, Capt. C. M. Knepper (U. S. N.), Dr. and Mrs. E. S. Moore, Miss H. M. Oakes, Mrs. P. R. Skerten, Miss M. T. Snyder, John S. Wells.

ROCHAMBEAU (Havre)—Mr. and Mrs. E. S. Atwood, Mrs. M. Boyd, Mr. and Mrs. F. Briscoe, Miss Frances Dawson, Mr. and Mrs. F. E. Deal, Mr. and Mrs. J. A. Girouard, Mrs. M. Green, Miss Jane Gould, Robert Morrison, J. Nolan, Mr. and Mrs. H. A. Odell, Mr. and Mrs. Milton Plank, Ray Ross, Mrs. F. L. Riggs, Miss Gladys Riggs, Miss Dorothy Sindan, Miss F. Todd, Mrs. W. C. Whitcomb, Frank Warren.

Transatlantic liners arriving yesterday and some of their passengers were:

LUSITANIA (Liverpool)—Miss M. Adams, K. L. Allen, Mr. and Mrs. Samuel Austin, Miss F. Baird, Mr. and Mrs. J. L. Banks, Dr. Simon Baruch, Mr. and Mrs. T. W. Beardwood, Miss B. Bigelow, Mr. and Mrs. M. C. Blinn, Mrs. J. C. Bright, Lloyd Bryce, United States Minister to the Hague; T. D. M. Burnside, Mrs. H. Byrne, J. B. Camp, W. B. Coles, Dr. T. Corlett, Mr. and Mrs. G. S. Coxe, W. D. Crane, B. Crane, T. Olive, Mrs. S. E. W. Dean, Mrs. D. Dows, Mr. and Mrs. H. M. Earle, Mrs. C. N. Ely, Mr. and Mrs. G. W. Forsyth, P. L. Foster, Hamilton Fyfe, Rufus W. Gaynor, Mr. and Mrs. F. D. Gowan, Mr. and Mrs. A. S. Guggenheim, Mr. and Mrs. T. H. Harris, Miss G. S. Hoyt, Stanley King, Mrs. T. Leaming, Mr. and Mrs. Montaign La Montaign, Philip Lydig, Mr. and Mrs. F. H. Maynard, Mr. and Mrs. Ogden L. Mills, E. M. O'Neill, Mr. and Mrs. R. McLean, Olga Petrova, Mr. and Mrs. H. C. Phelphs, Mr. and Mrs. M. A. Potter, Miss F. E. Potts, Mr. and Mrs. W. W. Price, Miss H. P. Rogers, Dr. J. D. Stewart, Miss J. R. Todd, Mrs. John Wells, C. D. Wetmore, Miss H. W. White, Mr. and Mrs. J. G. Widener.

CEDRIC (Liverpool)—Mr. and Mrs. G. M. Allen, Mrs. C. H. Beers, Mr. and Mrs. P. J. Britt, R. Cameron, Mrs. F. V. Canning, W. J. Darrow, Mr. and Mrs. Benjamin Duveen, Mr. and Mrs. C. G. Fitzgerald, H. F. Grove, R. R. Hamilton, Mr. and Mrs. Edward Holbrook, Miss C. M. Hunt, C. H. Lawson, Pierie Lorillard, J. A. Marsh, H. P. Martin, Mr. and Mrs. R. S. Norris, Mrs. G. E. Mast, O. Osborn Allan, B. Pond, Calvert Roberts, Mr. and Mrs. J. S. Rose, P. C. Scanlon, Mrs. W. G. Seatree, Miss Helen Seton, Mrs. A. C. Twist, N. H. Taylor, Mrs. L. Tompkins, Mr. and Mrs. H. W. Thedford.

Capt. Philip Lydig Returns.

Capt. Philip Lydig arrived here yesterday on the Lusitania from Europe, where he went six weeks ago to see Mrs. Lydig, who has been very ill. She is now convalescing at Marienbad, he said. Before sailing for New York on the Lusitania from Liverpool Capt. Lydig went to the Scotch moors for grouse shooting, but did not get many birds, as they are scarce this season.

WILSON LIKES VAUDEVILLE.

Takes a 50-Cent Seat at Keith's and Sees the Whole Show.

Special to The New York Times.

WASHINGTON, Sept. 19.—Last Wednesday week President Wilson saw his first vaudeville performance. He liked it so well that he went again to-night to Keith's new vaudeville theatre. The President was accompanied by his attending physician and aid, Passed Assistant Surgeon Cary T. Grayson, of the Navy. They sat in the 50-cent seats.

Last Friday night Vice President Marshall, Senator and Mrs. Swanson and Representative and Mrs. Dent were guests of Mrs. Marshall in the President's box.

LUSITANIA MADE GOOD RUN.

In Yesterday After Average of 24.47 Knots Across.

The Cunarder Lusitania arrived yesterday from Liverpool in 4 days 18 hours and 54 minutes, making the passage of 2,812 knots from Daunt's Rock to Sandy Hook at an average speed of 24.47 knots. Her best runs were on Tuesday, Wednesday, and Thursday, when she made 610, 625, and 617 knots respectively. For three hours on Wednesday morning the Lusitania averaged more than 26 knots, and Capt. J. W. T. Charles, R. N. R., her commander, is confident that when she gets a full complement of seasoned stokers and trimmers with good coal, she will make a record passage across the Atlantic. On her last eastward passage the Lusitania arrived in Fishguard at 2 P. M., while the Mauretainia, a week later, did not arrive there till after 6 P. M.

According to the logbook, the weather was rough on Sunday and Monday, with head seas, and on Tuesday the speed was reduced two and a half hours for fog. The Lusitania brought 513 first cabin, 459 second, and 1,044 third-class passengers and 3,750 sacks of mail.

DIES AFTER DEATH RACE.

Mrs. John C. Curran Was Hurried from Adirondacks in Special Train.

Special to The New York Times.

UTICA, N. Y., Sept. 19.—Mrs. John C. Curran of Bretton Hall, New York, died in Faxton Hospital here to-day. She was taken ill with heart disease while at the family's camp, Sunset Lodge, in the Adirondacks, a few weeks ago. On Monday her condition became suddenly worse and oxygen was necessary to keep her alive. Her physicians said that a lower altitude was necessary if her life was to be prolonged.

A race with death began. A speed boat conveyed the stricken woman and nurse across Raquette Lake in seven minutes. Her family and guests followed, and then in a special train all were brought to this city. Mrs. Curran appeared to improve, but early this morning suffered another attack. Her husband and daughter Claire were with her.

Mrs. Curran was the wife of John Castner Curran, a wealthy business man of New York and a member of the firm of Castner, Curran & Bullitt.

Right Rev. Mgr. Wm. P. McQuaid.

BOSTON, Sept. 19.—The Right Rev. Mgr. William P. McQuaid, for twenty-six years pastor of St. James's Roman Catholic Church, this city, and one of the most prominent clergymen in the Boston diocese, died to-day, aged 72 years. He had been in failing health for some time, and yesterday suffered a paralytic stroke. He became pastor of St. James's Church in 1887, when his predecessor, the Rev. Matthew Harkins, was consecrated Bishop of Providence, R. I.

Michael Murray.

Michael Murray, assistant Treasurer of the Equitable Life Assurance Society, died on Thursday at his country home at Atlantic Highlands, N. J., aged 64 years. He had been with the Equitable Society for 46 years, and was a member of the Union League and Lotos Clubs, and the Pennsylvania Society.

Obituary Notes.

THOMAS MACKELLAR, a banker, real estate broker, and lawyer of this city died from a stroke of paralysis in his home at Woodcliff Lake, Bergen County, N. J., on Thursday. Mr. Mackellar was 73 years old.

R. E. BURKE, United States Customs Inspector, Port of New York, died yesterday at Hahnemann Hospital, Scranton, Penn.

CHARLES GORDON DOBBS, a broker connected with the firm of Samuel White & Co., 59 Broad Street, died suddenly yesterday at his home, 298 West End Avenue. Mr. Dobbs was a Trustee of the Union Dime Savings Bank.

HORATIO M. ALLEN, formerly of Manhattan, died on Thursday in Geneva, N. Y., aged 55 years. He is believed to have left a large estate, but no will has yet been found.

JOHN H. TORBORG, father of State Senator Herman H. Torborg, died on Wednesday at his home at Plunger's Neck, Canarsie, aged 84 years.

RICHARD RADEMACHER, a wine merchant, died on Wednesday at his home, 55 Ralph Avenue, Brooklyn, aged 62 years.

JOHN C. MARTENS, member of the firm of R. H. Oakley, 106 Wall Street, is dead at his home, 60 Oak Street, Jersey City, aged 34 years. Death was due to pneumonia.

CHARLES JABURG, senior member of the firm of Jaburg & Bernard, 23 East Twenty-first Street, is dead at his home, 95 West 119th Street.

JOHN B. DAYFOOT, Vice President of the Ivers & Pond Piano Company, died on Wednesday at the home of his daughter, Mrs. C. D. Ashley, in Boston, aged 64 years.

THOMAS W. GILLET, a civil war veteran, and the first lamplighter employed by the Brooklyn Union Gas Company, died on Thursday at his home, 91 Putnam Avenue, Brooklyn, aged 82 years.

FREDERICK W. THAYER, Captain of the Harvard baseball teams of 1876, 1877, and 1878, and said to be the inventor of the catcher's mask in 1876, is dead at his Summer home at Cohasset, Mass., aged 68 years. He played on both the 'Varsity football and baseball teams while at Harvard.

WILLIAM V. STEWART, who was a resident of Brooklyn seventy-five years, died on Thursday at his home, 79 Grant Avenue, Cypress Hills, in his 93d year.

ALFRED L. PERRY died yesterday at his home, 21 Granite Street, Brooklyn, aged 84 years.

EUGENE C. LEROUX, who was formerly in the glove business in Fulton Street, Brooklyn, and lived at 305A President Street, died on Wednesday at Somers, Conn.

Mrs. LOUISE DRESEL died in Washington, D. C., on last Monday, in her 77th year. She was the mother-in-law of Howard Thompson, for many years the correspondent at St. Petersburg and Paris for the Associated Press, and later with the National City Bank. He died last Spring. Mrs. Dresel was born in Columbus, Ohio, where interment took place.

ALONZO KEYT TROUSDELL, grandson of the late John St. Ledger Trousdell, a surgeon in the British Navy, died from intestinal trouble yesterday at the United States Naval Hospital, Portsmouth, Va., aged 27 years. He was a seaman in the United States Navy.

Marriage and death notices intended for insertion in The New York Times may be telephoned to 1000 Bryant.

Born.

PRIMROSE.—To Mr. and Mrs. John Primrose of Dongan Hill, Staten Island, a daughter.

Married.

CAMPBELL — DeWITT. — On Wednesday, Sept. 17, 1913, at Port Jefferson, L. I., by the Rev. H. S. Dunning, Catharine DeWitt, daughter of Mrs. Martin Luther Chambers, to John Harry Campbell of New York City.

STORM—COLLINS.—At Third Reformed Presbyterian Church, 23d St., New York, Sept. 19, 1913, by the Rev. F. M. Foster, Ph. D., Mr. William Henry Storm, Cristobal, Canal Zone, and Miss Myrtle Collins, Sabatha, Kan.

McGEE—SCHMIDT.—Sept. 17, Yetta Schmidt to Howard H. McGee.

SCHAUL—GOODMAN.—Sept. 18, Alice S. Goodman to Jerome S. Schaul.

Brooklyn.

PROSS—ANDERSON.—Sept. 13, Frances Anderson to Albert G. Pross.

RICE—UNKLES.—Sept. 18, Emily W. Unkles to Charles E. Rice.

Died.

ALBERT.—At 15 Madison Av., Jersey City, Sept. 18, the Rev. Martin Albert. Funeral service at Trinity Church Saturday at 2 P. M.

ANDREWS.—Sept. 19, Gorham C. Andrews, aged 58 years. Interment Thomaston, Me.

ARRAS.—After a lingering illness, on Thursday, Sept. 18, 1913, Louisa Arras, aged 24 years, beloved daughter of Edward V. and B. Mary Arras, (nee Wolf.) Funeral services at her late residence, 656 West 170th St., on Saturday, Sept. 20, at 8 P. M. Interment private.

BALCH.—At Short Hills, N. J., Sept. 18, 1913, George Beall Balch, son of Gertrude and Francis Dupont Balch, aged 5 years. Funeral private.

BYRON.—In Prospect Park, Ridgewood, N. J., Friday, Sept. 19, 1913, William Byron, husband of Elizabeth J. Byron, (nee Bardes.) Funeral services Monday, Sept. 22, 1913, 11 A. M., from his late residence, No. 60 Forest Road, Prospect Park, Ridgewood, N. J. Funeral private. Interment Valleau, Ridgewood, N. J. Baltimore and Utica papers please copy.

BEACHAM.—On Sept. 18, 1913, at Meriden, Conn., in his 71st year, Joseph W. Beacham, formerly of Brooklyn. Funeral services from his late residence, 94 East Main St., Meriden, Conn., Sunday, Sept. 21, at 2:30 P. M. Carriages will meet train leaving Grand Central Station at 12 noon. Interment private. Philadelphia papers please copy.

BURKE.—On Sept. 19, at Hahnemann Hospital, Scranton, Penn., R. E. Burke, U. S. Customs Inspector, Port of New York. Remains lying in state, THE FUNERAL CHURCH, 241 West 23d., Frank E. Campbell Building. Notice of funeral hereafter.

CASSELMAN.—On Friday, Sept. 19, 1913, Julius Casselman, aged 48 years 1 month. Relatives and friends, also Carroll Park Council, No. 630, R. A., are invited to attend the services from the residence, 1,407 Avenue P, Brooklyn, on Sunday, at 5 P. M. (Brighton elevated to Kings Highway.)

COLE.—Emily, died Sept. 18, suddenly, daughter of the late Thomas and Maria Cole, aged 70. Funeral Monday afternoon, 3 o'clock.

DALRYMPLE.—Suddenly, on Friday, Sept. 19, T. Arthur Dalrymple, only son of Clara E. and the late Alexander Dalrymple, in the 26th year of his age. Notice of funeral hereafter.

DOANE.—Suddenly, at Oak Bluffs, of pneumonia, Howard F. Doane, beloved husband of Adelaide Locke Doane and only son of the late Charles H. and Sarah J. Doane of Charlestown, Mass. Boston papers please copy.

DOBBS.—Suddenly, at his residence, 298 West End Av., on Sept. 19, 1913, Charles Gordon Dobbs, beloved husband of Agnes E. Bergmann. Notice of funeral hereafter. Wilkesbarre (Penn.) papers please copy.

DOLESE.—At Clifton Springs, Sept. 17, Ruth E. Gould, wife of Henry Dolese and daughter of the late Hermon Day and Ellen Laselle Gould. Chicago and Peoria (Ill.) papers please copy.

DRAKE.—At his late residence, 330 West 57th St., on Wednesday, Sept. 17, Lawrence Drake. Funeral services will be held at the Church of Zion and St. Timothy, 334 West 57th St., on Saturday, Sept. 20, at 2 o'clock.

DRAKE.—Saint Nicholas Society of the City of New York, office of the Secretary, No. 1,328 Broadway, New York: The members of the Society are requested to attend the funeral services of their late fellow member, Lawrence Drake, at Zion and Saint Timothy Church, 57th St., west of 8th Av., on Saturday, Sept. 20, 1913, at 2 P. M.

WALTER L. SUYDAM, President.
CLARENCE STORM, Secretary.

Died.

DRAKE.—Veterans of the Seventh Regiment, N. G., N. Y.—Members are requested to attend the funeral services of Lawrence Drake, (Tenth Company,) from the Church of Zion and St. Timothy, 334 West 57th St., New York City, on Saturday, Sept. 20, 1913, at 2 o'clock P. M.

THOMAS DIMOND, President.

DRAKE.—Alice Virginia, daughter of the late David Drake and Harriett Amar, at Flushing, Long Island, Sept. 19. Funeral at Fresh Pond, Sunday, Sept. 21. Carriages will meet train leaving Long Island City at 2:52 at Bushwick Junction.

DUFLOT.—Emile S., died at his home in Commonwealth Avenue, Chester Hill Park, Mount Vernon, New York, on September 18 at 11:20 A. M., after a short illness, and at the age of 87. Funeral services at his home Sunday, Sept. 21, at 2 o'clock P. M. Interment private.

EMMET.—At her home in Ridgefield, Conn., on Thursday, Sept. 18, Mary Olyphant Emmet, daughter of the late Richard Stockton Emmet, Jr., and Mary Olyphant Curtis, in her nineteenth year. Funeral services will be held at Christ Church, Pelham Manor, on Saturday, Sept. 20, at 2 P. M. Carriages will be at Pelham station to meet the train leaving Grand Central Station, 1:05 P. M.

FEAREY.—At Manchester, Vt., Sept. 18, 1913, William Lawrence Fearey, son of Morton L. and Julia Lawrence Fearey, aged 2 years.

FOUQUET.—Sept. 18, 1913, at Fishkill, New York, John Douglas, in his 85th year. Funeral at his late residence at Fishkill, on Saturday, Sept. 20, at 1 P. M.

FRITZ.—Barbara, beloved mother of Jacob Fritz, in her 84th year. Funeral Saturday, Sept. 20, at 12 o'clock from her late residence, 1,419 Clinton Av., Bronx. Interment private.

HALLETT.—At Astoria, L. I., on Friday, Sept. 19, 1913, Christina Crawford, beloved wife of Charles W. Hallett, in her 77th year. Funeral services Sunday, the 21st inst., at 4 P. M., at her late residence, 95 Remsen St., Astoria. Interment private.

HYATT.—At Astoria, L. I., on Friday night, Sept. 19, 1913, Ann Elizabeth Hyatt, in her 74th year. Funeral services at her late residence, 57 Cornelia St., Monday evening, 22d inst., at 8 o'clock. Interment Fishkill Rural Cemetery; private. Peekskill papers please copy. Please omit flowers.

PENNELL.—On Sept. 17, 1913, Mrs. Annie Augusta Pennell, aged 71. Funeral services will be held at her late residence, 35 East 30th St., on Saturday morning, Sept. 20, at 10 o'clock.

PLUMMER.—At Kerhonkson, N. Y., Sept. 19, Albert Turner Plummer. Funeral private.

POUCHER.—On Thursday, Sept. 18, 1913, Charlotte Bethia, widow of Richard Morris Poucher, aged 92 years. Funeral from the residence of her son, Morris R. Poucher, 1,038 Park Av., Plainfield, N. J., on Saturday, Sept. 20, at 3 o'clock. Carriages will meet train leaving 23d St 1:50, Liberty St. at 2 o'clock, on the C. R. R. of N. J.

SCHMITT.—At her residence, 250 West 88th St., Madeline, beloved wife of George Schmitt. Notice of funeral hereafter.

SHEA.—Suddenly, on Sept. 18, at Tuxedo, N. Y., Mary Allcock, beloved wife of John S. Shea. Funeral from her late residence, 157 East 31st St., on Monday, Sept. 22, at 9:30 A. M., thence to St. Stephen's Church, East 28th St., where a solemn mass of requiem will be offered for the repose of her soul. Interment in Calvary.

STIVERS.—On Thursday, Sept. 18, 1913, John Randall Stivers, M. D., husband of Susan M. Stivers. Funeral services at his residence, 442 Grand Av., Brooklyn, on Saturday, Sept. 20, 8 P. M. Interment at Ridgebury, N. Y.

STOWELL.—Sept. 19, 1913, at Kerhonkson, N. Y., after a protracted illness, Amelia E. Stowell, widow of the late Calvin D. Stowell of Ithaca, N. Y., in her 63d year. Funeral services at Ithaca, N. Y.

SUSTER.—Sept. 17, Milton A. Suster, beloved husband of Katherine Macauley Suster. Services, "THE FUNERAL CHURCH," 241 West 23d, Saturday afternoon, 12:45 o'clock.

TAYLOR.—At his home, 212 Vanlentine Parkway, North, New Jersey, on Friday, Sept. 19, 1913, James Gordon Taylor, in his 40th year. Notice of funeral hereafter.

TOMPKINS.—Constance Kate, aged 80, widow of Henry E. Tompkins, on Sept. 18. Funeral service at the residence of her son, E. O. Tompkins, 163 Belleone Ave., Upper Montclair, N. J., Saturday afternoon, on the arrival of the 2 o'clock train from Jersey City, Greenwood Lake branch, Erie Railroad. Interment, Middletown, Conn., Monday, Sept. 22.

TROUSDELL.—At the United States Naval Hospital, Portsmouth, Va., Alonzo Keyt Trousdell, beloved son of D. J. C. Trousdell, aged 27 years. Columbus, Ohio, papers please copy.

VAN WINKLE.—Suddenly, at Ossining, N. Y., Sept. 19, 1913, Evelyn Van Winkle. Funeral service on Monday, Sept. 22, at 2 o'clock at her late residence, 10 Maple Place, Ossining. Interment Sleepy Hollow Cemetery, Tarrytown.

WARDELL.—The Rev. William H., of the New York East Methodist Episcopal Conference, suddenly, at his home in Ocean Grove, N. J., Sept. 18. Funeral at the Temple, Ocean Grove, Monday, Sept. 22, at 3 P. M.

WIK.—Christine, nee Muller, in her 80th year, on Sept. 18. Funeral service at the home of her daughter, Mrs. Fred. H. Wefer, 217 East 200th St., on Sunday, Sept. 21, at 4 P. M. Interment private, at Ferncliff.

WILDE.—At Montclair, N. J., Friday, Sept. 19, 1913, Mary E., widow of Samuel Wilde. Notice of funeral hereafter.

BULL.—Estelle B., 2,591 Bainbridge Av., Sept. 17, aged 46. Funeral private.

CLAASSEN.—Herbert B., 1,333 Boscobel Av., Bronx, Sept. 18 Funeral service to-day.

CULLEN.—John, 899 Elton Av., Sept. 18.

FORSYTH.—W. Franklin, St. Luke's Hospital, Sept. 17. Cremation private.

GRUHN.—Pauline, 3,304 Hull Av., Bronx, Sept. 18. Funeral to-morrow, 2 P. M.

McLAUGHLIN.—Delia, 238 East 128th St., Sept. 18. Funeral to-day, 2 P. M.

MILLIGAN.—Annie, 896 3d Av., Sept. 17. Funeral to-day, 2:30 P. M.

MUELLER.—Rosa, 401 5th St., Sept. 18, aged 50. Funeral to-day.

MURPHY.—John, 906 Summit Av., Bronx, Sept. 18.

NEUBERT.—Rosina, 1,187 Boston Road, Bronx, Sept. 18. Funeral to-day, 10 A. M.

NEUSER.—Katherine, 2,021 Arthur Av., Bronx, Sept. 18. Funeral to-morrow, 1:30 P. M.

O'SHAUGHNESSY.—John, 140 West 139th St., Sept. 17, aged 60. Funeral to-day.

Died.

POWERS.—Michael F., Stapleton, S. I., Sept. 18. Funeral to-morrow noon.

REDEGELD.—Mary, 802 East 94th St., Sept. 18. Funeral to-day, 9:30 A. M.

REINHOLD.—Elizabeth, 805 East 163d St., Sept. 17. Funeral to-day, 11 A. M.

RUNER.—Alphonse, 1,117 Tinton Av., Sept. 17, aged 22. Funeral to-day, 12:30 P. M.

SCHEIDEL.—Anna E., 347 Bleecker St., Sept. 18. Funeral to-morrow, 2 P. M.

SQUIRES.—Frederick, 601 West 30th St., Sept. 17.

STRAUSS.—Fredericka, 1,366 Lyman Place, Sept. 17, aged 56.

THOMPSON.—Mary, 401 East 50th St., Sept. 18. Funeral to-morrow, 2 P. M.

WENDEL.—Fritz, 1,623 Nelson Av., Sept. 17, aged 62.

Brooklyn.

ANDERSON.—Robert L., 584 St. Mark's Av., Sept. 18.

CROWELL, Agnes T., 978 Lorimer St., Sept. 18, aged 53. Funeral service to-day.

CUMMINGS.—Catherine, 79 Amity St., Sept. 18. Funeral Sept. 22.

GANZ.—Rosina, 82 Stockton St., Sept. 18. Funeral Sept. 22, 9 A. M.

GIBNEY.—Mary, 22 Skillman Av., Sept. 17. Funeral to-day, 10 A. M.

GILLESE.—Bridget, 252½ Bainbridge St., Sept. 18, aged 66. Funeral to-day, 10 A. M.

GODEL.—Johanna, 384 Himrod St., Sept. 17. Funeral to-day, 2:30 P. M.

KEOGLER.—George, 260 61st St., Sept. 19, aged 33. Funeral to-morrow, 2 P. M.

McGRATH.—Bernard, 842 Flatbush Av., Sept. 18. Funeral to-day, 2:30 P. M.

MALCOLM.—Martha, 320 Washington Av., Sept. 18, aged 85. Funeral to-day, 2 P. M.

MARTYN.—John, 141 Luqueur St., Sept. 18. Funeral Sept. 22, 9:30 A. M.

MULQUEEN.—Joseph P., 502 12th St., Sept. 18. Funeral Sept. 22.

O'BRIEN.—Sarah, 49 Garnet St., Sept. 18. Funeral Sept. 22.

PEDERSEN.—Anna, 5,121 8th Av., Sept. 18. Funeral to-day, 2 P. M.

PERRY.—Alfred L., 21 Granite St., Sept. 19, aged 84.

RICH.—Mary L., 144 Henry St., Sept. 18. Funeral to-day, 2 P. M.

RUTTIGER.—John, 88 19th St., Sept. 19, aged 86. Funeral Sept. 22.

SCHELP.—Anna C., 204 Ross St., Sept. 17. Funeral service to-day.

SCHILLING.—Margaretha, 274 St. Nicholas Av., Sept. 18, aged 67. Funeral to-morrow, 2 P. M.

THAYER.—Betsey W., 414A Kosciusko St., Sept. 19, aged 94.

TOOMEY.—Margaret, 599 Powell St., Sept. 18. Funeral to-day, 8:30 A. M.

Hoboken, Jersey City, and Newark.

BARTZ.—Margaret, 168 Fairview Av., Jersey City, Sept. 17. Funeral to-day, 8:30 A. M.

BAUERLE.—Rosina, 80 Hutton St., Jersey City, Sept. 18, aged 82.

BENEDICT.—Janet, 130 Stone St., Newark, Sept. 18, aged 82. Funeral to-morrow, 2 P. M.

BURKE.—James, 226 Erie St., Jersey City, Sept. 18. Funeral Sept. 22.

CLEMENTS.—James, 9 Hartford St., Newark, Sept. 18.

CONROY.—William J., 330 York St., Jersey City, Sept. 19.

DE VINE.—Mary, Newark, Sept. 19. Funeral notice later.

HANNOCH.—Pauline, 36 North 5th St., Newark, Sept. 19. Funeral notice later.

HESLIN.—Edward, 775 Newark Av., Jersey City, Sept. 18. Funeral to-day, 8:30 A. M.

HUNT.—Annie E., 310 Montgomery St., Jersey City, Sept. 19.

KROLL.—Fredericka, 99 Beacon St., Jersey City, Sept. 17, aged 69. Funeral to-day.

LUDWIG.—Jacob H., 500 South Orange Av., Newark, Sept. 18, aged 53.

LYNCH.—Bridget, 119 Prospect St., Newark, Sept. 18. Funeral Sept. 22, 8 A. M.

McDONALD.—Bridget, 1,115 Willow Av., Hoboken, Sept. 17. Funeral to-day, 9:30 A. M.

McGUIRE.—Francis L., 616 Market St., Newark, Sept. 18. Funeral to-day, 8 A. M.

MARTENS.—John C., Jr., 60½ Oak St., Jersey City, Sept. 17.

MURPHY.—Edward, 102 Ferry St., Hoboken, Sept. 17, aged 34. Funeral to-day.

NOLAN.—Bridget, 20 Lexington St., Newark, Sept. 18.

PFISTER.—Joseph F., 68 13th St., Newark, Sept. 17, aged 61. Funeral to-day.

SCHROEDER.—Anna, 1,109 Washington St., Hoboken, Sept. 18, aged 34. Funeral to-morrow, 2:30 P. M.

SIMPSON.—Margaret, 619 Clinton St., Hoboken, Sept. 18.

SMITH.—Sarah J., 84 Lexington Av., Jersey City, Sept. 18, aged 74. Funeral Sept. 22.

VAN TASSEL.—Emma L., 431 South 15th St., Newark, Sept. 18, aged 77.

Long Island.

BORECK.—Helen, Elmhurst, Sept. 17, aged 2 months.

DOUGLAS.—Jane, Lynbrook, Sept. 18, aged 76. Funeral service to-day.

HACKETT.—Elizabeth M., Ridgewood, Sept. 17, aged 2 months.

HOLZAPFEL.—Caroline, Maspeth, Sept. 17, aged 54.

JARVIS.—Emma M., Oyster Bay, Sept. 16.

KULTAN.—Conrad, Ridgewood, Sept. 17, aged 16.

LONDROCK.—John G., Glendale, Sept. 17, aged 58.

MULLER.—Jacob, Ridgewood, Sept. 17, aged 74.

O'SHEA.—Patrick, 75 Borden Av., Laurel Hill, Sept. 17.

POLHEMUS.—Louise, Sea Gate, Sept. 18. Funeral private.

SCHMIDT.—Alfred F. P., 473 Grand Av., Astoria, Sept. 17, aged 5.

SEIDLER.—George, 202 13th Av., Long Island City, Sept. 18. Funeral to-morrow, 2 P. M.

ZEISER.—Ruth L., Glendale, Sept. 17, aged 3 months.

Westchester County.

BEHRMANN. — Arthur F., Mount Vernon, Sept. 17, aged 27. Funeral to-day, 2 P. M.

MARKLEY. — William, Ossining, Sept. 17, aged 75.

In Memoriam.

BRADY.—Julia A.; mass St. John's Chapel, Brooklyn, to-day, 10 A. M.

HARTFORD.—Matthew; mass St. Columba's Church, Newark, N. J., to-day, 8 A. M.

KARAGAN.—Elizabeth; mass St. Michael's Church, Newark, N. J., to-day, 7:30 A. M.

FRANK E. CAMPBELL 241-3 W 23d ST

J. W. Lyon Oldest Established. Economical. 69 E. 125th St. Phone 1333 Harlem.

THE WOODLAWN CEMETERY 233d St. By Harlem Train and by Trolley. Office, 20 East 23d St., N. Y.

Booksellers to the World.
Any Book in the World, in any language, promptly and safely delivered to any point on the Globe, through
BRENTANO'S MAIL ORDER SERVICE
Mail, Cable, Telephone, Telegraph, and Messenger Service given immediate and intelligent attention.
BRENTANO'S 5th Av. and 27th St. New York

At DUTTON'S
Arthur Humphrey Books
Hand printed on hand made paper
The finest specimens of fine book manufacturing
$1 and upwards
681 Fifth Avenue
Near 53rd St. Opp. St. Thomas's.

AUTOGRAPH LETTERS Manuscripts and Documents of FAMOUS PEOPLE BOUGHT AND SOLD. Catalogue on application. P. F. MADIGAN, 501 FIFTH Ave., New York. Established 1888.

"The Magazine That's Different"
Big Exclusive Features in
PULITZER'S for OCTOBER
William Jennings Bryan introduces "The Man in the White House."
Karin Michaelis Stangland offers a story that grips and holds and thrills in "The Mummy Hand."
16 OTHER SPLENDID FEATURES—16
The Biggest 10c Magazine Value the Public Ever Saw
ALL NEWSSTANDS
PULITZER MAGAZINE CO., NEW YORK. WALTER PULITZER, President.

OUT TO-DAY
NEW BOOKS TO READ

Illustrated Net $1.50
AFRICAN CAMP FIRES. By Stewart Edward White. Author of "The Riverman," "Gold," etc.
A new, living Africa as seen by a man who has looked upon a wonderful country with fresh eyes open to every impression. Mr. White leaves with you a clear-cut idea of the people and the wondrous beauty of the country.

Illustrated in Colors. Net $1.25
THE SPOTTED PANTHER. By James Francis Dwyer. Author of "The White Waterfall," "The Bust of Lincoln," etc.
An adventure tale of Bornean wilds by an Australian whose stories have been appearing everywhere in American magazines. Mr. Dwyer has brought from unknown corners of the globe a wealth of mystery that is fairly breath-taking.

Frontispiece. Net $1.00
REFRACTORY HUSBANDS. By Mary Stewart Cutting. Author of "Little Stories of Married Life," etc.
Husbands are not all alike—as Mrs. Cutting shows. But these are all refractory. Most wives will discover their husbands in these pages—and perhaps the husbands will discover something they recognize also.

Illustrated Net $1.25
JACK CHANTY. By Hulbert Footner. Author of "Two on the Trail," etc.
In which a young man discovers that his past can't be shaken off, even in the Canadian wilds, especially when it takes the form of an interesting young woman. Intrigue, adventure in the Northwest, and a mystery back home all make Jack Chanty's career very eventful.

Portrait Frontispiece. Net $1.00
OUT OF THE DARK. By Helen Keller. Author of "The Story of My Life," etc.
Miss Keller is always interesting, and doubly so when she brings her clear mind to work on our social problems. Here she writes of women, their higher education, economic problems and many other things near to us all. Her thought is singularly direct and engaging.

Illustrated Net $1.25
CONFESSIONS OF ARSENE LUPIN. By Maurice Leblanc. Author of "813," "The Hollow Needle," etc.
Lupin again!—and just enough confessed to make you wish he had told more. Mystery, suspense, and good, smashing climaxes. What more does one want to be amused?

At All Book Shops
Published by Doubleday, Page & Co., Garden City, N. Y.

APPLETON'S NEW NOVELS
THE SOUTHERNER | MR PRATT'S PATIENTS | The BUSINESS OF LIFE
Joseph C. Lincoln's Cape Cod Comedy
Mr. Pratt's Patients
You can't keep a straight face reading of Mr. Pratt's experiences in a private sanitarium. From start to finish, he will keep you in a continuous roar of laughter.
Illustrated $1.30 net. By Mail $1.42
The Red Colonel
Here is a "hummer" of a mystery story with almost as many thrills as pages. The Red Colonel is leader of a band of society criminals, who certainly keep things moving.
By George Edgar
Illus. $1.30 net. By Mail $1.42.
The Whistling Man
A genuine thriller, abounding in surprises and unexpected situations. there is not only plot and counterplot, but there is romance and jealousy and excitement of all sorts.
By Maximilian Foster
Illus. $1.30 net. By Mail $1.42.
APPLETON'S APPLETON'S APPLETON'S

MORE SPEED TRAPS SET IN NEW JERSEY

Two Recently Established on Route to Coast—News of the Road for Motorists.

Much speeding on the routes to the Jersey Coast of late has brought into existence two new speed traps. One of these is on St. George's Avenue, one mile north of Rahway, on the route by way of Newark, Elizabeth, &c., to the coast resort section. The other is in South Amboy. Near the first of these snares a detour is necessary, which has been posted by the New Jersey Motor Club. This detour is at Rahway, on the road from Newark to points to the south. A turnout is made at St. George's Avenue, and the signs are followed to a point where this thoroughfare can be taken up once more at the Pennsylvania Railroad tracks. Another necessary detour, reported by the touring department of the Automobile Club of America, is on the main route between Bound Brook and New Brunswick. Union Avenue should be followed to the cemetery, then a left turn made into Main Street, followed by another left turn with the trolley tracks, which are followed to the New Brunswick road. The route from Newark to Plainfield by way of Westfield also requires a detour near Fanwood. Resurfacing work on the Hudson County Boulevard is going on apace, and this popular highway will soon be in excellent condition.

***

Changes will soon be put in operation on the timetables of the boats operated on Lake George and Lake Champlain. Most of the Sunday and extra trips were discontinued shortly after Labor Day. On Lake George through trips were discontinued on Sept. 9. The steamer Mohican will perform longer service during the month of October. On Lake Champlain the through service between Plattsburg and Montcalm Landing, Baldwin, and Lake George will be discontinued on Sept. 27. The steamer Ticonderoga will perform longer service on Lake Champlain between Burlington and Plattsburg until about Dec. 13.

***

In addition to the many miles of hard-surfaced roads which have been constructed during the past two years, the country roads of New England are more satisfactory for motoring than they have been in several years. Practically all the highways in the upper part of the State of Vermont have received the attention of the State Highway Department, to their very great betterment. There are, of course, many grades of varying degrees, but the roads are all graded and are kept in generally good condition. Some sections of New Hampshire abound in good automobile roads. In the vicinity of Pike there are more than 2,000 miles of attractive highways within a radius of twenty miles. There has been a sufficient amount of rain during the Summer months to keep the country roads in prime condition.

***

The route department of the Touring Club of America announces an important detour on the Shore Line to Boston, the main road between New London and Mystic, Conn., being closed for construction. The following alternate is offered, the roads being good and the scenery superior, if anything, to that on the regular route: Crossing the ferry over the Thames River to Groton, turn immediately left on Thames St., curving right and again left over railroad bridge on direct but hilly road to Old Mystic, 7.8 miles. At the fork on edge of village, keep right and again right at the next fork, 0.6 mile beyond. Follow direct road along the Mystic River to Soldiers' Monument in Mystic, 12.5 miles. Pick up trolley and follow tracks on regular Blue Book route through Stonington, Westerly, Narragansett Pier and Wickford to Providence. This detour is hardly more than three miles longer than the old route and is quite as desirable in the matter of road surface.

***

Programmes are being arranged in many cities and towns along the route for a dedication of the Lincoln Highway on the night of Friday, Oct. 31. There will be parades, old-fashioned torchlight processions, concerts, motion pictures of road building and many speeches, according to present plans. At these meetings it is planned to broach the scheme of renaming each section "The Lincoln Way." Local designations are to be dropped. Markers will individualize the highway. These will be of red, white and blue, a strip of white, fifteen inches wide, separating three-inch strips of red and blue, respectively. A letter "L" in blue will be on the white section. The first of these markers was placed, on Monday, at Clinton, Iowa. It is planned to have school children plant trees along the route in the thirteen states traversed by the proposed road on Arbor Day, 1914.

***

The automobile school of the West Side Y. M. C. A. has purchased two of the new Knight sleeve-valve motors for use in its course of instruction. One of these is a four-cycle and the other a one-cycle motor.

FIRE DEPARTMENT NEWS.

SPECIAL ORDERS 182.

Ordered to report to Capt. J. J. Henry, Supervising Engineer, at Repair Shops, West Fifty-sixth Street, at 8 A. M., Sept. 23, for instruction in motor apparatus: Engineers of Steamer J. Masterson, Engine 227, and F. Ergenzinger, Engine 207; Firemen (first grade) J. Harvey, No. 2, Engine 218; G. W. H. McElroy, Engine 234; J. J. McGrory, Engine 233; F. Reinhardt, Engine 98; L. Marsullo, H. and L. 4; W. L. C. Platz, H. and L. 25; T. J. Lyons, H. and L. 101; W. Fehr, Engine 75; T. H. O'Connor, H. and L. 22; J. L. Quinn, H. and L. 34; J. W. Deja, Engine 239; T. J. Moore, Engine 269; A. P. Moniz, Engine 270; T. McGrath, H. and L. 8; J. J. Slyman, H. and L. 35; J. M. Dower, H. and L. 109; P. Murphy, No. 2, Engine 231; J. T. McFarland, Engine 19; G. J. Dressler, Jr., H. and L. 17; T. J. Farrell, No. 2, H. and L. 40. Firemen (third grade) J. L. Mellody, H. and L. 14; A. Gelhaus, H. and L. 2; H. W. Abrams, H. and L. 9. Fireman (fourth grade) H. J. Mullen, Engine 206.

Emergency Appointment Extended.—Gertrude Gallagher, stenographer, Bureau of Prevention, for 15 days, from 9 A. M. Sept. 18.

Transferred to Fire Department.—Clerk F. J. Rogers, Board of Water Supply, to take effect at 9 A. M. Sept. 15, and Process Server H. Falk, Law Department, to take effect at 9 A. M. Sept. 19; assigned to the Bureau of Prevention, Inspection.

Resignation.—Draughtsman Samuel Samkin, Telegraph Bureau, to take effect at 9 A. M. Sept. 15.

Fine.—Fireman (first grade) John J. Connor, No. 1, Engine 54, $5 for loss of Coat Badge 1,872.

Transfer, (to take effect at 8 A. M. Sept. 20.)—Fireman (first grade) Edward A. Davenel, Engine 10, to Hose 2.

Special Leave of Absence, (with pay, for 10 days, from 8 A. M., Sept. 21.)—Lieut. I. R. McCollum, Engine 81, previous to his retirement.

Pensions, (after more than twenty years' service, on own application.)—Fireman (first grade) Peter F. Biederbeck, H. and L. 129, at $700 per annum, to take effect from 8 A. M., Oct. 1, and Lieut. John R. McCollum, Engine 81, at $1,050, to take effect from 8 A. M. Oct. 1, and their names will be dropped from the rolls accordingly.

Special Leaves of Absence, (without pay.)—Lieut. P. E. Moran, Engine 18, and Engineer of Steamer M. J. Boyne, Engine 30, 12 hours, from 8 A. M. Sept. 20.

ESTATES APPRAISED.

COOK, KATHERINE, (died May 12;) net estate, $59,151.38; bank accounts, $354; mortgage of $7,000 on 841 Jennings Street; mortgage of $14,000 on 315 East 150th Street; mortgage of $4,000 on property in Astoria, L. I.; mortgage of $1,500 on 68 Carter Avenue, Elmhurst, L. I.; mortgage of $2,000 on 142 West 101st Street, premises 1,878 Bristow Street, $5,500; equity of $20,402.25 in 50 Amsterdam Avenue, valued at $26,000.

IRISH, NORMAN J., (died April 14;) net estate, $1,987.09; bank accounts, $2,267.84.

KANE, PATRICK, (died April 19, 1904;) net estate, $1,266.20; bank accounts, $1,511.37.

LINN, BARBARA, (died Feb. 1;) net estate, $28,037.68; bank accounts, $10,297.15; insurance, $1,000; personal effects, $600; premises 429 West Forty-third Street, $14,500; unimproved lots in Mount Vernon Heights, $3,500.

WILLIAMS, JEANNETTE C., (died June 27, 1912;) net estate, $23,005.73; bank accounts, $107.08; bonds and mortgages, $22,446; 6 shares Twenty-third Street Railway, $1,500.

THE WEATHER.

WASHINGTON, Sept. 19.—Rains still continue in the Atlantic States, with a further heavy fall along the East Gulf Coast, and on account of the heavy rains during the present week the rivers of South Carolina are rising rapidly to flood stages, necessitating general warning Friday afternoon.

In the lake region and the Mississippi Valley the weather was fair, while in the Ohio Valley local showers continued. There were also thunder showers in the Missouri Valley and the Northwest, due to a trough of depression extending from Northeast Texas northward through Minnesota, while in the extreme West the weather was fair.

Temperatures continue to fall in California, and they have fallen generally and decidedly over middle and north districts west of the Mississippi River, with rapidly rising pressure. In the Southwest it is considerably warmer, and it is somewhat warmer in the lake region, the central valleys, and the South.

Along the New England and Middle Atlantic Coast it is considerably cooler. Showers will continue Saturday along the Atlantic Coast, and there will also be showers in the Mississippi Valley, extending by night into the Ohio Valley, and during Saturday night or Sunday into the Middle Atlantic States and the South. The weather will be fair Saturday and Sunday west of the Mississippi and fair Sunday in the Ohio and upper Mississippi Valleys.

It will be cooler Saturday in the Mississippi Valley and warmer in the Middle Atlantic States and New England.

It will be cooler Sunday in the Ohio Valley, the lake region generally, and in the Gulf States, and warmer in the Northwest.

Winds along the North Atlantic Coast will be moderate east and southeast; Middle and South Atlantic Coasts, moderate and mostly south.

FORECASTS FOR TO-DAY AND SUNDAY.

Eastern New York—Generally fair Saturday, preceded by rain in extreme south portion; slightly warmer Sunday, unsettled and warmer, light to moderate northeast to southeast winds.

Southern New England—Unsettled Saturday, local rains in east portion, slightly warmer in interior; Sunday warmer and generally fair, moderate east to southeast winds.

New Jersey—Unsettled Saturday, with rain near the coast, warmer in north and west portions; Sunday unsettled and warmer, moderate east to southeast winds.

Western New York—Fair, slightly warmer Saturday; Sunday unsettled, probably showers in west portion; warmer east portion; moderate east to south winds.

Eastern Pennsylvania—Unsettled Saturday and Sunday; warmer Saturday, moderate east to southeast winds.

Northern New England—Unsettled Saturday; Sunday warmer and probably fair, light to moderate east to southeast winds.

The temperature record for the twenty-four hours ended at midnight, taken from the thermometer at the local office of the United States Weather Bureau, is as follows:

	1912.	1913.		1912.	1913.
3 A. M.	70	60	4 P. M.	70	61
6 A. M.	69	60	6 P. M.	70	60
9 A. M.	71	60	9 P. M.	66	59
12 M.	73	62	11 P. M.	64	59

This thermometer is 414 feet above the street level. The average temperature yesterday was 60; for the corresponding date last year it was 69; average on the corresponding date for the last thirty-three years, 66.

The temperature at 8 A. M. yesterday was 60; at 8 P. M. it was 59. Maximum temperature, 64 degrees at 12:02 A. M.; minimum, 57 degrees at 2 A. M. Humidity, 91 per cent. at 8 A. M.; 88 per cent. at 8 P. M.

The barometer at 8 A. M. yesterday registered 29.91 inches; at 8 P. M. it stood at 29.95 inches.

FIRE RECORD.

		Loss.
A.M.		
5:05	791 Seventh Av.; John Maloney	Trifling
7:45	17 Rutgers Place; Louis Goldstein	$200
10:30	226 West 62d St.; Philip Tenson	$200
P.M.		
2:15	103 W. 108th St.; unknown	Trifling
4:20	171 W. 71st St.; R. Johnston	Trifling
6:23	103 Stanton St.; Rose Lisman	$5
7:30	4 Allen St.; A. Michael	Trifling
9:50	24 Mott St.; Wing Wot Chong & Co	$100

THE UNITED SERVICE.

The Army.

Special to The New York Times.

WASHINGTON, Sept. 19.—A board of officers of the Medical Corps to consist of Col. Charles Richard, Lieut. Col. James D. Glennan, Lieut. Col. Champe C. McCulloch, Jr., Majors William J. L. Lyster, Eugene R. Whitmore, Paul S. Halloran, Reuben B. Miller; Captains Edward M. Talbott, Edward B. Vedder, William A. Wickline, Henry J. Nichols, and Arthur C. Christie, is appointed to meet at the Army Medical School, this city, to determine the results of the preliminary examinations of applicants and for the final examination of candidates for admission to the Medical Corps.

The following promotions of officers of the infantry arm are announced: George A. Herbst from First Lieutenant Fourteenth Infantry to Captain Fourteenth Infantry; Philip J. Lauber from First Lieutenant Infantry to Captain, unassigned; Thomas M. Hunter, from First Lieutenant Sixth Infantry to Captain 26th Infantry; Gad Morgan from First Lieutenant 13th Infantry to Captain 13th Infantry; Barton K. Young, from Second Lieutenant, unassigned, to First Lieutenant 27th Infantry; Denham B. Crafton, Second Lieutenant, unassigned, to First Lieutenant 28th Infantry; William E. Selbie, Second Lieutenant, unassigned, to First Lieutenant Fourth Infantry; John L. Jenkins from Second Lieutenant Ninth Infantry to First Lieutenant 26th Infantry; Charles H. White from Second Lieutenant, unassigned, to First Lieutenant Fifth Infantry.

Capt. Frederick W. Fuger, 13th Infantry, is relieved from assignment to that regiment.

Orders Aug. 21, relating to Lieut. Col. Percy E. Trippe, U. S. A., retired, is revoked.

First Lieut. W. C. Von Kessler, Medical Reserve Corps, is ordered to active duty on account of an emergency and will report to the commandant, Army Medical School, this city, for instructions.

Second Lieut. Homer M. Groninger, Fifth Cavalry, is relieved from treatment at the Walter Reed General Hospital. He will proceed to Harrisburg, Penn., Oct. 4 and assume charge of the recruiting station there during the absence of Capt. Robert C. Williams, retired recruiting officer, upon whose return to duty at Harrisburg Lieut. Groninger will stand relieved from further recruiting duty and return to Washington, D. C.

Capt. W. H. Moncrief, Medical Corps, relieved from duty as attending surgeon, Philadelphia, Penn., upon arrival of Major T. L. Rhoads, Medical Corps, thence to Walter Reed General Hospital for duty.

Capt. T. D. Woodson, Medical Corps, relieved duty Army Transport Service, to Fort Leavenworth, Kansas, for duty and report by letter to commanding officer, Central Department.

First Lieut. G. D. Graham, dental surgeon, to Fort Ethan Allen, Vt., for duty and report by letter to Commanding General Eastern Department.

Boards of medical officers are appointed to meet Oct. 13 at places designated to conduct examinations of applicants for appointment as acting dental surgeons. At West Point, N. Y.—Lieut. Col. F. R. Keefer, Medical Corps; First Lieuts. S. D. Boak, dental surgeon, and A. Carpenter, dental surgeon. At Fort Slocum, N. Y.—Col. H. P. Birmingham, Medical Corps; First Lieuts. E. P. R. Ryan and F. L. K. La Flamme, dental surgeons. At Columbus Barracks, Ohio.—Lieut. Col. C. Willcox, Medical Corps; First Lieuts. E. P. Tignor and G. I. Gunckel, dental surgeons. At Jefferson Barracks, Mo.—Major J. M. Kennedy, Medical Corps; First Lieut. J. A. McAlister, Jr., dental surgeon, and J. R. Ames, dental surgeon. At Fort Logan, Col.—Major J. R. Shook, Medical Corps; First Lieuts. J. R. Bernheim and H. R. Mills, dental surgeons.

Capt. C. P. Gatewood, Ordnance Department, will make not to exceed four visits per month during September, October, and November to works of the General Electric Company, Schenectady, N. Y., to inspect electrical equipment for the El Fraile turrets.

Second Lieut. T. D. Milling, Fifteenth Cavalry, to Marblehead, Mass., temporary duty pertaining to inspection of aeroplanes.

Capt. R. R. Nix, Ordnance Department, to the following-named places to inspect field artillery batteries: St. Louis, Mo.; Topeka, Kan.; Fort Riley, Kan.; Denver, Col.; Fort Snelling, Minn.; Minneapolis, Minn.; St. Paul, Minn.; Milwaukee, Wis.; Waukegan, Ill.; Chicago, Ill.; Lansing, Mich.; Toledo, Ohio; Cleveland, Ohio; Briggsdale, Columbus, Ohio; Fort Wayne, Ind.; Indianapolis, Ind.; Rockville, Ind.; Danville, Ill.

Orders Aug. 21 directing First Lieut. J. E. McDonald, Fifth Infantry, to assume charge of recruiting station at New Orleans to relieve Lieut. Col. P. E. Trippe, retired, amended to direct Lieut. McDonald to report to Lieut. Col. Trippe for duty as an assistant.

First Lieut. T. S. Proxmire, Medical Reserved Corps, relieved from duty at Fort Sheridan, Ill.; home and stand relieved from further active duty in the Medical Reserve Corps.

Capt. T. D. Woodson, Medical Corps, relieved from duty at Army Transport Service to Fort Leavenworth, Kan., for duty and report to commanding officer for duty and by letter to commanding General, Central Department.

First Lieut. G. D. Graham, Dental Surgeon, to Fort Ethan Allen, Vt., for duty and report by letter to commanding General, Eastern Department.

Leaves.—Capt. R. C. Williams, retired, one month from Oct. 4; First Lieut. E. N. Woodbury, Coast Artillery Corps, two months.

The Navy.

Lieut. Commander F. L. Oliver, commissioned.

Ensign G. F. Howell, detached the Minnesota; to Naval Training Station, Great Lakes, Ill.

Passed Asst. Surgeon G. B. Trible, detached Naval Hospital, Washington, D. C.; to the Solace.

Passed Asst. Paymaster J. E. McDonald, detached Navy Yard, New York; to Navy Yard, Norfolk, Va.

Chief Boatswain W. A. McDonald, detached Navy Yard, Norfolk, Va.; to Guam.

Chief Boatswain J. W. Stoakley to Navy Yard, Norfolk, Va.

Chief Boatswain J. D. Walsh [illegible]

Lieut. Commander P. B. Dungan, detached the Saratoga; to Staff Commander in Chief, Asiatic Fleet.

Ensign V. J. Dixon, to the Saratoga.

Asst. Paymaster J. L. Chatterton, detached the Pompey; home and wait orders.

Asst. Paymaster J. J. Gaffney, to the Pompey.

Naval Constructor J. H. Walsh, to Olongapo.

Chief Machinist H. I. Lutken, to Cavite, P. I.

Movements of Naval Vessels.

Arrived—Ontario, Sonoma, Trippe, Monaghan at Newport; Bailey at Tangier Sound, Idaho at Philadelphia, Jupiter at Tiburon, Cal.; Abarenda at Nanking.

Sailed—Cassin from Boston for Newport; Terry, Sterrett, Jarvis, Tonopah, D1, D2, D3, E1, E2 from Gardiner's Bay for Newport; Nashville from Guantanamo for Puerto Plata, Nanshan from Guaymas for Topolobampo, Samar from Kiukiang for Nanking, Mayflower from Piney Point for Washington.

THE CIVIL SERVICE.

City.

The Municipal Civil Service Commission has approved the following reports of Assistant Chief Examiner Murray:

Transmitting the application of George C. Hogan for a special examination for promotion to Captain, who submits a certificate of the Medical Officer of the Fire Department showing that he was ill on the day of the regular examination and remained away under orders. Mr. Murray recommends that a special examination be given; also that the Fire Department be informed that the Commission will receive applications for special examination from all persons legally entitled thereto, provided they are made through the regular channels of the department, up to October 1, and that all members of the department be so notified.

Relative to a letter from the Deputy Commissioner of Water Supply, Gas and Electricity in which he says that the promotion list for Second to Third Grade Clerk, Division of Lamps and Lighting, contains two names that should appear upon the list for the Division of Gas and Electricity—George Bittler and Morris Goldberg—and requesting that the list be separated accordingly. Mr. Murray recommends that the request be denied.

Recommending that the Commission deny the request of the Police Commissioner for an examination for promotion to Third Grade Stenographer and Typewriter, to be open to Second Grade Clerks, because such clerks are not considered to be in line of promotion to Stenographer and Typewriter.

Relative to the request of the President of the Bronx that the name of Joseph J. Lindon, Axeman, be certified for promotion to Rodman, Grade B, on the list on which he stands third. Mr. Murray says there is one name on a preferred list for Rodman, Grade C, and recommends that both lists be certified.

Recommending that the following requests for promotion examinations be granted: Department of Public Charities, from First to Second Grade Clerk; Bureau of Licenses, Mayor's Office, from Inspector of Taxicabs to Taximeter Expert; Office of the President of Queens, from Typewriting Copyist, Second Grade, to Stenographer and Typewriter, Third Grade.

United States.

The United States Civil Service Commission announces an open competitive examination at the New York Custom House for heating and ventilating engineer and draftsman, for men only, to be held on October 8 and 9, to fill vacancies as they may occur at $1,200 a year, in the Office of the Supervising Architect, Treasury Department, Washington, and vacancies in other branches of the service requiring similar qualifications.

Competitors will be examined in practical questions in heating and ventilating, drawing, design, training and experience.

Applicants must have had not less than four years of practical experience in the designing or installation of heating and ventilating systems in large buildings. A technical degree in heating and ventilating engineering will be considered equivalent to not over two and one-half years of the four specified. The age requirement is 18 years or over on the date of the examination.

Further information may be obtained from the United States Civil Service Commission, Washington, D. C.

EDUCATION NOTES.

City Supt. Maxwell will submit at next Wednesday's meeting of the Board of Education the report of Dr. C. Ward Crampton, Director of Physical Training.

In a report just made to the Board of Education the Local School Board of District 44, Queens Borough, says that the condition of Public School 60, Second Street, near Shaw Avenue, Woodhaven, and Public School 61, Elm Street, near Union Place, Brooklyn Hills, is disgraceful. It also says that there is no luncheon at the Richmond Hill High School for pupils who come there from a distance, and asks: "How do you expect children to be proficient in their studies if they have empty stomachs or stomachs filled with lollypops or popcorn?"

The Committee on Studies of the Board of Superintendents is preparing new courses in history, nature study, hygiene, and physical training.

Under the law which went into effect last January a child may leave school and go to work at the age of 14 years, provided he has attained the prescribed grade in his studies and has received what are called "working papers" from the Board of Health. Without these "working papers" he cannot give up his studies for work, but must remain at school until his sixteenth year.

WILLS FOR PROBATE.

FENDLER, CECILIA C., (died Sept. 14;) left $200 realty and $18,000 personalty; $200 to son, Samuel P. Fendler; residue in equal shares to children, Mrs. Sophie Unger Chapman, Amelia M., Samuel P., Edward S., and Henry S. Fendler.

GOODWIN, JOHN, (died Dec. 21;) left $1,200 personalty to son, John Henry Goodwin.

HANSGEN, ERNST, (died Aug. 29;) left more than $5,000 personalty to wife, Laura Hansgen.

HARTOG, ELIZABETH A., (died Sept. 10;) left $750 personalty; furniture to husband, Albert Hartog; residue in equal shares to children, Mrs. Rachel V. B. Deitrich, Mrs. Elizabeth Hopping, Samuel B., Ferdinand, Susannah, Sophia, and Albert Hartog, Jr.

Announcements of Schools

NEW YORK, Manhattan.

The FINCH School

For Girls

For younger girls, work that trains hand as well as brain; for older girls, work that prepares directly for life.

INTERMEDIATE, UPPER SCHOOL AND POST GRADUATE DEPARTMENTS.

Technical School includes Domestic Training, Secretarial Course, etc.

61 East 77th St., N. Y.

Day and Evening Classes
Beginning September 22.

Educational Department
Stenography and Typewriting, Dressmaking, Millinery, Cooking, English, Art, Elocution, Mandolin and Guitar, Literary Club, Reading Clubs.

Gymnasium
Well-equipped gymnasium for women and girls. Drills, Fancy Steps, Games, Basket Ball.

Harlem Y. W. C. A., 74 W. 124th St.

Boarding and Day School FOR BOYS.
Approved by the New York State Education Department for REGENTS' EXAMINATIONS.
Thorough training from PRIMARY to COLLEGE.
Special attention given to each individual in small classes of 6 to 10 students. Established in 1902. Complete equipment. Large private school building.
Call or 'phone Morningside—5841.
Harlem Preparatory School
N. E. COR. 122D ST. AND 7TH AVE.
JOSEPH WEIL, B. S., M. E., Principal.

COLUMBIA GRAMMAR SCHOOL
93D ST. AND CENTRAL PARK WEST.
PREPARES MORE BOYS FOR MORE COLLEGES and IN LESS TIME THAN ANY OTHER SCHOOL IN MANHATTAN.
All the practical courses of Commercial Schools with language and culture studies.
Registered by Regents. Primary Classes. Gymnasium. Athletic Field. Playground.
150th year begins Sept. 24. Tel 3787 Riverside.

BERLITZ SCHOOL
ALL LANGUAGES
Superior native teachers
Terms reasonable.
Trial lesson free.
The Best Method.
Day and Evening Sessions.
Classes and Private.
Send for Catalogue.
Madison Square (1122 Broadway.)
Harlem Branch 343 Lenox Av., nr. 127th St.
Brooklyn " 218-220 Livingston St.
NEW CLASSES CONSTANTLY FORMING.
Free Conversation Circles.
Do not lose time or money with inferior methods.

SAVE A YEAR IN
REGENTS AND COLLEGE EXAMS
NEW TERM BEGINS SEPT. 22ND.
Send for Catalog & "Success in Regents' Exams."
DAY DEPT., 9 to 2:30. EVE. DEPT., 7:15 to 10.
New York Preparatory School 25th year
Chartered and Approved by Regents.
15 WEST 43d ST., NEW YORK.
545 Franklin Av., (Near Fulton St.) Brooklyn.

ALL HALLOWS INSTITUTE
13 and 15 West 124th Street.
Ideally located, overlooking Mount Morris Park.
High School and Grammar Classes.
Preparation for College and Business. Studies resumed September 15th.
Approved by the Board of Regents.
CHRISTIAN BROTHERS of IRELAND.
Rev. Br. J. I. DOORLEY, Principal.

DRAPER SCHOOL
243-5-7 W. 125th St., bet. 7-8th Avs.
REGENTS COLLEGE ENTR.
(Evening Sessions.)
PHYSICS & CHEMISTRY LABORATORY.
CIRCULARS. REGISTER NOW.

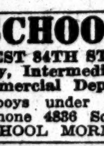

Earn $40.00 to $100.00 a week.
Learn to draw cartoons, advertising and fashion illustrating.
Thorough and practical instruction.
Day and night classes; easy terms. BERKLEY SCHOOL OF ART, 11 West 34th St., N. Y. C.

IRVING SCHOOL
L. D. RAY, 35 WEST 84TH ST.
Elementary, Primary, Intermediate Collegiate and Commercial Dep'ts.
No home study for boys under fifteen.
Reopens Sept. 25th. 'Phone 4836 Schuyler.
DR. RAY NOW AT SCHOOL MORNINGS.

ALCUIN
PREPARATORY SCHOOL,
11½-15 West 86th Street.
Kindergarten through High School. Academic and College Preparatory Departments NOW OPEN FOR REGISTRATION.
Reopens Wednesday, October 1.

ALL LANGUAGES
TAUGHT BY GRADUATED NATIVE TEACHERS.
Class and private lessons at school or residence.
The Most Rapid and Thorough of CONVERSATIONAL METHODS.
THE ITALIAN SCHOOL OF LANGUAGES
315 5TH AVENUE, CORNER 32D ST.

The Misses Rayson's Boarding and Day School for Girls Reopens Oct. 2d.
164, 166, 168 West 75th Street.
Special facilities for weekly resident pupils.
Reopens Oct. 2d.

HAMILTON GRANGE SCHOOL
513 West 142d St., (near Broadway.)
Kindergarten to college.

Miss Day Announces
THE COMSTOCK SCHOOL FOR GIRLS
52 EAST 72D STREET
Re-opens Oct. 2. Day pupils from 8 to 20 years of age. Boarding pupils from 16 to 21.

KINDERGARTEN TRAINING SCHOOL
NEW YORK UNIVERSITY,
Washington Square East.
Address HARRIETTE MELISSA MILLS, Principal.
Office hours after Sept. 17th daily from 11 to 2 o'clock.

WHAT SCHOOL If you seek the best school for your boy or girl, call for catalogues and complete 252-page directory of all schools and colleges in the United States. No charge whatever.
EDUCATIONAL AID SOCIETY, Suite 302, Hotel Cumberland, Broadway at 54th St.

De Lancey School for Girls
WEST END AVENUE AND 98TH ST.
Elementary, High School and College Preparatory. Primary Classes for Boys. Kindergarten Department. Reopens Oct. 1. Telephone 4129 Riverside. Year book on application.

The Benjamin School for Girls
144 RIVERSIDE DRIVE.
Between 86-87 Sts. Telephone Riverside 8911.
Ninth Year Begins Oct. 1.
General Academic and College Preparatory.
Mrs. M. C. BENJAMIN, Principal.

THE GRAHAM SCHOOL
42 RIVERSIDE DRIVE, (near 76th St.)
For girls. 98th year opens Oct. 1. Primary to postgraduate. Resident and day pupils.
HOWARD DWIGHT MINER, Principal.
MARY JOSEPHINE WHITE, Ass't Principal.

FRENCH COURSE AN OPPORTUNITY to learn French among French people. Elementary and Advanced. Monday, Thursday evenings. Starts Oct. 6. Terms moderate. Prospectus.
FRENCH Y. M. C. A.
Gentlemen only. 109 West 54th Street.

ETHICAL CULTURE SCHOOL
Central Park West and 63d Street.
[illegible]

New York City.

BARNARD SCHOOLS

FOR BOYS West 242d ST.
The schoolhouse on the hill overlooking Van Cortlandt Park. Outdoor School Life. Boys may remain all day, including Saturday. New building now open for inspection; office hours 10 to 12 A. M., or by appointment. Tel. 529 Kingsbridge. Individual attention. Afternoon study. Thorough preparation for college. 172 Graduates in leading colleges. All ages. Fall term begins Sept. 29th. Catalogue. **28th YEAR**

FOR GIRLS 421 & 423 W. 148th ST.
College Preparatory and General. Kindergarten and Elementary. The school co-operates with the home in seeking to keep the pupil a wholesome girl. Fall term begins Sept. 24th. Catalogue **18th YEAR**

HOUSEHOLD ARTS 226 W. 79th St.
Cooking, Embroidery, Millinery, Dressmaking. Arts and Crafts. Accounts. Also English and conversational French. One or more subjects may be taken. Fall term begins Oct. 6th. Catalogue. **5th YEAR**

ELEMENTARY Young Boys and Girls. Catalogue.
Riverside Drive & West 139th St. | 423 West 148th St. | Ft. Washington Av. & W. 177th St.

New York—Manhattan.

THE GROFF SCHOOL.
Boys & Young Men. Boarding & Day Pupils.
The Pioneer School for Individual Attention.
By means of the individual attention of experienced instructors and the constant supervision of all study hours, the Groff School enables its students to accomplish more in one year than many other schools do in two years. No grades to retard the brilliant pupil or to discourage the backward one. Individual instruction if desired. Prepares for regents and all colleges. Exclusive location. Boarding facilities unexcelled. Fall Term (16th year) Sept. 30. 259 West 75th St. Tel. 744 Col.

TUTOR
Former University instructor; college preparation; 12 years' successful experience; Mathematics and Engineering subjects, specialties. C. RAC, 206 West 110th St.

BUCKLEY SCHOOL
For Boys. Opens Monday, Oct. 6.
Special Tutoring Department.
B. LORD BUCKLEY, Head Master.
696 Madison Ave., near 62d St.

GARDNER SCHOOL.
DAY AND BOARDING SCHOOL FOR GIRLS.
56TH YEAR. REGULAR AND SPECIAL COURSES. REOPENS OCT. 2ND.
607 FIFTH AVENUE.

Riverside School
560 WEST END AVE., NEAR 102D ST.
[illegible]

NEW YORK—Manhattan.

FRANKLIN SCHOOL
DR. OTTO KOENIG, Principal
18-20 West 89th St.
Most modern school building in city, absolutely fireproof. Thorough preparation for all colleges. Commerical department. **Special attention paid to primary instruction.** Classes limited in number. **Open-air instruction. Lessons prepared in school. Afternoon recreation classes. Laboratory, Gymnasium.**
Forty-second year begins Monday, Sept. 29th
Tel. Riverside 5364. SEND FOR CATALOG.

KOHUT SCHOOL for BOYS
A SUBURBAN SCHOOL IN NEW YORK CITY. RIVERDALE-ON-HUDSON.
Scholarship emphasized, careful home training, country advantages for physical development.
BOYS OF CHARACTER ONLY. AGES 7 TO 16. DAY PUPILS ACCOMMODATED.
Pleased patronage—our prospectus. Sessions open Sept. 29.
PRIMARY AND GRAMMAR GRADES
Phone 367 Kingsbridge for personal interview or address the school for particulars.
KOHUT SCHOOL FOR BOYS, 254th St. and Independence Av., Riverdale-on-Hudson, N. Y. City.
H. J. KUGEL, Principal. G. A. KOHUT, Ph. D., Advisory Principal.

THE BETTELHEIM SCHOOL
255 WEST END AVENUE
DAY AND BOARDING SCHOOL FOR GIRLS
Dormitory for Special Students
AT SPECIAL RATES
English courses, German, French, and Music
Domestic Science, Physical Culture
MISS BETTELHEIM, Principal
MRS. ALEXANDER KOHUT, Associate Principal
Telephone 8429 Columbus

NEW YORK.—Riverdale.

Riverdale Country School
14 Acres Overlooking Van Cortlandt Park at West 253rd Street.
FRANK S. HACKETT, Headmaster.
A COUNTRY SCHOOL FOR CITY BOYS
(7th Year)
Hardy Country Life, Sound College Preparation, Expert Physical Training.
Day and Boarding Pupils.
Send for Catalogue Outlining a School Day.
Riverdale Country School
Riverdale-on-Hudson, Upper New York City
Tel. 248 Kingsbridge.

NEW YORK—Manhattan.

Syms School for Boys
51 E. 61st St.
Opens Oct. 1
PRIMARY, INTERMEDIATE and COLLEGE PREPARATORY COURSES
Scientific & Engineering Work Particularly Emphasized
This is not a Military School, but provision is made for daily Mounted Cavalry Drill if desired.

HAMILTON INSTITUTE
For Boys—599 West End Avenue,
N. Archibald Shaw, Jr., Principal. Tel. 6802 RIVER.
For Girls—601 West End Avenue.
Mrs. N. Archibald Shaw, Jr., Principal. TEL. 2239 RIV.
Preparation from Primary to College.
Schools Approved by New York State Regents
Certificate of School Admits to College.
Visual Instruction in History, Geography & Science.
LESSONS PREPARED AT SCHOOL.
Gymnasium, Outing Classes, Athletic Field.
THE PRINCIPALS ARE NOW AT THE SCHOOL.

"PRIMARY TO COLLEGE"
Berkeley School for Boys
THIRTY-FOURTH YEAR
Thorough Preparation for all Colleges and Technical Schools.
Light, airy rooms. Small classes.
750 Graduates have entered College.
Upper School opens Wednesday, Sept. 24
Lower School opens Wednesday, Oct. 1
Illustrated Catalogue upon application
72d St. & West End Ave. Tel. Columbus 1415

The Leete School
SEVENTEEN EAST SIXTIETH STREET
A Private School for Girls
PRIMARY, INTERMEDIATE AND HIGH SCHOOL DEPARTMENTS. COLLEGE PREPARATION. HOUSEHOLD ECONOMICS. THE FINE ARTS
TUITION FROM $175 to $400 PER ANNUM
The Twenty-third year will open on
MONDAY, OCTOBER SIXTH

Collegiate School For Boys
Founded 1638
is a College Preparatory School with strong Primary and Junior Grades. Modern school building. Large Gymnasium. 275th year begins Sept. 30th. 241-43 W. 77th St., between Broadway & West End Avenue, New York. A. F. Warren, Headmaster.

The Brown School of Tutoring
241 West 75th St. Phone Col. 8394.
Founded 1906. Boarding and Day School. Separate Buildings. Prepares for school and college examinations. POSITIVELY ONLY ONE PUPIL AT A TIME WITH A TEACHER. Pupils taught how to study. Study supervision. Fifteen teachers, each having had at least 12 years of experience.
PERSONAL INTERVIEWS WELCOMED.
"A School with an Atmosphere of Work."

CUTLER SCHOOL,
No. 20 East 50th St.
Reopens Wednesday, October 1st.
During thirty-seven years, under one management, more than twelve hundred pupils have been prepared for college and boarding schools.
Primary, Intermediate, and Senior Departments equipped for instruction by the latest methods. Outing Classes. Gymnasium. Athletic Field.

Kelvin School
331 West 70th Street, Tel. 2396 Columbus.
10th year. Limited private high school for boys. Very small groups. Individual attention. Expert coaching for all examinations.
G. A. L. DIONNE, M. A., Headmaster.
Opens October 1st.

THE CARPENTER SCHOOL
FOR BOYS, Established 1900.
310-312 WEST END AV. Begins Oct. 1st.
Prepares for all Colleges and Boarding Schools. Hours 9 to 5:30. Outdoor exercise daily, 1:30-4.

THE SEMPLE 241 Central Park West, cor. 84th St.
Boarding and Day School for Girls. College Preparatory and Special Classes. Opens Oct. 1st.

NEW YORK—Long Island.

The Kyle Institute, Flushing, L. I.
is a model Boarding School for Boys of all ages. [illegible]

NEW YORK.—Lakemont.

Starkey Seminary Beautiful site on Seneca Lake. An endowed home school for both sexes of 11 years and upward. Careful training in health and character. Prepares for best colleges and business. Advance courses in Art and Music. N. Y. State Regents Standards. Secure rooms early. Rates, $250 to $275.
MARTYN SUMMERBELL, LL.D., President, Lakemont, N. Y., Box 503.
New York Office, 1010 Times Bldg.

NEW YORK—Peekskill.

Westchester Military Academy
PEEKSKILL, NEW YORK
Location—Grounds beautifully located overlooking Peekskill Bay
Aim—The rational development of young boys' character, body, and intellect into true manliness.
Equipment—Buildings modern and complete. New gymnasium, swimming pool, tennis courts, athletic field, target practice; hot and cold water.
A. HERWIG, Ph. D., Headmaster.

Worrall Hall Academy, Peekskill New York
Military 48 Years. A home school where careful attention is given each boy. In the healthful, picturesque Highlands of the Hudson. Academic and business courses. Primary Department, special feature. Terms moderate. Address PRINCIPAL.

NEW YORK—Dobbs Ferry.

MACKENZIE SCHOOL
Dobbs Ferry-on-Hudson,
JAMES C. MACKENZIE, Director.
Lower School, boys 9 to 12.
Upper School, sound preparation for all Universities and Schools of Engineering.
Noteworthy instruction in Bible, Music, Manual Training, and Mechanical Drawing. Carefully supervised Athletics and Physical Training.
All information upon request.

NEW YORK—Westchester County.

CHAPPAQUA MOUNTAIN INSTITUTE,
Valhalla, Westchester County, N. Y. Box 505.
A country home school for girls of all ages. Boys only under 12. Home Mother for young children. 43d year. 25 miles from N. Y. 40 acres; 500 ft. elevation. All courses of study. Rates $300 to $375. Catalog. Tel. 1165 White Plains.

NEW YORK—Tarrytown.

IRVINGSCHOOL FOR BOYS
Tarrytown-on-Hudson, New York
J. M. Furman, A. M., Headmaster, Box 800.

NEW JERSEY—Freehold.

"Military, but Not Reformatory."
TWO DISTINCT SCHOOLS
Freehold Military School
For Boys 7 to 13
Rates $450 to $500
New Jersey Military Academy
For Older Boys
Rates $475 to $550
Half a mile apart; each complete in itself. Under SAME MANAGEMENT. Each limited to 50 cadets; individual care and instruction. Preparation for college or business; beautiful location, 42 miles from New York; 66 miles from Philadelphia. Modern equipment, gymnasiums, athletic fields.
Major Chas. M. Duncan, Box 202, Freehold, N. J.

NEW JERSEY—Jersey City.

1856 1913
Hasbrouck Institute for Boys
Reopens Sept. 15, 1913.
Private Day School—splendid opportunity for a few boarding students. Academic and Intermediate Departments. Athletics, Music, Glee and Mandolin Clubs.
Certificate Privileges. Regents' Counts.
Prepares for any university, college or technical school.
ELI EDGECOMBE, Principal.
111 Summit Av., Corner of Gardner, Jersey City, N. J.

NEW JERSEY—Madison.

Wilson Military Academy
25 Miles from N. Y. D., L. & W. R. R.
A home school under military discipline, where boys are well cared for, properly trained, thoroughly educated. Stable of horses and ponies for free use of cadets. Beautiful, healthful location. Extensive grounds. Athletics. Ill. catalogue.
Lieut. L. Melle Wilson, M. E., Prin., Box T.

NEW JERSEY—Bordentown.

BORDENTOWN MILITARY INSTITUTE.
We prepare boys for college and business, developing them symmetrically for the work of life by our carefully regulated instruction and modified military training. Send for catalogue. The Principal, Bordentown-on-the-Delaware, N. J.

Announcements of Schools

MARYLAND—Port Deposit.

The Tome School

WITH its endowment of over two and a half million dollars, it can limit its enrollment to boys of high character. It has a faculty of unusual strength and size. It has created an unique type of school life. It can give much individual attention through its special tutors. Its graduates take high honors in the leading colleges and technical schools. Each boy has his own room.

It has the most beautiful school buildings and grounds in America.

It has one hundred and seventy-five acres, on which are a nine-hole golf course, five athletic fields, swimming pool, quarter-mile cinder track, tennis courts and batting cage.

Its tuition of $700 would have to be fifty per cent. greater were it not for its endowment.

The LOWER SCHOOL FOR LITTLE BOYS offers all the advantages of the Upper Forms, with the special benefit of a separate dormitory and a separate organization.

Illustrated Book on Request Thomas Stockham Baker, Ph. D., Port Deposit, Md.

NEW JERSEY—Hoboken.

STEVENS SCHOOL
River St., bet. 5th and 6th Sts., Hoboken, N. J.
Reopens Sept. 15th, 1913.
Registration Days, Sept. 9th and 10th.
Examination for Adm'n, Sept. 11, 12.
Courses of study preparatory to Universities, Colleges, Schools of Science, Law, and Medicine.
The rate of tuition is $150 per year.

NEW JERSEY—Summit.

SUMMIT ACADEMY, Summit, N. J.
For boys; near New York, amid the mountains of Northern New Jersey; especially healthful location; eight resident pupils received into the Principal's home; all outdoor sports
JAMES HEARD, A. M., Principal.

NEW JERSEY—Essex Fells.

Kingsley School
ESSEX FELLS, N. J., 22 miles from N. Y.
Elev. 500 Ft. Non-military home school for boys. Character reference required. Limited number (60) permits individual attention to the health, morals, and scholarship of each pupil. For catalog address
J. R. CAMPBELL, Headmaster, Box 20.

Washington, D. C.

National Cathedral School for Boys A suburban school. 45 acres. Advantages of the Capital. Preparation for college or business. Fine athletic field. Bishop of Washington (Episcopal) Pres. Board Trustees. Catalogue. E. L. Gregg, Headmaster, Box 113, Mt. St. Alban, Washington, D. C.

BUSINESS SCHOOLS.

NATIONAL BUSINESS INSTITUTE
45 West 34th Street, New York.
Phone 2793 Greeley.
Enroll Now for:
1. Coaching Class for January, 1914, C. P. A. examination.
2. One-Year Course: Accounting, Auditing and Business Law.
3. Unit Extension courses through the mails. A unique departure in Education for Business.
4. Special Business Courses.
5. Secretarial and Court Reporters Course.
If you are ambitious, if you are really anxious to increase your earning capacity, if you wish to become an executive, then write at once for full particulars and for invitation to FREE initial sessions.
Address GEORGE KENT HINDS, Registrar.

Accountancy and Business Administration
Technical training is necessary for success and earning power in modern business—it is available in the Evening Lectures and Courses of professional grade given in
NEW YORK INSTITUTE OF ACCOUNTANCY
THE ACCOUNTANCY INSTITUTE OF BROOKLYN
Graduates occupy responsible positions and unite with students in enthusiastic indorsement of the standardized Courses given in these Classes and throughout the country in twenty affiliated Resident schools. Specific training for C. P. A. examination. Special Courses in Law for Business Men, Cost Accounting, etc.
New York School opens Oct. 7. Brooklyn School opens Oct. 2.
Write or call to-day for 36-page Bulletin.
GEO. E. BECK, Educational Director Y. M. C. A., 215 W. 23d St., Manhattan.
MELSOM S. TUTTLE, Educational Director Y. M. C. A., 11 Bond Street, Brooklyn.
PACE & PACE, 50 Church Street, N. Y.

FRANK BROAKER, C. P. A., NO. 1
To whom was awarded the first C. P. A. Certificate issued in the United States;—Former New York State Examiner of C. P. A. Accountants;—Author "The American Accountant's Manual";—"The Technique of Accounts," etc.
BEGS TO ANNOUNCE FORMATION OF CLASS FOR
Post Graduate Expert Accountancy
TO QUALIFY FOR PUBLIC AND PRIVATE PRACTICE AND
CERTIFIED PUBLIC ACCOUNTANT EXAMINATIONS
ALL PRACTICAL WORK—QUIZZING, ETC.—EVENINGS 8 to 10 P. M.
Conducted Personally by Mr. Broaker.—Certificate Issued. Also
PREPARATORY COURSE DOUBLE ENTRY BOOKKEEPING, QUALIFYING FOR ENTRANCE TO NEXT SUCCEEDING POST GRADUATE CLASS.
CALL, TELEPHONE OR WRITE FOR PARTICULARS AT ONCE.
MASONIC TEMPLE BUILDING, 73 West Twenty-third St., N. Y.
TELEPHONE—4890-4891—GRAMERCY.

Special Instruction
Meeting Special Needs and at Especially Low Rates
1700 students last year—71 instructors.
Day School in Session
Complete Commercial, Stenographic, College Preparatory, High School, Grammar School.
Evening Courses Sept. 29
Business: Accountancy, Advertising, Sales-Letters and Advertising English, Commercial Art, Salesmanship, Commercial and Stenographic.
Trade: Electricity, Plumbing, Plan Reading, Estimating, Industrial Chemistry, Textiles.
Preparatory: Regents, "60 counts $60, College Entrance."
Languages: French, German, Spanish, English of all grades, Elocution.
Vocation Bureau Free to Students
23rd St. Y. M. C. A. 213 West 23rd St.

REASON NO. 3—
Individual Instruction

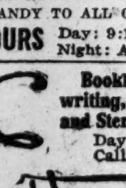

We teach each student according to what he or she knows and wants to know. Send for catalog now.
DRAKE BUSINESS SCHOOL, Inc.
154 Nassau St., N. Y.
HANDY TO ALL OF GREATER NEW YORK
HOURS Day: 9:15 A. M. to 3 P. M.
Night: Any 2 hours, 5:05 to 9 P. M.

Eastman School
Bookkeeping, Shorthand, Typewriting, Penmanship, Civil Service and Stenotype Departments.
Day and Evening Sessions.
Call or write for Catalogue.
122d St. & Lenox Av.

New York University Law School
Three divisions, morning, afternoon, and evening, to suit convenience of student. Three-year course. Degrees LL. B., LL. M. and J.D. School year opens September 25.
Address L. J. TOMPKINS, Secretary, Washington Square, N. Y.

Ruscoe School of Commerce
215 West 125th Street. 26th Year.
Evening Sessions Begin Oct. 1
Spanish, Bookkeeping, Shorthand.
EXPERT INSTRUCTORS.

VOCATIONAL SCHOOL
For Self Support and Home Use.
REGISTER NOW. Ask for Prospectus.
Y. W. C. A., 7 East 15th St., New York.
Office hours: 9 A. M. to 5 P. M.; 7 to 9 P. M.

Paine Business School 1931 BROADWAY
Stenotypy, Shorthand, Typewrt'g, Bookk'p'g, Commercial Branches & Telegraph. Day & Evenings. Registered. Send for Catalogue.

Walworth Business Institute, B'way & 72d St. Stenography, Bookkeeping, Secretarial Course, Civil Service. See Catalogue.

Pratt Institute Fall Term Begins Sept. 24. Evening Classes Oct. 1.

PACKARD COMMERCIAL SCHOOL
Lexington Ave. & 35th St.
Commercial, stenographic and secretarial courses.
FALL TERM NOW OPEN.
Send for Prospectus. No solicitors.
Special Course in Higher Accounting, Cost Accounting and Auditing.

NEW YORK LAW SCHOOL
174 Fulton St., N. Y. City.
DAY SCHOOL | "Dwight Method"
EVENING SCHOOL | of Instruction.
Near courts and lawyers' offices. "Dwight Method" of instruction, using both treatises and cases. Send for Catalogue 47. GEORGE CHASE, Dean.

Bartholdi School of Photography, Photo-engraving, Illustrating. 92 5th Av. Tel. 4242 Chelsea

INSTRUCTION—Musical.

The Institute of Musical Art
Of the City of New York
FRANK DAMROSCH, Director.
An Endowed School of Music.
Conducted solely in the interests of higher musical education. It provides students of natural ability and earnest purpose a thorough, complete and comprehensive education in music without going abroad.
The operatic department will be carried on in close affiliation with the Metropolitan Opera House.
Dates of Examination and Enrollment—Sept. 29th through October 9th. Session opens October 13th.
For Catalogue address
Secretary, 120 Claremont Avenue, New York.

The von Ende School of Music
44 West 85th St. New York.
The pre-eminent Conservatory in America, recognized by the great master schools of Europe. The faculty of celebrated artists and teachers *includes* Hans van den Burg, Herwegh von Ende, Ludwig Hess, Helene Maigille, Jean Marie Mattoon, Albert Ross Parsons, Adrienne Remenyi, Harry Rowe Shelley, Louis Stillman, Sigismond Stojowski, Fernando Tanara, Anton Witek, Vita Witek. From beginning to Concert Stage or Opera. Piano, Violin, 'Cello, etc.; Voice, Operas; Theory, Composition, etc. *Address Box 124 for Catalogue.*

WEIGESTER VOCAL STUDIOS
A complete education for the singer.
Superior instruction at moderate rates.
Write for Booklet C.
Carnegie Hall.

INSTRUCTION—Dancing.

20 Years at This Address Means Something
Tel. 4557-4684 Columbus.

REMEY'S
OPEN DAILY 10 A. M. to 11 P. M.
All Ballroom Dances Guaranteed in 5 Private Lessons and 4 Class Lessons......$5
4 Class Lessons.........$1
Send for Large Free Booklet.
Separate Hall for Private Lessons.
ALL "MODERN DANCES."
TURKEY TROT, TANGO, BOSTON, ETC.,
TAUGHT QUICKLY BY EXPERTS.
The Remey School for Dancing
915-917-919 Eighth Av., near 54th St.

THE OSCAR DURYEA SCHOOL
47 WEST 72 STREET
Uptown Branch: 555 and 557 West 132d St.
TUITION in AESTHETICS
DANCING and DEPORTMENT
[illegible]

LABOR LOBBY ACTIVE, LITTLEFIELD FOUND

Gompers Ran Powerful One from 1899 to 1908, Ex-Congressman Tells Committee.

WITH N. A. M. TO OFFSET IT

Denies Association Aided His 1906 Fight, as Mulhall Said, but Admits Individual Members Did.

WASHINGTON, Sept. 19.—The House Lobby Committee abandoned work on its report to-day long enough to hear former Representative Charles E. Littlefield or Maine, who, according to Martin Mulhall, former lobbyist for the National Association of Manufacturers, was one of the chief allies of that organization in the House.

Mr. Littlefield testified that, beginning with his entrance to Congress in 1899 until he resigned in 1908, he found "an active, energetic, and powerful labor lobby headed by Samuel Gompers." When Gompers opposed legislation, Mr. Littlefield said, many members of the House found it convenient to side with labor. Mr. Littlefield said he did not intend to criticise members of the House for their position on labor bills.

"But," he explained, "when Gompers and the labor people became active the tall timber was thickly populated and there was plenty of space in the open."

Mr. Littlefield frankly told the committee that his views on labor legislation coincided with those of the manufacturers, and that early in his Congressional career he gladly accepted the aid of the National Association of Manufacturers through Marshall Cushing, then its Washington representative.

"Cushing was doing what he could to counteract the influence of Gompers and the Federation of Labor," he said.

Mulhall, he continued, went to his district in 1906 to help in his campaign.

"The more I saw of Mulhall," said Mr. Littlefield, "the less I liked him. I told the National Association of Manufacturers not to send him to my district again."

Mr. Littlefield added that in this campaign he faced the opposition of Samuel Gompers and the American Federation of Labor. He denied Mulhall's testimony that the National Association of Manufacturers spent $60,000 in his district in the campaign. He produced an affidavit from the cashier of a Rockland, Me., bank, where Fred Wight, the Treasurer of the District Republican Committee, banked at the time, showing deposits of $20,660. He added that part of this money came from individuals who were members of the National Association of Manufacturers, but denied that as an association it had ever contributed, and said money went to support the State and county ticket as well as to help him.

Mr. Littlefield asked permission to make a statement about late Representative Jenkins of Wisconsin, who was Chairman of the House Judiciary Committee when Mr. Littlefield was one of its conspicuous members.

Mr. Littlefield said that he had known Mr. Jenkins for years, and that he thought it only proper, since he was dead and could not speak for himself, that some one should defend his character. He said he believed Mr. Jenkins to have been a man of the highest integrity and honor. He referred to the testimony of Mulhall that the National Association of Manufacturers had him appointed a Judge after his retirement from Congress.

"I know when he was appointed Judge," he said. "I know the National Association of Manufacturers had nothing to do with it. I saw him when he came back to this country." Then he added, as his voice broke and he fumbled for his handkerchief, "and I know that he died a poor man."

Former Representative John J. Gardiner, probably the last witness to be heard by the committee, denied many of Mulhall's statements charging the things he did or did not do at Mulhall's dictation when Chairman of the House Labor Committee, and that he named a sub-committee of his committee at the dictation of James A. Emery, Washington representative of the National Association of Manufacturers.

"No man," said he, "neither the Speaker, nor a representative of the National Association of Manufacturers, nor of the American Federation of Labor ever suggested any men for sub-committees of the Labor Committee while I was Chairman."

Mr. Gardiner denied also that he shelved with a sub-committee an eight-hour bill that Mulhall said he buried to avoid the anger of the National Association of Manufacturers. He said he did not know of any aid given him in his campaign in 1910 by the National Association of Manufacturers, although he did see Mulhall in his district several times in that period.

FAVOR LABOR SAFETY BILL.

Committee Decides to Indorse New Measure Proposed by Mann.

Special to The New York Times.

WASHINGTON, Sept. 19.—The Mann bill for the creation of a Bureau of Labor Safety—to serve as a great Federal clearing house for the dissemination of advice on safety plans and devices of all kinds—will be favorably reported by the House Committee on Labor early next Winter. Mr. Mann explained to the committee to-day the merits of his bill and found the members unanimously in favor of it.

The bill contemplates the creation of this new bureau as part of the new Department of Labor. Representative Lewis of Maryland, Chairman of the Labor Committee, suggested that the proposed bureau be amalgamated with the existing Federal Bureau of Mines, and that both be placed under the jurisdiction of the Department of Labor. The Bureau of Mines is now under the Interior Department.

Mr. Lewis thought the transfer of the Mines Bureau to the Department of Labor not only would be logical, but would relieve the Secretary of the Interior of a great deal of work. Secretary Lane is ill in California, and his breakdown is attributed to overwork.

The bill provides for a Commissioner of Labor Safety, at $4,500 a year, and the new bureau is to investigate and examine labor safety plans and devices of all kinds. It also would be the duty of the bureau to gather, compile, and publish useful information concerning the use of labor safety devices.

Mr. Mann said to-day that he thought the country had reached the condition where it was necessary to think a little of flesh and blood as well as of profits. For years, he said, the country had gone ahead developing industrially and mechanically rather than along lines of conservation. The industries of the country had put in vast quantities of fine machinery without paying much attention to its safety aspects.

"The time has now come," said Mr. Mann, "when we have got to face this situation."

Mr. Wilson, Secretary of Labor, wrote to the committee recommending the Mann bill. Mr. Wilson told of what had been done abroad along this line and said that some countries had established Government bureaus which had strong police powers in the matter of labor safety.

"Our form of government," said Secretary Wilson, "would not permit of the establishment of a Federal Bureau, having police powers, to regulate the use of safety devices except in those classes of industry which come under Federal jurisdiction, such as interstate commerce. For years Congress has exercised jurisdiction in the regulation of safety devices to be used by interstate transportation companies. The greatest value which would accrue from the establishment of a Federal Bureau of Safety would be that it would act as a clearing house for all the information available in the various States and foreign countries. Performing this function, it would be of immense value, not only to the wage workers but to the country generally. I therefore recommend that the bill be passed."

Secretary Wilson said that in Europe much attention had been given accident prevention both by factory prevention departments and by associations of employers.

INCREASE IN PEACH YIELD.

Falling Off in Other Crops Is Shown by State Reports.

ALBANY, Sept. 19.—A marked increase in the yield of peaches and a falling off in various other crops of the State are shown by reports received recently by the State Department of Agriculture. The lake peach belt in Western New York is 85 per cent. of last year's crop—the largest ever grown—and the peach-growing counties of the Hudson Valley show percentages at least double that of a year ago.

Corn is very short, averaging 63 per cent. of last year's crop, which itself was short. The hay crop for the State as a whole is light. Buckwheat shows a marked falling off from last year.

The yield of wheat, rye, oats and barley practically is the same as in 1912. The severe frost of last week seriously affected buckwheat, beans, and late potatoes in various sections.

Department estimates for the whole State, based on last year's crop as 100, show these percentages:

Apples, Fall, 44; Winter, 37; Baldwins, 32; greenings, 47; pears, Bartletts, 96; Kieffers, 78; other varieties, 86; plums, 64; peaches, 118; quinces, 64; grapes, 52; potatoes, early, 55; late, 62; beans, 68; cabbage, 53; hay, 83; corn, 63; wheat, 95; rye, 92; oats, 92; barley, 93; buckwheat, 67; hops, 78; alfalfa, 825.

NEW JERSEY'S WATERWAYS.

Meeting to Formulate Plans for Their Development.

In response to a strong demand from practically every section of New Jersey the State Chamber of Commerce has accepted the task of formulating a State policy for the development of New Jersey's waterways. Boards of Trade, business houses, and individuals in every community which is affected by existing or proposed waterways will participate in a public meeting called for 1:30 P. M. Friday, Sept. 26, in the offices of the chamber, in Jersey City.

J. Spencer Smith of Tenafly, President of the New Jersey Harbor Commission, will speak on "New Jersey's Greater Harbor and Transportation Facilities," Curtis R. Burnett of Newark, ex-President of the Newark Board of Trade, under the title of "Newark Bay Development," will touch upon the interests of the several cities contiguous to Newark Bay. Mayor Donnelly of Trenton, President of the New Jersey Ship Canal Commission, will show the benefits accruing to New Jersey when the great chain of inland waterways is completed. The subject of his address is "New Jersey's Relation to the Intracoastal Waterway Project." Following this there will be a general discussion led by George B. Gifford of Bayonne.

NORTH WESTERN GAINS.

Earnings for Common 9.82 Per Cent. Against 7.43 Last Year.

The Chicago & North Western Railway Company earned gross revenue in the fiscal year ended on June 30 of $83,035,921, an increase of $9,837,329 over the preceding year. Operating expenses required $58,252,780, and there was left for dividends, after meeting taxes, rentals, depreciation and sinking fund charges, as well as fixed charges, $14,675,023, a gain of $3,207,692 over 1912. There remained for the common stock after paying the usual 8 per cent on the preferred issue, the equivalent of 9.82 per cent. against 7.43 per cent. last year.

The annual report to be issued to-day shows that 56.50 per cent. of operating costs, or more than $32,000,000 was paid out for labor, as against 57.59 per cent. in the previous year. Maintenance of way and structures demanded the expenditure of $11,500,000, two large items paid for being 79,495 tons of rails and 2,717,525 new ties. Maintenance of equipment cost $11,568,496 against $5,569,853 in 1912.

The balance sheet showed total assets amounting to $413,588,846, of which property investment represented $336,655,000. Working assets were tabulated at $40,189,253. Profit and loss surplus amounted to $36,438,744, after the account had been credited with $3,775,000 for 1913.

The Chicago, St. Paul, Minneapolis & Omaha Railway Company, a large portion of whose stock is owned by the North Western, reported for the year total operating revenue of $15,135,426, a gain over 1912. Net earnings amounted to $2,084,603, an increase of $194,330.

SUES STRAUSS & CO.

Joshua Van Veen, Ex-Partner, Seeks Return of His Stock.

Joshua Van Veen, who was a stockholder in the corporation of Strauss & Co., Inc., makers of electric and commercial signs, and who held 100 shares therein, and previous to its incorporation was one of the partners in the firm, has started action against Ben Strauss and William Yaeger, stockholders of the company, to return to him 100 shares of stock. A complaint was served upon the defendants, in which it was alleged that in December, 1911, Mr. Van Veen demanded that he should be elected a Director of the company, and in reply the defendants said Mr. Van Veen's stock would be worthless unless he sold it to them, and that the book value of the stock was $30 a share.

The complaint alleged that the defendants made fraudulent entries and credited money to themselves so as to keep the books from showing a profit.

Weather in Cotton and Grain States.

Special to The New York Times.

WASHINGTON, Sept. 19.—The following is the forecast for Saturday and Sunday as issued by the United States Weather Bureau south winds, shifting to northwest.

North Carolina—Unsettled Saturday, with rain near the coast; slightly warmer in the interior. Sunday unsettled, probably showers in west portion; light to moderate south and southwest winds.

South Carolina—Unsettled Saturday, probably rain near the coast; warmer in northwest portion. Sunday unsettled, probably showers; light to moderate south winds.

Georgia and Alabama—Generally fair Saturday. Sunday unsettled, probably showers and cooler; light to moderate south winds.

Florida—Local showers Saturday and probably Sunday, except fair Saturday in northwest portion; light variable winds.

Mississippi—Fair Saturday; showers and cooler at night or Sunday; light to moderate south winds, shifting to northwest.

Louisiana—Increasing cloudiness Saturday; thunder showers and cooler at night or Sunday; moderate south winds; shifting to northwest.

Eastern Texas—Showers and cooler Saturday in north, generally fair in south, portion, Sunday, fair in north, showers and cooler in south, portion; moderate south winds, shifting to north, becoming brisk.

Western Texas—Fair in west and south, showers and cooler in northeast portion, Saturday. Sunday, fair, except probably showers and cooler in extreme west portion.

Utah—Fair Saturday and Sunday.

Oklahoma—Showers and cooler Saturday, except fair in extreme west portion. Sunday, fair.

Arkansas—Thunder showers and cooler Saturday in west, and Saturday or Saturday night in east, portion. Sunday, probably fair.

Tennessee and Kentucky—Fair in east, increasing cloudiness in west portions Saturday; showers and cooler at night or Sunday.

Ohio—Fair, warmer Saturday. Showers and cooler at night or Sunday; moderate east to south winds, shifting to northwest Sunday.

Indiana—Thunder showers and cooler Saturday or Saturday night. Sunday probably fair; moderate southwest to northwest winds.

Illinois—Thunder showers and cooler Saturday. Sunday fair, moderate to brisk winds, becoming northwest.

Lower Michigan—Increasing cloudiness and warmer Saturday, showers in afternoon or night. Sunday fair in west, unsettled in east portion; cooler; moderate south winds, shifting to northwest Saturday night.

Upper Michigan—Showers and cooler Saturday or Saturday night. Sunday fair; moderate to brisk winds, becoming northwest.

Wisconsin—Showers Saturday; cooler in south portion. Sunday, fair; warmer in west portion; moderate to brisk winds, becoming northwest.

Minnesota—Local showers Saturday; cooler in east portion, with brisk northwest winds. Sunday, fair.

Iowa—Fair in west; thunder showers and cooler in east portion Saturday. Sunday, fair.

Missouri—Showers Saturday; cooler in east and south portions. Sunday, fair.

North and South Dakota and Nebraska—Fair Saturday. Sunday, fair, warmer.

Kansas—Fair Saturday; cooler in east portion. Sunday, fair, warmer.

ST. PAUL PREPARING TO UNIFY ITS DEBT

With Bond Issue of $110,000,000, General Mortgage for $600,000,000 May Be Made.

QUITE THE USUAL WAY NOW

Graet Northern, Burlington, and New York Central Have Adopted This Same Financial Plan.

The Chicago, Milwaukee & St. Paul Railway has under consideration a comprehensive financial plan intended to unify the funded debt of the system and to provide for its needs for a long time to come. The scheme is still in its preliminary stages, but the first steps toward carrying it into effect may be taken at the annual meeting of the stockholders, to be held Sept. 27.

The size of the mortgage and the question whether it should be made to cover the Pacific Coast extension as well as the old lines of the St. Paul system were said yesterday to be among the questions which were still undetermined. It was believed, however, in banking circles that the unification of the system's funded debt would not be confined to the old system, but would take in the Puget Sound lines as well.

The St. Paul now has outstanding a total of $455,000,000 of bonds, including the bonds on the Pacific Coast extension, which amount to more than $173,000,000. Out of this total, however, the company holds in its own treasury not less than $156,000,000. Its bonds in the hands of the public fall just a little short of $300,000,000. The new bond issue, according to the terms which are now being discussed, would provide, however, not only for the outstanding bonds, but probably for the full amount of the various classes of bonds which have heretofore been authorized. In round numbers about $110,000,000 of bonds have been authorized above the amount already issued to the public, or held in the treasury. This brings the total amount of bonds up to $565,000,000. If all of these bonds are to be covered by the new mortgage, as is thought likely, with some margin for future issue in addition to the bonds already authorized and unsold, the amount of the new issue might easily be as high as $600,000,000. It is not expected that the St. Paul will make any effort to refund its existing bond issues, but will leave them to be provided for as they mature by issues of the new general mortgage bonds through which the funded debt of the system will be gradually unified.

The step proposed by the St. Paul is in keeping with plans which have been adopted by other railroads for the simplification of their bonded indebtedness. The Chicago, Burlington & Quincy in 1908 authorized an issue of $300,000,000 to take care of existing bond issues and to provide for its future needs. In 1911 the Great Northern provided for a bond issue of $600,000,000, the largest ever authorized. That, too, was for the purpose of caring for all existing bonds of that road and for the raising of money from time to time required.

A somewhat similar plan is now being worked out by the New York Central, which proposes to consolidate a number of its lines now controlled through stock ownership and to place a general mortgage on the consolidated properties.

It was said yesterday that the St. Paul contemplates no early issue of bonds, and that in planning this consolidated mortgage it is merely looking to its future needs. Its present requirements, it was said, have been amply provided for by the financing arranged early in the year.

MOUNTAIN TRAFFIC LARGE.

Ontario & Western Will Need More Cars for Its New Business.

The New York, Ontario & Western Railroad Company announced in the annual report issued yesterday that passenger traffic to Summer resorts along its lines increased so substantially in the past season that accommodations were difficult to supply. The purchase of many new passenger cars will have to be made, the report said, before the next rush to the mountains begins.

The company earned in the year ended on June 30 a total revenue of $9,454,349, a gain of $945,405. Operating expenses and taxes were exactly $335 more than in 1912, at $6,449,041, and there was left for the common stock $1,211,633, the equivalent of 2.08 per cent. on outstanding shares as compared with 0.81 last year.

Vice President Kerr reported that while the demand for anthracite coal was more active than usual in the Spring and Summer months, production was hampered by petty strikes which restricted tonnage carried over the road. He expressed a hope that a moderate increase of rates, at least, would soon be allowed without further advance in wages, or it would soon not be possible to make all needed additions and betterments to railroad property.

JERSEY CENTRAL EARNINGS.

Equivalent to 26.73 Per Cent. on the Outstanding Shares.

Gross earnings of the Central Railroad of New Jersey amounted to $30,326,411 in the fiscal year ended on June 30, a gain of $2,496,721 over the preceding year. Net income was reported in the annual statement issued yesterday as $14,195,131, and a balance for the stock amounting to $7,332,882 remained after taxes and fixed charges had been paid. This was equivalent to 26.73 per cent. on the outstanding shares, as compared with 21.90 per cent. in 1912. Dividends aggregating $3,292,416 were paid, and the surplus of $4,040,466 was spent entirely in additions and betterments, according to the bookkeeping shown in the statement.

The report said, however, that during the year expenditures for additions and improvements had amounted to $7,858,000, of which $1,287,000 had been charged to capital account and the remainder taken from surplus.

In the balance sheet road and equipment were valued $5,666,000 higher than in the previous report, at $69,348,554. Total surplus was set forth as $14,137,857, and total assets reached $119,346,178.

FRISCO TO MAKE PAYMENT.

Receivers of Road Get Court Order to Pay Off $1,500,000.

ST. PAUL, Sept. 19.—Receivers for the St. Louis & San Francisco Railway system to-day were ordered by Judge Sanborn of the United States District Court to make payments of approximately $1,500,000 as principal and interest on bonds and mortgages of the company, and for extensions and operating expense. The order of the court to pay $74,000 interest due on the first mortgage of the Ozark, Cherokee Central Railway permits the company to retain a part of its line connecting the eastern and western portions of the system.

The receivers told the court that there was on hand $2,300,000 in cash to pay interest and maintain the system.

Hadley Now a Railroad Director.

NEW HAVEN, Sept. 19.—President Hadley of Yale announced to-day that he had accepted his election as a Director of the New York, New Haven & Hartford Railroad. He was elected at a meeting of the Board of Directors of the road yesterday.

LATEST CUSTOMS RULINGS.

Rolls for Mechanical Music Fail of Reduction—Glove Boxes Free.

Wooden rolls to which were attached sheets of paper especially prepared, and perforated for the pneumatic production of music when utilized in connection with self-playing instruments, are parts of musical instruments within the meaning of the Tariff Act of 1909, according to a decision of the Board of United States General Appraisers.

Collector Mitchel exacted duty at 45 per cent. ad valorem, under paragraph 467. M. Welte & Sons, the importers, asked to pay 25 per cent. ad valorem under paragraph 416 on music in sheets. The Board held that as the perforated rolls were indispensable for the operation of the instruments, the Collector had not erred.

B. Stern & Co. lost on natural leaves, dyed and prepared for ornamental purposes. Duty was taken at 60 per cent. ad valorem under the present tariff. The firm asked for a reduction on the ground that the leaves had merely been dipped in glycerine to preserve them. The Board granted free entries to paper boxes containing gloves consigned to F. B. Vandegrift & Co., under the act of 1909, as usual coverings, reversing the Collector, who had levied duty.

DRY GOODS TRADE GOOD.

Marshall Field & Co. Report Business Better Than Last Year.

Special to The New York Times.

CHICAGO, Sept. 19.—Marshall Field & Co., in their weekly review of the dry goods trade, say:

Distribution of dry goods, both for the week and for the first half of September, has developed in larger volume than during the corresponding periods a year ago, reflecting the high prices farmers are receiving for their crops, and still further emphasizing the fact of low stocks on merchants' shelves.

Our retail department shows a good gain in sales and cash receipts for the month to date. Totals of transactions in the East through our New York salesroom show a substantial gain in comparison with those of the same week in 1912.

Collections are normal, although ahead of those of the corresponding week a year ago, due to increased business. Not a great deal of difference is noted in collections from the drought affected sections.

Cotton goods prices are still very firm, and some lines of cotton dress fabrics are being placed at value. Plaids are the novelty of the season in silks, dress goods, and dress trimmings. Checks of various kinds are also good.

"The large sale of moderately priced jewelry of artistic design through dry goods stores," says the statement, "indicates a greater demand for luxuries than might be expected at this time."

COURT CALENDARS.

STATE.

New York County.

SUPREME COURT—Special Term—Part II.—Delany, J. Ex parte business.

SURROGATES' COURT—Chambers—Fowler, S. No day calendar.

CITY COURT—Special Term—Part II.—Delehanty, J. Ex parte business.

Referees Appointed, New York.

SUPREME COURT—Guy, J. Star Mfg Co v. Krakauer—Charles J Lane. Guaranty Trust Co v. Second Av R R Co—Charles E Rushmore. Rives v. Pulitzer—Phoenix Ingraham. Tuzzio v. American Bonding Co of Baltimore—Roger A Pryor. Greenbaum v. Norton—Joseph M Schenck.

SUPREME COURT—Delany, J. Matter of Byrnes—James M Hughes. Horn v. Ettsenger—James M Tully. Tambest v. Huerstel—Howard C Taylor.

CITY COURT—Delehanty, J. Puccione v. Sciraldi—Santiago P. Cahill.

Receivers Appointed, New York.

SUPREME COURT—Delany, J. Sigmund Wechsler v. Simon Zabrisky—William P Rooney. Charles Schmitt v. Genevieve Schwarz—William P Rooney. Max Drey v. Simon Zaretsky—William P Rooney.

SUPREME COURT—Amend, J. Mary Bartfield v. Lena Bartfield—Kosil Blau.

SUPREME COURT—Guy, J. Jeremiah Kavanagh v. Margaret M Kavanagh—George W Collins. Berta R Fox v. Jacob Hirsh—Monroe Goldwater. Helen O Zurich v. Jacob Hirsh—Monroe Goldwater, Franklin S Keller v. Jacob Hirsh—Monroe Goldwater. Susan Van Praag v. Jacob Hirsh—Monroe Goldwater. Doretha S Worsawer v. Jacob Hirsh—Monroe Goldwater. Sadie Roth v. Jacob Hirsh—Monroe Goldwater. John P H Riefer v. Mark Ottinger—Monroe Goldwater.

CITY COURT—Delehanty, J. Sigfried Salomon v. John J Mitchell—A L Katlin. Pasquale De Simone v. Giuseppi Simeone—Arthur M Levy. Julius Chopak, Jr. v. Maxwell Harvin—Theodore H Friend, Jr.

Kings County.

SUPREME COURT—Special Term—Kelly, J. Ex parte business.

SUPREME COURT—Special Term—Kelly, J. Litigated motions. No day calendar.

SURROGATE'S COURT—Ketcham, S. No day calendar.

NEW INCORPORATIONS.

New York.

Special to The New York Times.

ALBANY, Sept. 19.—The following companies were incorporated to-day:

Metropolitan Mausoleum Corporation of Millbrook; $1,500,000. John Cullen, Lester S. Berry, Frederick M. Scott, 417 Fifth Avenue, New York.

United States Worsted Sales Company, Incorporated, of Manhattan, stocks and bonds; $150,000. Raymond Rogers, B. M. Langstaff, John H. Kein, all of 25 Broad Street, New York.

Reliable Specialty Corporation of Buffalo, remedies and chemical preparations; $100,000. S. E. Solomon, James Broughton, H. F. Langohr, Buffalo.

The Aspoll Company, Incorporated, of Manhattan, merchandise; $50,000. John F. Heffernan, James F. Collins, Louis E. Field, 96 Broadway, New York.

Haynes-Norman Corporation of Manhattan, mining and quarrying; $50,000. Sidney Norman, E. M. Mohr, Philip E. Reville, 31 Nassau Street, New York.

Harroun Carburetor Company of New York, Incorporated, of Manhattan, automobiles; $25,000. Victor Kresrath, W. F. Blaisedell, R. B. Hults, all of Port Washington.

Mona Specialty Company, Incorporated, of Manhattan, novelties; $10,000. Charles G. Shurman, Albert Feldheim, Clifford N. Shurman, 43 Exchange Place, New York.

Frank C. Payne, Incorporated, of Manhattan, theatricals; $10,000. Frank C. Payne, Mary F. McCormick, Sarah Cassel, 165 Broadway, New York.

Texas Guayule Company, Incorporated, of Manhattan, rubber products; $10,000. Salvador Madero, S. Gerard, N. A. Smythe, 60 Broadway, New York.

The Vascinini Company, Incorporated, of Brooklyn, realty; $10,000. A. M. Fowler, James A. Kiernan, G. H. Breviller, 82 Liberty Street, New York.

National Moving Picture News, Incorporated, of Catskill, publishing; $10,000. August C. Siegert, William Fitzpatrick, Joseph B. Whittel, 980 Decatur Street, Brooklyn.

The O'Neill Estate, Incorporated, of Manhattan, realty; $10,000. Edgar A. Lessels, W. Fisher, A. B. Foster, 116 North Avenue, New Rochelle.

Co-operative Suit Club of New York, Incorporated, of Manhattan, wearing apparel; $10,000. John D. Faber, N. Aarons, Emil Erber, 611 West 112th Street, New York.

The Elmwood Farm Company, Incorporated, of Buffalo, realty; $18,000. Claude B. Ernst, Peter L. Pease, B. Clark, of Buffalo.

Silk Fabrics Company, Incorporated, of Manhattan, textile fabrics; $20,000. C. G. Mourraille, S. D. Mourraille, F. B. Shepard, 315 Fourth Avenue, New York.

Ludwig Reissman, Incorporated, of Walden, textile fabrics; $20,000. Ludwig Reissman, J. E. Pearl, A. H. Remsen, 535 Green Avenue, New York.

Keemes Realty Company, Incorporated, of Manhattan; $15,000. C. B. Campbell, W. J. Page, S. K. Kellogg, 1,916 Broadway, New York.

Boonton Hosiery Company, Incorporated, of Manhattan; $100,000. G. E. Fichtner, A. Jarecky, James A. Keogh, 11 East Forty-second Street, New York.

Travelogue-Art Association, Incorporated, of Clinton, printing and publishing; $10,000. F. E. Payne, W. V. Keith, W. E. Libby, all of Clinton.

Offset Litho Press Company, Incorporated, of New York, has increased its capital from $10,000 to $25,000.

The following foreign corporations were authorized to do business in this State:

Consumers' Chemical Corporation of Augusta, Me.; $1,500,000. Representative, J. C. Carroll, 24 Broad Street, New York.

The General Managing Bureau, Incorporated, of Wilmington, Del., public and private entertainments; $10,000. Representative, L. M. Goodstadt, 1,328 Broadway, New York.

Dissolutions.

Special to The New York Times.

ALBANY, Sept. 19.—Certificates of voluntary dissolution were filed by these corporations with the Secretary of State to-day:

Waverly Water Company of Waverly, Incorporated July 1, 1880, with $20,000 capital; L. Curtis, Vice President; Frederick E. Hawks, Treasurer.

Nixon-Nirdlinger Prudential Associated Vaudeville Agency of New York, incorporated Sept. 4, 1913, with $5,000 capital, by Carl Anderson, H. A. Friedman and Benjamin Grossman.

TRADE PRESS MEN AT ANNUAL DINNER

Big Increase in Attendance Marks Second Day of Convention at the Astor.

AN ADVERTISING SYMPOSIUM

Need of Service to Consumers Emphasized by Prof. Cherington—Publishers' Talks To-day.

A big increase in attendance marked the second day of the eighth annual convention of the Federation of Trade Press Associations of the United States, at the Hotel Astor, yesterday. More than 500 publishers, editors, advertising men and educators were present.

The morning session was given largely to an advertising symposium, over which H. M. Wilson of the McGraw Publishing Company of this city, presided. Prof. P. T. Cherington of the Graduate School of Business Administration, Harvard, spoke on "Advertising as a Business Force." The need of service to consumers in advertisements was the keynote of Prof. Cherington's speech. G. B. Hotchkiss, assistant professor of English at New York University, followed with a talk on advertising English. Among other things he said:

"Advertising English is not literature. The sooner this fact is taken to heart the better for the cause of good advertising. Not all advertising men realize this in practice; some of them do not recognize it in theory. I have heard very interesting discussions between advertising men of various problems of copy, and in some of these discussions the real purposes of advertising were lost sight of entirely. No greater harm can be done to advertising than by measuring it by the standards of a fine art."

Other speakers at this meeting were F. R. Davis, advertising manager of the General Electric Company; Harry Tipper, advertising manager of the Texas Company; O. H. Blackman of the Blackman-Ross Company, C. M. Wessels of the C. M. Wessels Company, H. E. Cleland, a department manager of the Hill Publishing Company; O. C. Harn, advertising manager of the National Lead Company; Dr. H. L. Hollingsworth of Columbia University, Brock Matheson of Motor World, and Charles Shanks of the Winton Company, who demonstrated how advertising space in a trade journal should be sold, and John A. Hill, head of the Hill Publishing Company. Mr. Hill told of the relations that should exist between the trade papers and their advertisers.

"Any worth-while ad. in a worth-while paper," he said, "is part of the advertiser's selling organization, and he ought to keep in close touch with it. The advertiser and the publisher and all their employes ought to be close friends, seeking one thing—better results. The advertiser cannot afford to ignore the fact that the trade paper is * * * a friend, telling the reader in the text how to do things.

"The advertiser should make the most of his opportunity, not to get write-ups in the paper, but to keep the service departments of the papers he uses thoroughly posted on the news of his business, so that they can furnish 'make-it-pay' copy."

After the advertising symposium came a business meeting, at which C. T. Root, President of the United Publishers' Corporation, told the story of The Dry Goods Economist, the oldest trade paper in the country. Mr. Hill then told the history of his publications. Mr. Hill was once a locomotive engineer, but now heads five engineering papers. A. C. Clifford outlined the evolution of the McGraw Publishing Company, speaking for J. H. McGraw. Others who spoke of growths of prominent trade papers were G. W. Cope, senior editor of The Iron Age; E. C. Hole, publisher of The American Lumberman, and E. A. Simmons, head of the company which publishes The Railway Age Gazette.

The afternoon session was devoted to an "inspirational" mass meeting, at which the speakers were H. M. Swetland, Frank Alvah Parsons, William H. Ingersoll, Dr. Talcott Williams, Richard H. Waldo, Prof. Walter Dill Scott of Northwestern University, and Herbert N. Casson of the H. K. McCann Advertising Agency.

The annual dinner of the federation was given last night at the Astor, the speakers being Tom Daly, Charles F. Moore, Dr. Nacy McG. Waters of the Tompkins Avenue Congregational Church, Brooklyn, and William A. Marble, President of the Merchants' Association of New York. John Clyde Oswald of The American Printer presided.

The convention will close to-day with a publishers' symposium, to be led by E. R. Shaw of The Practical Engineer, Chicago.

To Tour Iowa for Currency Views.

FORT DODGE, Iowa, Sept. 19.—United States Senator W. S. Kenyon, who is visiting his home here, announces that he will tour the State to interview business men, bankers, and farmers on the currency question. He expressed the opinion that there would be no currency legislation at this session of Congress.

CONDITIONS OF TRADE.

Commenting on general business conditions, Dun's Review says:

Business confidence is strengthening and there is slightly more disposition to extend operations further into the future. Most advices indicate a larger volume of trade than a year ago, while some industrial centers report more machinery active, with a reduction in the number of unemployed. Labor troubles exert a retarding influence in a few sections, but disturbances of a serious nature are absent. Lower temperatures have had a stimulating effect on distribution of merchandise at retail and the Fall season appears to be opening up fairly well. There is a scarcity of many staple lines of dry goods for quick delivery, and, though the demand has subsided, the higher price level is fully maintained. Jobbers are doing a steady business and the recent large purchases will keep the mills busily engaged for two or three months to come.

Bradstreet's says:

As trade broadens optimism spreads, and the result for the week is a relatively cheerful trade report. Most advices indicate activity in jobbing lines or a tendency in that direction. Actual wants, following a prolonged policy of starving stocks, is the foremost factor in broadening demand. Coupled with this are a number of other activity-making characteristics. Thus, sanguine influences manifested by the cheerful feeling of visiting buyers are radiated by the marketing of crops at good prices; copious rains in Southwestern drought afflicted sections, which have improved Fall pasturage and soil conditions for seeding of Winter wheat; stimulants afforded by Fall festivals and a somewhat enlarged turnover in retail circles, following comparatively low temperatures in the early part of the week. Though the uplift has not been uniformly favorable in all branches of trade and industry—in fact, there are quite a few laggards—it is significant that many of the returns indicate that trade, especially in dry goods, is well ahead of last year. At the same time, marketing of crops tends to slightly improve collections, about which there has been much complaint for a long time past.

SIDELIGHTS ON SELLING.

One of the specialty shops is showing white chiffon waists, in plain models, with the open neck effect. The long kimono sleeves are finished with straight, tight cuffs of black velvet edged with a frill of chiffon. The necks and fronts, to the waistline, are finished with a band of black velvet.

A new woman's coat is a three-quarter length model of orange plush. It is cut on straight lines, with the seam below the normal waistline. Long sleeves are placed in drooping shoulders, and the sleeve bottoms as well as the coat bottom are shirred with a band of skunk fur. The coat fastens with two large fancy buttons on the left side, one close to the neck and the other below the waistline. The collar is of fur.

A draped turban of purple beaver is one of the latest millinery effects in New York. Encircling the brim of this hat is a wreath of dahlias. Another turban featured by the same dealer is an elongated effect of baby lamb. On the right side is a high trimming consisting of a gold curled ostrich quill and black aigrettes.

Men's Fall waistcoats are cut with either flattened or soft-rolling collars. One model has only two lower pockets, which are placed so high that the necessity of upper pockets is done away with. Fancy waistcoats in faint stripes and indeterminate checks are coming into vogue again.

IN THE BUSINESS WORLD

A New French China Body.

A new French china body has been evolved by Charles Martin & Co., Limoges, France, after three years of experimenting. It is termed a "boneless" bone china by J. H. Venon, the American agent of the firm, and is made entirely of Limousin materials, instead of the clays and calcined bone usually brought into Limoges from other countries for the manufacture of bone china. The development of the new material resulted from the need of a body that would permit the application of enamel colors, a thing that the usual hard body of French china manufactured in Limoges would not do. A new palette of colors had also to be made for the decorations, but the effect is said by Mr. Venon to be well worth the time and effort that were expended in producing it. The new china will arrive in New York in time for display about Oct. 1. Its coloring is said strongly to resemble the gorgeous hues of the Sevres pâte tendre of the late eighteenth century.

***

Silk Buried 39 Years Still Good.

A strange and interesting relic of the Mill River flood in Massachusetts in 1874 came to light recently in the discovery on the farm owned by A. S. Warner of William Skinner & Sons, at Florence, Mass., of a quantity of sewing silk which had been washed away in the destruction of the Skinner silk mill at Skinnersville. The silk had in all probability been buried for thirty-nine years, but while the wooden spool on which it had been wound had rotted away, the silk retained its lustre and its tensile strength was apparently unimpaired. Florence is six miles from the site of the mill that was destroyed. In the Mill River flood, which, until the Johnstown flood was regarded as one of the greatest disasters of its kind in the country's history, about 150 lives were lost. The silk scattered down the valley from the Skinner mill has been coming to light at various times, the latest find weighing about a half pound. It is being shown by Mr. Warner at the local office of the Skinner firm. The last previous find occurred about sixteen months ago.

***

Don't Fear Clothing Competition.

A belief that is said to exist among New York tailors to the effect that there will be more foreign clothing than piece goods imported under the new tariff, was discredited yesterday by the heads of a number of large retail clothing houses. The consensus was that while imports of fabrics would undoubtedly show a considerable increase, the American taste did not tend toward foreign-made clothing, excepting overcoats, because of its inferiority. It was said by the head of one of the firms that no foreign country could build clothes that compared with the American products, and that the lower tariff rates, while they would enable the retailer to name prices about $3 lower than he could to-day, would not increase the sale of foreign garments in this country. Regarding overcoats, he said that English models, were very attractive to the American trade, and that sales of those garments, under the new duty, would undoubtedly be stimulated. He added, however, that the American manufacturers were copying the foreign coats so successfully that the trade would in the end prefer the domestic product.

***

Jute 1,100,000 Bales Below 1912.

According to cables received here by Smith & Schipper, American agents of Becker, Gray & Co., Calcutta, the 1913 yield of jute will amount to some 8,630,000 bales, or about 1,100,000 bales less than in 1912. This shortage, it is said, will have a direct effect on the prices of carpet yarns and twines, and will affect indirectly future quotations on bagging, linoleum and other products in which it is used. The market is said to be bare of spot stocks of jute, with the record price of 8 cents a pound being quoted on September-October shipments. The effect of the Calcutta cables was evident yesterday in the advance of a quarter of a cent a yard made here on hessian cloth, or burlap. Reports were current of attempts to buy goods held in bond, but, from all accounts, holders were unwilling to sell to any extent in anticipation of higher prices.

***

Novelties in Artificial Flowers.

According to a report from Paris in Women's Wear, a novel assortment of artificial flowers are featured there for the Winter season. Chamoisine flowers, made of the rubber cloth termed "peau de chamois," are among these novelties. Single roses with foliage of chamoisine are sold for hat adornments or corsage garnitures. Among the most striking novelties are gardenias and roses made of white kid, and having the petals faced with black velvet. These kid flowers are also made in pink, mauve, light blue and other colors. The foliage is carried out in the same idea, being made of white or dyed kid, with the under side of black velvet. Large roses made of duvetyn, in various colors, are also being used for hat trimmings. A camellia made of shell pink velvet, having the outer petals outlined with iridescent beads, is another feature.

Arrival of Buyers.

Arriving buyers may register in this column by telephoning 1000 Bryant.

Schultz, S., Cloak Co., St. Louis, Mo.; S. Schultz, cheap suits; 26 E. 17th.
Halle Bros. Co., Cleveland, Ohio; B. S. Sizholz, cloaks, suits; 220 5th Av.
Carmon, C., Palatka, Fla., ready to wear; 220 5th Av.
Bradshaw Bros., Minneapolis, Minn.; S. B. Bradshaw, hats; 621 B'way.
Olds, Wortman & King, Portland, Ore.; B. J. Oliver, domestics; 438 B'way.
Lazarus, F. & R., Co., Columbus, Ohio; J. O. Niswanger, millinery; 45 E. 17th.
Dayton Co., Minneapolis, Minn.; H. Beard, stationery; 79 5th Av.
Rosenbaum Co., Pittsburgh, Penn.; S. K. Kerngood, millinery, ribbons; 116 W. 32d.
Lion D. G. Co., Toledo, Ohio; R. C. Clark, millinery; 214 Church.
Benedict, Pollak & Co., Jacksonville, Fla.; J. G. Johnson, notions, laces, ribbons; 377 B'way; Arlington.
Loveman D. G. Co., Nashville, Tenn.; S. W. Berger, cloaks, waists, jewelry; 148 W. 23d.
Hochschild, Kohn & Co., Baltimore, Md.; W. Sondheim, books; 220 5th Av.
Fox, G., & Co., Hartford, Conn.; T. E. Rourke, cloaks, suits; 60 W. 33d.
Weiss, M., Philadelphia, Penn.; ladies' novelty sport coats; 43 W. 27th.
Fried, Keller & Kohn Co., Cleveland, Ohio; Mr Fried, cloaks, suits; Mr. Keller, cloaks, suits; Hoffman House.
Lamson Bros. Co., Toledo, Ohio; C. W. Knowlton, dress goods, cloths; 220 5th Av.; Park Avenue.
Symons D. G. Co., Butte, Mont.; D. Broughton, furn. goods; 821 Broadway; Albert.
Levy, B. H., Bros. & Co., Savannah, Ga.; B. H. Levy, men's, women's ready-to-wear; 71 W. 23d.
Schoenberg Bros., Chicago, Ill.; A. Schoenberg, clothing; Netherland.
Fowler & Co., Elizabeth City, N. C.; G. R. Bright, dry goods; Latham.
Rowe & Kelly Co., Salt Lake City, Utah; J. I. Critchlow, dry goods; Great Northern.
Wyman, Partridge & Co., Minneapolis, Minn.; T. A. Pratt, dress goods, silks; 43 Leonard.
Ely & Walker D. G. Co., St. Louis, Mo.; H. Meyer, men's neckwear; W. E. Doody, dress goods; 258 Church.
Brandeis, J. L., & Sons, Omaha, Neb.; G. Brandeis, dry goods; 1,261 Broadway.

SUCCESSFUL MISSES' CLOAK SALESMAN, 10 YEARS WITH PRESENT CONCERN. Good territory, large and medium size cities, is ready to negotiate with progressive firm for the coming year; only those willing to pay for services and ability need answer. H 170 Times.

THE UNITED STATES CIGAR COMPANY, formerly 32 Union Square, has acquired the business and property of the concern known as the People's Cigar Company and will conduct same at 118 East 28th St. as the United States Cigar Company.

FLOWERS AND FEATHERS. ZUCKER & JOSEPHY, 715-717-719 BROADWAY, Corner Washington Pl. Paris, 4 Cite Paradis. Dresden, 13 Burgerwiese.

EXPORTERS' CONVENTION.

John Bassett Moore to Discuss Their Relations to Government.

John Bassett Moore, chief counselor to the Department of State, will be the principal speaker at the dinner following the fourth annual convention of the American Manufacturers' Export Association at the Hotel Astor next Thursday evening. His subject will be "The Relations of the State Department to the Export Trade of the United States." Another speaker will be Col. Henry L. Kincaide, who was a member of the Boston Chamber of Commerce party which recently made a tour of South America. A plan to make the convention of direct personal advantage to those attending it is to be carried out. There will be present many delegates who have made recent trips to many foreign countries. Any other member wishing to acquaint himself with present conditions in any particular country is requested to communicate with the Reception Committee, which will endeavor to arrange an interview for him with the member or delegate best fitted to furnish the information.

At the business session of the convention Mr. Rutter of the Bureau of Foreign and Domestic Commerce will speak on "The Need for Study of Foreign Trademark and Patent Laws." Col. Lovell H. Jerome will discuss the proposed amendment to the Tariff bill providing that the Government shall retain 3 per cent. instead of 1 per cent. of duties paid on goods imported and subsequently exported.

CONSULAR TRADE NOTES.

A new system of classifying imports by countries of origin was used in preparing the statistics of Maltese foreign commerce during the fiscal year 1911-12. Formerly goods were entered as originating in the countries from which they were last directly shipped or transshipped, so that American cottonseed oil transshipped at an Italian port was recorded as an import from Italy. The country where the goods were purchased is now taken as the source of the import, which gives a more satisfactory classification.

Oleomargarine imports into Germany during the first five months this year totaled 22,800,000 pounds, increases of 1,500,000 and 2,800,000 pounds, respectively, over the corresponding periods of 1912 and 1911.

For some time a general complaint has been made that the quality of meat obtainable in the Bombay market is very poor and that the prices of all kinds of meat are steadily rising. The demand for good meat is so well sustained that a company is being formed to import frozen meat from Australia, including a system of distributing the product direct to the consumers.

BUSINESS TROUBLES.

JESSE H. RODMAN.—A petition has been filed against Jesse H. Rodman, doing business as H. Rodman & Son, dealers in meats and groceries, 531 Westchester Avenue, by these creditors: United Dressed Beef Company, $741; E. S. Alspaugh & Co., $409, and George F. Hinrichs & Co., Inc., $452. The liabilities are said to be $18,000 and assets, $4,000. He was also in the wholesale meat business at Forty-fourth Street and First Avenue, and on July last called a meeting of creditors for an extension.

WEBER, KANTOR & CO.—A petition has been filed against Hyman Weber, Joseph Kantor, and Max Kantrowitz, who compose the firm of Weber, Kantor & Co., manufacturers of furs, 113 West Twenty-eighth Street, by Morris Bobis, a creditor, for $582. Judge Hough appointed E. B. Hamlin receiver, bond $500. The liabilities are said to be $9,000 and assets, $1,000.

RENNAL V. GRABER.—A petition has been filed against Rennal V. Graber, dealer in meats and groceries, 860 Eighth Avenue, by two creditors, Frank Gulick, $238, and Swift & Co., $424. The liabilities are $4,000 and assets $1,500.

CHICHESTER BROTHERS CHAIR CO.—A petition has been filed against the Chichester Brothers Chair Co., manufacturers of chairs, Poughkeepsie, by these creditors: J. Fred Cowan, Incorporated, $500; Abraham Weiser, $24, and John B. Koedding, $17. The liabilities are $4,000 and assets $1,000.

HENRY E. SCHWARZ of 320 West Eighty-ninth Street has filed a petition with liabilities of $41,368 and no assets. Among the creditors are W. E. D. Stokes, $1,500; Edward Berger, $3,500; Stephen H. Richards, $4,833; Rudolph C. Witt, $4,500, and E. G. Schwarz, $8,833.

HENRY L. SPRINGER, salesman of 1,472 Wilkens Avenue, has filed a petition with liabilities of $4,891 and no assets.

ISAAC T. WRIGHT, a farmer of Campbell Hall, has filed a petition with liabilities of $639 and no assets.

NEW YORK ASBESTOS MANUFACTURING CO.—Schedules of the New York Asbestos Manufacturing Co. of 80 John Street, with a factory in Long Island City, show liabilities of $38,443 and assets of $13,985. Among the creditors are the German American Bank, $8,800; J. M. Sanderson, $8,521; National Air Cell Covering Co., $2,379; John Boyle & Co., $1,955, and Chatham and Phenix National Bank, $1,200.

BERNARD D. THORN.—Schedules of Bernard D. Thorn, manufacturer of women's coats, 115 West Twenty-seventh Street, show liabilities of $33,884 and assets of $23,750.

R. A. RUTHERFORD.—Judge Hough has appointed W. L. Cannon receiver for Richard A. Rutherford, contractor for cabinet work, 31 Tompkins Street; bond, $500.

JOSEPH J. THEIL.—Judge Hough has appointed Mortimer B. Bernstein receiver for Joseph J. Theil, dealer in men's furnishing goods, 1,524 Third Avenue; bond, $500.

STANDARD CORDAGE COMPANY.—Judge Hough of the Federal Court yesterday granted an order restraining Clarence H. Kelsey, receiver of the Standard Cordage Company in dissolution proceedings in the Supreme Court, from paying out any of the moneys in his possession or control until 5 P. M. on Tuesday. The order was granted on application of Herman H. Oppenheimer, representing the creditors who filed the bankruptcy petition against the company in May, 1910. Mr. Oppenheimer filed a petition for a review of Judge Hough's prior order allowing the distribution of the funds, in order to appeal to the United States Circuit Court of Appeals.

I. B. HYMAN & CO., INC., manufacturers of waists and dresses, 31 West Twenty-seventh Street, have made an assignment to Alfred B. Nathan. The inventory of Feb. 15 showed liabilities $37,900 and assets $100,700.

BERTHOLD UHLFELDER, doing business as B. Uhlfelder & Co., importer and jobber in clocks and jewelry, 51 Maiden Lane, has made an assignment to James H. Murray.

FRITZI SCHEFF.—A meeting of the creditors of Fritzi Scheff, the singer, was held yesterday in the offices of John J. Townsend, referee in bankruptcy, 45 Cedar Street, to prove claims and elect a trustee. Only four claims were filed, aggregating $8,161 for gowns and jewelry. Albert W. Venino, lawyer, of 59 Wall Street, was elected trustee, with a nominal bond of $100, as there are no assets on hand. The liabilities are $149,850, of which $100,000 is a claim for damages.

AUCTION SALES.

Peremptory Auction Sale of a
JOBBER'S STOCK
INVENTORIED AT OVER $10,000,
consisting of 4,500 yards
BUTCHER LINEN,
8,000 Yds. Poplin,
5,000 Yds. CRASH TOWELING,
12,500 yards unbleached
CANTON FLANNEL,
1,500 Yds. FORT PITT PERCALE,
9,000 Yds. BATES SEERSUCKERS,
80 yds. China Matting.
150 Rolls 36-inch WOOD GRAIN,
125 Dozen SCARFS,
150 cases Niagara
Cotton Batting,
50 lbs. to a case.
1,500 Marseilles Bed Spreads,
125 Dozen MEN'S KNIT UNDERWEAR (2 in a box).
D. HARTMANN, Auctioneer,
Will Sell on Monday, Sept. 22, 1913,
at 10:30 A. M. at salesroom,
8 Greene St., near Canal St., N. Y.
The above exceptional staple stock, strictly without reserve. For information telephone Spring 4299.

ANDREW J. McCORMACK, Auctioneer,
REGULAR AUCTION SALE OF STOCKS AND BONDS,
By ADRIAN H. MULLER & SON,
OFFICE NO. 55 WILLIAM ST.,
WEDNESDAY, SEPT. 24TH, 1913,
at 12:30 o'clock, at the
EXCHANGE SALESROOM,
NOS. 14 AND 16 VESEY STREET,
BY ORDER OF EXECUTORS ESTATE OF ANSON PHELPS STOKES, DEC'D,
33 shs. Mechanics & Metals Nat'l Bank.
BY ORDER OF EXECUTOR.
1 share Clinton Hall Association.
FOR ACCOUNT OF WHOM IT MAY CONCERN,
1,448 shs. Sayles, Zahn Co.
125 shs. Greeley Square Hotel Co. com.
250 shs. Greeley Square Hotel Co. pref.
41 shs. Bank of Manhattan Co.
500 shs. Brooklyn City R. R. Co.
10 shs. Commonwealth Insurance Co.
138 shs. Mechanics Bank of Brooklyn.
$20,000 Olcott Coal & Iron Co. of West Va. 1st 5s, 1937, July, 1913, coupons on.
50 shs. Western Development Co. pref.

AT AUCTION.
B. B. Knitting Mills
M. M. WEISZ, Auctioneer,
SELLS MONDAY, SEPT. 22,
An entire up-to-date Knitting Plant
Particulars Monday. Office, 5 Lispenard St. Telephone 3347 Franklin.

JUDGMENTS ENTERED.

The following judgments for amounts more than $100 were filed yesterday, the first name being that of the debtor:

Atla, Ayola—F. E. Peters, $147.
Brady, Charles J. and Samuel Heinman—H. Marsch, $22.
Bodker, Albert J.—J. Kratochvil, $1,624.
Blume, Ferdinand E. or Frank Edwin—M. H. Bernstein et al., $214.
Betz, John & Charles W. Jones—M. Rosen, $663.
Brishop, August and Lena—D. Baskind, $111.
Comings, Hill J.—Oriental Knitting Works, $594.
Cramer, John V. R.—A. Van Horn, $138.
Cohen, Sam—New York Butchers' Dressed Meat Co., $343.
Doran, Joseph—Sonn Bros. Co., $140.
De Takaca, Andrew—O. Baumann, $218.
Ellis, Melville—F. Hardy et al., $166.
Ettinger, Herman—A. Rusch, $1,077.
Farrar, Orion E.—Taylor Carpet Co., $185.
Filipe, Manuel—R. Noecker, $636.
Greenberg, Abraham, and Jake Yanofsky—People, &c., $1,000.
Greenwald, Max—A. Tomaschoff, $121.
Geary, Eleanor W.—A. Bakst et al., $232.
Hoag, Adelaide—O. H. Aldred, $701.
Henning, James W.—A. Isaacs, $115.
Hutter, Louis—Market Auto Garage Co., costs, $239.
Hanretty, Lawrence M., Jr.—Vanderhof & Co., $121.
Johnston, Robert B.—W. J. Salomon, $101.
Kaufman, Morris B. and Ray—J. Gordon, $194.
Kjeldson, Stefan—A. B. Corduer, $216.
Kuhlman, Frederick H.—Jay C. Wemple Co., $358.
Karp, Michael, & Leibowitz, Ethel—William Underwood Co., $120.
Karp, Max M. & Karp, Michael, & Leibowitz, Ethel—William Underwood Co., $138.
Lathrop, Wm. A.—Mulhern Steam Heating Co., $391.
Levine, Henry—O. Rein, $183.
Meddy, Arthur M.—G. W. Korper, $185.
Misicki, Thomas—A. Cristadora, $271.
McCooey, Frank—Central Cigar Mfg. Co., $142.
Moore, John J.—Sulzberger & Sons Co., $224.
Markowitz, Morris H.—J. Galkin, $169.
Martin, John H., & Cluse, Geo. H.—Herman Voseneck, Jr., Inc., $378.
McClure, William G., 2d—A. G. McClure, $45,926.
Prichard, Chas. W.—E. H. Crane, $141.
Rusciano, James, Jr.—J. L. Warren, $6,505.
Sullivan, Margaret P.—J. F. McJennett, $484.
Somers, Martin A.—F. E. Peters, $208.
Sinsheimer, Solomon—J. B. Miller, $319.
Sarkin, Louis—N. Y. Butchers Dressed Meat Co., $149.
Stern, Augusta—J. M. Klein, $113.
Trunkett, Isabel—A. B. Montrose, $103.
Van Atta, Theron—E. Schomaker, $166.
Webb, Frank E.—Yellow Taxicab Co., $265.
Warm, Max—W. Daub, $394.
Weller, Wm. H.—Meyer & Tange, $162.
Wells, Adolphus J.—Assets Liquidation Co., $7,786.
Weinstein, Moritz—S. Kraus & Bros., $411.
Westerman, Chas. H.—C. B. Levy, $114.
Schossberger, A. J. & Co., Inc.—H. B. Boerick, et al, $2,353.
Commercial Development Co.—N. Y. Telephone Co., $125.
Galway & Co. & Gollick & Smith, Inc.—Northern Grain Co., $114.
Gingold Realty Co.—G. Mandel, $2,467.
Same—Same, $3,208.
Durbar, John, Inc.—Wehr & Edward, Inc., $499.
Everard's, James, Breweries—I. Moscowitz, $334.
Maple Chair Co.—A. Fuetterman, $1,052.
Nineteen-Nineteen Co.—J. Post, $376.
Reynolds Metz Co.—G. Buttle, $274.
Unionport Construction Co.—L. F. J. Weiher, $215.

JUDGMENTS SATISFIED.

The first name is that of the debtor, the second that of the creditor, and date when judgment was filed:

Lynch, Mary V.—H. Wandmacher, May 24, 1911, $519.
Nestor Holding Co., Louis Manheim & Jacob Manheim—I. I. Wolf, Sept. 9, 1913, $221.
Brown, Henry and J. Harry Tiernan—K. Kopf, April 26, 1912, $899.
Crandell, Frederick H.—G. M. Boggs, Aug. 1, 1913, $320.
Cimillo, Antonio and Charles A. Corby—C. Shapiro, Aug. 6, 1913, $140.
Medbury, Fitch H.—N. Schnitz, July 17, 1913, $167.
Schott, David—H. I. Ratkin, June 18, 1913, $243.
Potter, Ellis G.—Yonkers National Bank, Oct. 30, 1912, (released,) $416.

Not the Same Jacob Scheinblum.

Jacob Scheinblum, a druggist of 2,260 Amsterdam Avenue, explains that he is not the Jacob Scheinblum, against whom judgment for $284 has been obtained by E. Sayer, as recorded in THE TIMES on Sept. 18. Mr. Scheinblum says that he has never had a lawsuit, and that he is not acquainted with a man by the name of Sayer.

259 Business Failures This Week.

Bradstreet's reports 259 business failures in the United States during the week, against 258 for the previous week and 279, 230, 190, and 171 for the corresponding weeks of 1912 to 1909. The Middle States had 85, New England 30, Southern 60, Western 51, Northwestern 13, and Far Western 20. Canada had 36, against 27 for the preceding week. About 85 per cent. of the total number of concerns failing had capital of $5,000 or less and 9 per cent. had from $5,000 to $20,000 capital.

RESORTS.

NEW JERSEY—Atlantic City.

THE Marlborough-Blenheim ATLANTIC CITY, N. J. September and October are particularly delightful. JOSIAH WHITE & SONS COMPANY

HOTEL DENNIS
Facing the sea and overlooking the famous Boardwalk. Every room connected with private bath or having hot and cold running water. Capacity 600. WALTER J. BUZBY.
"ASK MR. FOSTER," Candler Building, 220 W. 42nd St.

Hotel Rudolf
On ocean front, with spacious verandas overlooking ocean and beautiful terraces of New Garden Pier. Sea and fresh water baths. Running water in guest rooms. American and European plans. Autumn rates in effect after September 1st. A. S. RUKEYSER, Mgr. JOEL HILLMAN, Pres.

ALAMAC HOTEL
Atlantic City's Absolutely Fireproof Family and Transient Hotel, on the Boardwalk at Tennessee Ave. AMERICAN AND EUROPEAN PLANS. Thoroughly modern in every detail of equipment and service. Hot and cold sea water baths. Alamac Garage. MACK LATZ & CO.

THE WILTSHIRE Virginia Av. and beach. Ocean view. Greatly improved and refurnished. Cap. 350. Private baths, running water in rooms; elevator, &c. Music. Special—$12.50 up weekly; $2.50 up daily. Open all year. Booklet. Samuel H. Ellis.

THE LORAINE.
St. Charles Place; 100 yds. from Boardwalk. American and European plans; sea water baths, running water in rooms, elevator, &c. Amer. plan, September, $12.50 up wkly., $2.50 up daily; booklet. C. E. WAGNER.

NEW ENGLAND—Massachusetts.

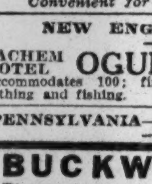

HOTEL PURITAN
Commonwealth Ave., Boston. The Distinctive Boston House. An especially inviting home-like Hotel. An illustrated booklet on request. Convenient for automobile parties.

NEW ENGLAND—Maine.

SACHEM HOTEL OGUNQUIT, ME. Accommodates 100; finely situated; near ocean bathing and fishing. W. B. LITTLEFIELD.

PENNSYLVANIA—Shawnee-on-Delaware.

BUCKWOOD INN
Fireproof. Shawnee-on-Delaware, Penn. 2 hrs. from N. Y., DL&WRR. Home of the Shawnee Country Club GOLF COURSE
H. M. WING, Mgr.
N. Y. Office, 243 5th Av. Tel. Mad. Sq. 9230. Open through September—the Ideal Month.

PENNSYLVANIA—Delaware Water Gap.

The Kittatinny.
Open until Dec. High-class modern hotel in a picturesque private park of 350 acres. Every comfort and feature for Autumn; private baths, running water in rooms, steam heat and open fires, etc. Cafe and grill. Golf, tennis; boating. Garage. Special Fall terms. Booklet.
CHARLES H. WHITE, Owner and Propr.

CATARACT HOUSE DELAWARE WATER GAP

PENNSYLVANIA—Mt. Pocono.

Mt. Pleasant House. FREE GARAGE. For special Fall rates address W. T. & H. M. LEECH, Mt. Pocono, Pa.

Advancing Prices of Sound Bonds

indicate the wisdom of purchasing Now.

You can obtain an increased yield by taking advantage of existing conditions.

We offer Municipal Bonds yielding 5% to 6% in denominations of $100, $500 and $1,000.

Send for List F-46

Spitzer, Rorick & Co.
Successors to SPITZER & CO., EST. 1871
5 Nassau Street, New York
Toledo Chicago

A BOND

secured on a business which has a sixty-year record of growth should appeal to investors who desire to secure the highest degree of safety for their invested funds.

Ask for Circular G No. 43

A.B.Leach & Co.
Investment Securities
149 Broadway, New York
Chicago Philadelphia Buffalo
Boston London, Eng. Baltimore

Harris, Forbes & Co
Successors to N. W. Harris & Co., N. Y.
Pine Street, Cor. William
NEW YORK

Government Municipal Railroad and Public Utility | Bonds for Investment

High Grade First Lien 6% Mortgages
Price—Par and Interest
Write for Descriptive Circular "T"
O'CONNOR & KAHLER
Investment Securities
49 WALL STREET, NEW YORK.
Telephone 7817-18-19 Hanover.

Standard Oil
Issues
Conservative margin accounts solicited.
Correspondence invited.
E. BUNGE & CO.
20 Broad St. Phone 4735-4736 Rector.

Kansas City, Mex. & Orient 4s
New Orleans, Tex. & Mex. 5s
New Orleans, Mob. & Chic. 5s
St. Louis & San Fran. 6% Notes
West. Penn. Ry. 5s
Gilbert Eliott & Co.
37 Wall St., N. Y. Tel. Hanover 6110

Bonds for Investment
Redmond & Co.
33 Pine St., New York

Wm. A. Read & Co.
New York
Chicago Philadelphia Boston London

The Preferred Stock of the
American Public Utilities Co.
Will net nearly 8%
at present Market Price
Dividends Paid Quarterly.
Write for Earnings Statement.
Kelsey, Brewer & Co.,
Mich. Trust Bldg., Grand Rapids, Mich.

E. & C. Randolph
Members New York Stock Exchange,
111 Broadway, New York.
Bond and Open Market Securities Department
T. F. SHIELDS Mgr.
Dealers in Investment and Other Securities of the United States, Canada and Mexico.

5½ to 6% First Mortgage Bonds
We own and offer absolute direct first mortgage bonds, to net 5½ to 6 per cent. These attractive investments are secured by direct first liens on the highest class of improved real estate.
S. W. STRAUS & CO., Incorporated
Mortgage and Bond Brokers
Straus Building CHICAGO One Wall Street NEW YORK

Will buy and sell
Simpson Sec. Coll. Trust 6s
Bush Term'l Bldg. 5s, 1960
Rulley Koerner
Phone 5000 Broad. 25 Broad St., N. Y.

FINANCIAL MARKETS

Prices Decline at End of Day—Tariff Changes' Effect on Our Foreign Trade.

Prices yielded again on the Stock Exchange yesterday afternoon, mainly, it seemed, under the pressure of realizing sales. In some parts of the list a good deal of strength had been displayed before the decline which gained headway in the last hour of trading, and the results of the dealings were somewhat checkered. There were net gains here and there among the active issues, while the burden of the day's movement was downward, as was shown by the fractional decline recorded in the average of closing prices. The news of the day could hardly be held responsible for the change in prices, which seemed to be the product of internal rather than of external factors.

Those who are disposed to minimize the element of spontaneity in such movements as have lately been occurring on the Stock Exchange were able to find a good deal in yesterday's dealings to bear out the impression that efforts were being made to maintain activity in the market and to carry along the movement which lately has been lifting prices. There seemed to be more of design than of accident in the recent frequent shifting of leadership between Reading and Union Pacific. Profits apparently were being taken in the latter yesterday, while Reading, on a larger volume of trading, moved up to a new high record for the year. The stock retained some of its advance, while Union Pacific, which it superseded in the forefront of trading, yielded more than a point of the improvement which it had shown the previous day. The recurrence of weakness in the Rock Island Company stocks and in the collateral trust bonds of the railroad company fitted in with the day's repetition of the old rumors concernig the company, but hardly with the information regarding the company's position accepted in well-informed banking quarters. The renewed decline in these issues naturally made the market more or less distrustful. In some quarters this distrust had to do with the character of the movement in the new securities rather than with the position of the company itself.

Net gains in both issues of American Woolen, which moved up to new high prices for the year, directed attention to a stock whose fortunes have been regarded as more closely linked than most with the results of the coming change in the tariff. The advance in these shares, and the fact that they were selling higher yesterday than at any previous time this year, suggested that the tariff changes, so far, at least, as the woolen industry is concerned, were more feared in the dim prospect than they are now that the passage of the Tariff bill seems very near at hand. The process of changing the country's tariff policy has undoubtedly been exerting checks in some directions, but now on the eve of the enactment of the law it is noteworthy that relatively little concern is being expressed in business circles. The statement of the country's foreign commerce for the month of August directed renewed attention to one effect of the pending change in the tariff. Exports for that month showed an increase of nearly $20,000,000 compared with August a year ago, and were the largest ever recorded for the month, but imports were smaller by $17,000,000 than in August, 1912. The excess of exports amounted to more than $50,000,000, a new high record for August. For many months imports have been held in check by the coming tariff changes. It will be interesting to note the influence which the passage of the Tariff bill will have upon the merchandise import move. Solid satisfaction is to be taken meanwhile in the continued expansion in the country's exports which have been adding largely to our merchandise credit trade balance.

Yesterday's offering of $10,000,000 Baltimore & Ohio equipment trust bonds was very quickly absorbed in a way which bore testimony to the continuance of good demand for investments. Such securities move more easily than long-term bond issues, but there has been sufficient improvement in practically all high-grade securities to afford much encouragement. Money has hardened somewhat recently, but this does not seem to have caused any set-back in the investment demand for securities, although it has perhaps checked temporarily further expansion in that demand. The indications were that the New York banks had gained upward of $4,000,000 on the week's currency movement, and this had some effect on money market sentiment. Even should yesterday's estimates of the extent of the week's cash gain not be fully borne out by the bank statement to-day, it is evident that some of the cash which the Treasury has been turning over to the national banks of other sections in the shape of special deposits for crop-moving purposes is finding its way to New York.

MONEY AND EXCHANGE.

Money on call loaned on Stock Exchange collateral at 2¾@3 per cent., with the last loan at 2¾ per cent. The renewal rate was 3 per cent.

Time money rates were 4¼@4½ per cent. for sixty days, 4½@4¾ per cent. for ninety days, 5@5¼ per cent. for four months, and 5 per cent for five and six months.

Commercial paper was quoted at 5¾@6 per cent. for the best names.

Clearing House Exchanges, $309,341,272; balances, $16,468,902; Sub-Treasury credit balance, $488,281.

The local banks have lost $1,516,000 on their Sub-Treasury operations this week.

FOREIGN RATES.

Discount rates abroad yesterday were: London, 3¾ per cent. for short bills and 4 per cent. for three months' bills; Paris, 3¾ per cent. and Berlin, 5⅝@5¾ per cent. Money was 4½ per cent. in Brlin and 2½ per cent. in London.

The Berlin check rate on London was 20 marks 42 pfennigs. The Paris check rate on London was 25f. 24½c.

Foreign exchange was quoted as follows at the points noted:

CABLE AND SIGHT RATES.

London—Cable, high, $4.8605; low, $4.8590; last, $4.8605; demand, high $4.8575; low, $4.8560; last, $4.85¾.

Paris—Cable, 5.19⅜; check, 5.20 plus 1-32.

Berlin—Cable, 95¼ less 1-32; check, 95⅛ less 1-64.

Switzerland—Cable, 520 less 1-16; check, 520⅝ plus 1-32.

Holland—Cable, 40.15; check, 40.12.

Belgium—Cable, 5.22½ less 1-32; check, 5.23⅛ plus 1-32.

SIXTY AND NINETY DAY BILLS.

London—Bankers', 60 days, $4.8210; 90 days, $4.8020.

London—Commercial, 60 days, $4.81⅞; 90 days, $4.79⅞.

Paris—Bankers', 60 days, 5.23¼ plus 1-32; 90 days, 5.25.

Paris—Commercial, 60 days, 5.28⅛ less 1-32; 90 days, 5.25 less 1-16.

Berlin—Bankers', 60 days, 94 5-16; 90 days, 94.

Berlin—Commercial, 60 days, 94 1-16; 90 days, 93 11-16 plus 1-32.

DOMESTIC EXCHANGE RATES.

Boston, par; Chicago, par; St. Louis, 10c premium; St. Paul, par; San Francisco, 40c premium; Montreal, 15⅝c discount.

TOPICS IN WALL STREET.

Treasury Deposits.

Of the $50,000,000 which the Treasury plans to put into the banks of the South and West to facilitate the movement of the crops, $16,000,000, according to advices received from Washington yesterday, have already been placed with the banks. It was on Aug. 18 that Secretary of the Treasury McAdoo issued his circular explaining the terms upon which the banks could obtain a share of this money. The Treasury statement of the following day showed that there was on deposit with the national banks $53,400,000. For two or three weeks the deposits did not increase. As late as Sept. 4 the Government's deposits with the national banks amounted to no more than $52,800,000. Since then they have increased largely, but they have been subject to minor fluctuations. The Treasury statement for last Monday showed that the Government had $63,200,000 on deposit, but the statement of the following day showed that this had fallen off to $62,600,000. The latest figures at hand show a net increase in the Government's deposits of $9,200,000, since the circular of Aug. 18 was issued.

Combining Against the Farmer.

A railroad man who is much interested in farming and who cultivates a farm of three hundred acres not very far from New York, has come to the conclusion that not all of the combinations in restraint of trade are to be found among the railroads and the great industrial concerns. He thinks that he has seen evidences of a combination among the owners of canning plants who are the only customers available for part of the product of his farm. These canning plants are not owned by any trust, but this man's experience with them suggests that they have adopted the ways of the worst of the trusts.

Manipulation Sheets.

Among the rules of the Railroad Commission of Illinois on the installation of interlocking devices, one finds that petitions for inspection must be accompanied by a document described as a "manipulation sheet." Some would find in this a suggestion which the Stock Exchange might adopt. Quite possibly it would have been more useful in the past than now, that manipulation in the stock market is officially frowned upon. What might not have been revealed in the old days if the active Stock Exchange house had to send in with their Clearing House sheets a "manipulation sheet!"

Railroad Earnings in July.

Gross earnings of seventy-four railroads increased in July to the extent of 4.98 per cent. over July, 1912, according to figures prepared by Dow, Jones & Co., while net income declined 6.45 per cent. The aggregate gross return was $214,343,655, an increase of $10,179,705. The aggregate net return was $53,880,187, a shrinkage of $3,720,411. Fifty-eight roads reported for the month advances in gross income amounting to $10,849,939, and sixteen announced decreases aggregating $670,234. In net earnings twenty-seven companies reported a combined increase of $1,967,666, and forty-seven had a total falling off of $5,688,077.

More Expense for Oil Producers.

A letter sent out to stockholders of the California Petroleum Corporation, as an explanation for the passing of the common dividend recently, indicates that the operating companies controlled by the corporation will have to put a large portion of yearly earnings back into the business if they would keep moving ahead. Ralph Arnold, a geologist, who examined the properties and made a favorable report on them a number of months ago, has examined them again, and this is what he said in the letter: "In order to protect the earning power of the (American Oilfields) Company, its production must be maintained in times of uniformly or slowly rising prices. Assuming a yearly production of from 5,500,000 to 6,000,000 barrels, I should say it would be necessary to bring in as new production 1,200,000 to 1,300,000 barrels properly to offset the probable decrease in old production, and allow a proper factor of safety. At an estimated cost of $25,000 to $30,000 apiece, these new wells would require between $750,000 to $900,000. I would, therefore, recommend the expenditure of at least $850,000 per year, to be used for the drilling of new wells, this exclusive of the amount which is required to clean and repair old wells which is chargeable to cost of production."

Equipment Notes Quickly Taken.

The strong position of the investment security market received further demonstration yesterday than has been given recently in the increasingly confident talk of bond men about their business. The $10,000,000 Baltimore & Ohio 4½ per cent. equipment trust notes approved by the directors on Wednesday were oversubscribed about five times, and subscriptions were closed within a very few minutes after the offering was made. The Street has heard from time to time since mid-Summer that large investors, including institutions and industrial companies with large surplus funds, have been displaying a marked inclination to buy railroad equipment notes which mature serially within a few years. Three months ago the majority of securities of this sort were sold on a 5½ per cent. income basis.

Rock Island Issues Go Lower.

A resumption of selling in the Rock Island issues, which made these stocks prominent in Wednesday's trading, carried quotations for both common and preferred yesterday down to within hailing distance of their lowest prices of the year. The preferred shares, at the bottom figure of the session, were within 2 points and the common within 3 points of their minimum when the whole market was down in June. Coincident with the pressure exerted against the stocks, Chicago, Rock Island & Pacific collateral trust 4s were sold down from 54⅛ to 52, and the refunding 4s touched a low level for the year at 77. The Street was again full of vague rumors regarding the company's earnings and prospects, but no tangible factor could be discovered to account for the decline. The stocks and refunding bonds made a moderate recovery toward the close.

TOBACCO STOCKS.

	Sept. 19. Bid.	Asked.	Sept. 18. Bid.	Asked.
American Cigar	143	147	143	146
American Cigar pf	85	86½	85½	87
British-American	27	27⅛	26⅝	26¾
British-Am., new	27⅝	27⅞	..	..
Conley Foil	280	295	275	300
Johnston Tin & M	160	180	160	180
J. S. Young	145	160	140	160
MacAndrews & F	192	200	190	200
Porto Rico-Am. Tob	220	230	220	230
P. R.-Am. 6% scrip	135	145	135	145
R. J. Reynolds	250	260	250	260
Tobacco Products	100	125	100	125
Tobacco Products pf	94¼	96	94¼	94¾
United Cigar Stores	97	97¼	97¼	97½
United Cig. Stores pf	110	115	110	115

SILVER QUOTATIONS.

Bar silver was 3-16d higher in London at 28⅝d, and ½c higher in New York at 61½c.

OUTSIDE SECURITIES

Tobacco Stocks React at Close After a Further Sharp Advance.

The upward movement in the tobacco issues was continued yesterday until near the close, when a reaction occurred. British American tobacco rose 1⅛ points, to 27⅝, losing a fraction of this gain at the close. United Cigar Stores' closing quotation represented a small fractional loss, although at its highest price it was ¾ of a point above the previous night's closing figures.

Transactions reported were:

STOCKS.

Sales.		Open.	High.	Low.	Last.
11,000	B.-Am. Tob.	26⅝	27⅞	26	27
7,000	B.-Am. T., n.	27	28	26¾	27⅝
205	Con. Rub. T.	35¼	35¼	35¼	35¼
1,000	Oil F. of Mex.	⅞	1	⅞	1
580	Pueb. S. & R.	2 11-16	2 11-16	2⅝	2 11-16
50	S. O. of N. J.	369	370	369	369
400	Tob. Prod. pf.	94¼	95	94¼	94¾
3,500	Un. C. S. Co. of Am.	97¼	98	96⅞	97
50	U. S. L. & H.	7⅞	7⅞	7⅞	7⅞
210	Will's Over'nd	66½	66½	66	66½
	MINING STOCKS.				
500	Arizona Belm.	24½	24½	24½	24½
300	*Beaver Con.	34	35	34	35
150	*Big Four	28	28	26	26
600	Braden Cop.	7⅞	8	7⅞	7⅞
200	†Buff'lo Mines	2½	2½	2½	2½
1,700	Butte-N. Y.	1⅝	1½	1⅜	1 7-16
1,000	*C. O. D. Con.	4	4	4	4
500	Con. A. Smel.	¼	¼	¼	¼
1,000	*Dia. B. Butte	3	3	3	3
1,500	El Paso Con.	3⅝	3⅝	3½	3½
1,200	*Ely Con.	6½	7	6½	7
575	First Natl.	3 15-16	3 15-16	3⅝	3⅝
200	Gold. Cons.	2	2	2	2
2,500	Gold Hill	¼	¼	¼	¼
300	Kerr Lake	3⅝	3 11-16	3⅝	3 11-16
2,500	McK.-Dar.	1½	1½	1½	1½
1,000	*Nev. Hills	91	92	91	91
300	Nip. Mines Co.	8¾	8¾	8¾	8¾
1,000	Stewart	1¾	1¾	1 11-16	1 11-16
200	Tono. Ext.	2 1-16	2 1-16	2 1-16	2 1-16
700	*Ton. Merger.	70	70	70	70
200	Tri-Bullion	⅛	⅛	⅛	⅛
100	Tularosa	7-16	7-16	7-16	7-16
100	Tuolum. Cop.	11-16	11-16	11-16	11-16
3,000	*W. E. Con.	1 9-16	1⅝	1 9-16	1⅝
100	Yukon G. M.	2¼	2¼	2¼	2¼
	BOND.				
$5,000	West. Pac. 5s.	79⅝	79⅝	79⅝	79⅝

*Sell cents per share. †Ex dividend.

Note—Omitted yesterday 2,000 McKinley-Darragh at 1½.

INDUSTRIALS.

Bid and asked prices of issues not traded in were:

	Sept. 19. Bid.	Asked.	Sept. 18. Bid.	Asked.
Allis-Chalmers	8¾	9¼	8¾	9¼
Anglo-American Oil	20⅝	20¾	20¼	20½
Am. Writing Paper	1	1¼	1	1¼
Bay State Gas	3-16	5-16	3-16	5-16
Borden's Con. Milk	116½	117½	116½	117½
Borden's Con. Milk pf.	105	107	105	107
British-Am. Tobacco	27	27⅛	26¼	26¾
British-Am. T., new	27⅝	27⅞	26⅝	26⅞
Cluett-Peabody	58	62	58	62
Cluett-Peabody pf	98	102	98	102
Con. Rubber Tire	35	37	35⅝	37
Con. Rubber T. pf	92	96	92	96
Emerson-Brant	25	30	25	30
Emerson-Brant pf	79	86	80	87
Havana Tobacco	2½	4	2¼	4
Havana Tobacco pf	5	10	5	10
Houston Oil	16	18	16	18
Houston Oil pf	50	60	50	60
Int. Rubber Tr. ctfs	8	9	8	9
Lehigh Val. C. S. Co.	205	215	195	210
Man. Transit	1 7-16	1 9-16	1 7-16	1 9-16
Marconi of America	5¼	5½	5¼	5½
Maxwell Motors com	2	3½	2	3½
Maxwell Mot. 1st pf	29	31	29	31
Maxwell Mot. 2d pf	5	9	5	9
Mays Oil	15	16	15	16
National Sugar	90	93	90	93
N. Y. Transportation	3	5	3	5
Oil Fields of Mexico	¾	1⅛	..	..
Otis Elevator	76	79	76	79
Otis Elevator pf	95	97	95	97
Puebla Smelt. & R.	2½	2¾	2 9-16	2 11-16
R. J. Reynolds	240	260	240	260
Standard Oil of N. J.	369	371	369	370
Tobacco Products	105	125	105	125
Tobacco Products pf	94¼	95⅛	94¼	94¾
U. C. S. Co. of Am.	96¾	97¼	97¼	97⅝
U. C. S. Co. of Am. pf.	111	116	115	116
U. S. Lt. & Heat	7	8	7	8
U. S. Lt. & Ht. pf	45	55	45	55
Willys Overland	66	67	66	67½
Willys Overland pf	82	90	82	90
MINING STOCKS.				
Arizona Belmont	24	26	25	27
Beaver Consolidated	34	36	34	36
Big Four	25	30	28	30
Braden Copper	7⅞	8	7⅞	8
Brit. Columbia Cop.	2½	2⅝	2½	2⅝
Buffalo Mines	2¼	2⅝	2⅜	2½
Butte-New York	1½	1⅝	1½	1⅝
Canadian Gold Silver	17	19	17	19
C. O. D. Cons	3	4	4	5
Con. Arizona Smelt	3-16	¼	3-16	¼
Cons. Copper Mines	2⅝	3	2¾	3
Davis-Daly Copper	2⅛	2¼	2⅛	2¼
Dia. Black Butte	2	3	2	3½
Diamond Field Daisy	2½	3½	2½	3½
El Paso Cons	3½	3⅞	3¾	4
First National	3⅝	3⅞	4	4½
Florence	23	26	24	26
Giroux Mining	1¼	1⅜	1¼	1⅜
Goldfield Cons.	1 15-16	2	1 15-16	2
Goldfield Midway	3	5	3	5
Gold Hill	3-16	¼	3-16	¼
Greene-Cananea	6⅝	7	6⅝	7
Greene-Cananea, new	33½	34½	33½	35
Greenwater	4	5	4	5
Halifax Tonopah	1 9-16	1 11-16	1 9-16	1⅝
Kerr Lake	3⅝	3¾	3⅝	3¾
La Rose Cons	2¼	2⅜	2¼	2⅜
Mason Valley	5⅝	6¼	5⅝	6¼
Mines of America	2¼	2½	2¼	2½
McKinley-Darragh	1 7-16	1½	1 7-16	1½
Nevada Hills	91	93	90	91
Nipissing Mines Co.	8⅝	8⅞	8⅝	8⅞
North Butte Dev.	3-16	5-16	3-16	5-16
Ohio Copper	½	⅝	9-16	⅝
Pacific Smelters	[illegible]	⅛	1-16	⅛
South Utah M. & S.	3-16	¼	3-16	¼
Stewart	1 11-16	1¾	1⅝	1¾
Tonopah Extension	2	2 1-16	2 1-32	2 3-32
Tonopah Merger	69	70	69	70
Tonopah Mining	4 11-16	4¾	4⅝	4¾
Tri-Bullion	⅛	3-16	1-16	3-16
Tularosa	7-16	½	7-16	½
Tuolumne Copper	9-16	11-16	⅝	¾
Union Mines	6	8	6	8
United Copper	¼	½	¼	½
United Copper pf	3	5	3	5
West End Cons	1 9-16	1 11-16	1 9-16	1⅝
Wettlaufer Sil. Mines	13	15	15	16
Yukon Gold M.	2 1-16	2 3-16	2 1-16	2 3-16
LISTED PROSPECTS — MINING COMPANIES.				
New Jersey Mines Co.	16	17	16	17
West End Extension	4	6	6	8
BONDS.				
Braden Copper 6s	150	160	150	160
Braden Cop., new 7s	150	160	150	160
B. R. T. 5% Notes	96¼	96⅝	96¼	96⅝
Chicago Elev. 5s	95½	97	95½	97
Cons. Rubber Tire 4s	65	..	65	..
Havana Tob. 5s	50	60	50	60
Mason Valley 6s	60	85	60	85
N. Y. City 4¼s, 1960	96⅝	96¾	96⅝	96¾
N. Y. City 4½s, 1962	96⅝	96¾	96⅝	96¾
Western Pacific 5s	79	80	79	81

STANDARD OIL STOCKS.

	Friday. Bid.	Asked.	Thursday. Bid.	Asked.
Anglo-Am. Oil	20	21	20	21
Atlantic Refining	698	705	685	690
Borne-Scrymser	286	305	305	320
Buckeye Pipe Line	167	170	165	167
Chesebrough Mfg.	670	680	670	680
Colonial Oil	130	140	130	140
Continental Oil	186	192	185	192
Crescent Pipe Line	62	65	61½	63
Cumberland Pipe L.	73	76	73	76
Eureka Pipe Line	355	360	350	358
Galena-Signal Oil	176	178	176	178
Galena-Signal Oil pf.	140	145	140	145
Indiana Pipe Lines	134	137	134	137
National Transit	45½	46½	44	45
New York Transit	330	333	330	335
Northern Pipe Line	113	116	112	115
Ohio Oil	132	134	132	134
Prairie Oil & Gas	382	385	383	386
Solar Refining	212	220	210	220
Southern Pipe Line	243	246	242	246
South Penn. Oil	207	210	208	210
S. W. Penn. P. L.	150	155	151	155
Standard Oil (Cal.)	187	189	186	189
Standard Oil (Ind.)	368	372	370	372
Standard Oil (Kan.)	380	395	380	395
Standard Oil (Ky.)	475	490	480	495
Standard Oil (Neb.)	298	305	298	305
Standard Oil (N. J.)	369	370	369	370
Standard Oil (N. Y.)	156	158	158	160
Standard Oil (Ohio)	293	297	290	298
Swan & Finch	280	290	260	267
Union Tank Line	81	82	81	82
Vacuum Oil	172	174	171	174
Washington Oil	32	34	32	38
Waters-Pierce Oil	2,200	..	2,200	..

MINING STOCK QUOTATIONS.

SAN FRANCISCO.

Alta	.05	Kentucky Con.	.01
Alpha Con.	.02	Mexican	1.12½
Andes	.03	Occidental Con.	.70
Best & Belcher	.05	Ophir	.22
Caledonia	1.45	Overman	.42
Challenge Con.	.08	Potosi	.03
Chollar	.03	Savage	.12
Con. Cal. & Va.	.09	Seg. Belcher	.08
Con. Imperial	.01	Sierra Nevada	.04
Crown Point	.19	Union Con.	.10
Gould & Curry	.03	Utah Con.	.03
Hale & Norcross	.06	Yellow Jacket	.24
Julia	.02		
TONOPAH.		Comb. Fract.	.04
Belmont	7.25	D'field Daisy	.02
Jim Butler	.11	D'field Bl. B.	.01
McNamara	.11	Florence	.20
Midway	.46	G'field Con. M.	1.75
Mizpah Exten.	.42	G'field Merger	.18
Montana	1.30	Great Bend	.02
North Star	.66	Jumbo Exten.	.12
Rescue Eula	.14	Lone Star	.01
Tonopah Exten.	2.05	Silver Pick	.04
Tonopah Merger	.69	Nevada Hills	.90
West End	1.67½	Round Mountain	.40
GOLDFIELD.		MANHATTAN.	
Atlanta	.14	Manhattan Con.	.05
Booth	.02	Man. Big Four	.25
C. O. D.	.03		

COLORADO.

	Bid.	Asked.		Bid.	Asked.
Dr. J'pot	5½	6¼	Jackpot	4⅝	5¼
Elkton	56	57	McKinney	55⅝	60
El Paso	375	380	Old Gold	1½	2¼
Findlay	2	3	Portland	97	100
Gold Dol.	10½	11	Vindicator	87½	88½
Isabella	10⅝	11¼	R. & B.	4⅝	5

STOCKS OUT OF TOWN.

BOSTON.

MINING.

Sales.		High.	Low.	Last.
50	Adventure	1⅝	1⅝	1⅝
3,655	Alaska Gold	20⅝	20¼	20¼
145	Allouez	37½	36½	36½
565	Amal. Copper	79	78⅝	78⅝
50	American Zinc	21¼	21¼	21¼
705	Ariz. Commercial	5 7-16	5¼	5¼
510	Boston & Corbin	99c	75c	75c
150	Butte & Bal.	2¼	2⅛	2⅛
1,615	Butte & Superior	38	37	37¼
248	Calumet & Ariz.	69¼	68⅝	68¾
45	Chino	43⅝	43⅛	43⅝
75	Copper Range	40	40	40
155	East Butte	12½	12⅜	12½
380	Granby	76⅞	76	76⅞
396	Greene-Cananea	34⅛	33½	33½
25	Greene-Can. frac.	33	33	33
40	Hancock	19	19	19
20	Indiana	5½	5½	5½
15	Inspiration	16⅞	16⅞	16⅞
50	Island Creek	53½	53½	53½
15	Island Creek pf.	85½	85½	85½
305	Isle Royale	21¼	21	21
20	Kerr Lake	3⅝	3⅝	3⅝
65	Lake	7	6⅝	6⅝
50	Mason Valley	6	6	6
90	Mayflower	9¼	8⅞	9
30	Miami	23⅝	23⅝	23⅝
25	Mohawk	42¾	42¾	42¾
120	New Arcadian	2¼	2	2
55	Nipissing	8 13-16	8 13-16	8 13-16
8,057	North Butte	29⅝	28¼	29
25	North Lake	1⅞	1⅞	1⅞
950	Old Colony Mining	6½	6	6
380	Old Dominion	53¾	53	53½
310	Pond Creek	22½	22¼	22¼
50	Santa Fe	2⅛	2⅛	2⅛
60	Shannon	7¼	7⅛	7⅛
3,055	Shattuck	30⅝	29½	29⅞
10	St. Mary's Land	35	34½	34½
210	Superior & Boston	3⅝	3⅝	3⅝
168	Superior Copper	28½	27¼	28
125	Tamarack	33½	33	33
70	Trinity	5½	5¼	5⅜
28	U. S. Smelters	40½	40½	40½
40	U. S. Smelters pf.	49	48½	49
10	Utah Consol.	10	10	10
10	Utah Copper	55⅝	55⅝	55⅝
375	Winona	99	95	99
100	Wyandot	90c.	90c.	90c.
	RAILROADS.			
7	Boston & Albany	199½	199½	199½
10	Boston Elevated	88¾	88¾	88¾
130	Boston & Maine	59	59	59
5	C. Jct. & S. Y. pf.	105½	105½	105½
27	Fitchburg pf.	99	98¾	98¾
9	Mass. Elec. pf.	68¼	68	68
369	N. Y., N. H. & H. R. R.	87½	86¼	87⅝
726	N. Y., N. H. & H. R. R. rites	2 1-16	2 1-32	2 1-32
35	Union Pacific	160⅞	160½	160½
28	West End St. R. R.	70¼	70¼	70¼
	TELEPHONE.			
220	American	131⅝	131¼	131⅝
	MISCELLANEOUS.			
10	Am. Agr. Chem.	47	47	47
16	Am. Agr. Chem. pf.	93½	93¼	93½
1	Amoskeag	62½	62½	62½
10	Am. Sugar	112½	112½	112½
5	Am. Sugar pf.	115½	115½	115½
62	Am. Wool pf.	83½	82¼	82¼
10	A. G. & W. I. pf.	17	17	17
400	East Boston Land	12¼	12	12
1	Ga. Ry. & Elec.	117⅞	117⅞	117⅞
56	General Electric	147¼	146½	147
95	Mass. Gas	92¼	92	92
32	Mass. Gas pf.	91½	91⅜	91½
100	McElwain pf	99	99	99
225	Miss. River Power	38½	38¼	38¼
1	N. E. Cot. Yarn pf.	67	67	67
30	Reece Buttonhole	16½	16	16
115	Swift	105⅝	105¼	105¼
88	United Fruit	169	168½	169
391	United Shoe Mch.	51½	50⅞	51
150	Unit. Shoe Mch. pf.	28	27⅞	28
1,865	U. S. Steel	65¼	64¼	64¼
	BONDS.			
$18,000	Am. Tel. & Tel. 4s	88⅞	88⅝	88⅝
1,000	A. T. & T. cv. 4½s	103⅝	103⅝	103⅝
2,000	K. C. F. S. & M. 6s	107⅞	107⅞	107⅞
6,000	N. E. Cot. Yarn 5s	90	90	90
1,000	N. E. Tel. 5s, 1932	102	102	102
10,000	N. Y., N. H. & H. cv. 6s, W. I.	106⅝	106⅝	106⅝
2,000	U. Fruit 4½s, 1923	96	96	96

BOSTON CURB CLOSING PRICES.

	Bid.	Asked.		Bid.	Asked.
Begole	1	1¼	Houghton	3⅝	4
Bohemia	1½	1⅝	La Rose	2¼	2 5-16
Bost. Ely.	70	75	Majestic	38	40
Butte C.	1	1¼	Mex. Met.	29	32
Butte & L.	32	34	Nev. Doug.	2¼	2⅝
Cactus C.	2¼	3	New Balt.	70	100
Calaveras	1⅜	1⅝	Ohio	56	60
Chief Con.	1⅜	1½	Oneco	80	100
Corbin C.	1	1⅛	Raven	13	17
Cons. Ariz.	20	30	So. Lake	3⅝	4
Davis-D.	2¼	2 5-16	S. W. M.	..	2⅝
First Nat.	3⅝	3¾	U. V. Ext.	54	56
Hollinger	16½	..			

PHILADELPHIA.

STOCKS.

Sales.		High.	Low.	Last.
60	Amal. Copper	78⅝	78½	78½
10	Am. Ice	23	23	23
4	Am. Milling	1½	1½	1½
100	Baldwin Locomot'e	45	45	45
4	Cambria Iron	42	42	42
6,074	Cambria Steel	51⅝	50	50⅝
9	Con. Trac. of N. J.	72¼	72¼	72¼
65	Electric Storage	51¼	51	51¼
100	Erie	30¼	30¼	30¼
862	Gen. Asphalt pf.	76½	76½	76½
10	J. G. Brill pf.	100¼	100¼	100¼
320	Lake Superior	26	25⅝	26
20	Lehigh Nav	85¼	85¼	85¼
50	Lehigh Nav. ctfs	86	86	86
427	Lehigh Valley	79 13-16	79⅛	79⅝
20	Minehill	55¼	55¼	55¼
352	Penn. R. R.	56½	56⅜	56½
17	Penn. Salt Mfg.	107	107	107
1	Philadelphia Co	44	44	44
5	Phil. Co., 6% cm. pf.	45	45	45
522	Phil. Electric	23⅝	23½	23½
27	Phil. Traction	81	81	81
4,493	Reading	85	84⅛	84⅛
272	Tonopah Belmont	7½	7 5-16	7 5-16
100	Tonopah Mining	4⅝	4⅝	4⅝
36	Union Traction	49½	49	49
156	U. G. Imp.	86⅞	86⅝	86⅝
6,870	U. S. Steel	65¼	64¼	64¼
900	Warwick I. & S.	10⅛	10⅛	10⅛
77	West. Coal warrants	6½	6¼	6¼
	BONDS.			
1,000	Con. Trac., N. J., 5s	101¼	101¼	101¼
1,500	Gen. Asp. deb. 5s	96½	96½	96½
3,000	Harris. Bros. Co. 5s	89	89	89
2,000	Interstate Rys. 4s	58⅝	58⅝	58⅝
1,000	Leh. Nav. gen. 4½s	101¼	101¼	101¼
2,000	Leh. Val. annuity 6s	140½	140½	140½
6,000	Phil. Electric 4s	81¼	81	81¼
2,000	P., W. & B. 4s	97⅝	97⅝	97⅝
5,000	Reading ext. imp. 4s	98	98	98
4,000	Reading-J. C. 4s	94	94	94
5,000	United Ry. inv. 5s	74⅝	74¼	74⅝

BALTIMORE.

STOCKS.

Sales.		High.	Low.	Last.
15	Balt. Trust Co.	161	161	161
80	Bank of Commerce	31¼	31¼	31¼
125	Con. Gas	112⅝	112⅝	112⅝
100	Con. Gas pf.	114⅝	114⅝	114⅝
25	Mer. & Mech. Bk.	33⅝	33⅝	33⅝
100	Penn. W. & P.	69½	69½	69½
5	United Ry. & Elec.	27	27	27
	BONDS.			
$4,000	Alt. C. I. 5s	74	73¼	74
2,000	Arundel S. G. 6s	98	98	98
1,000	Balt. Elec. 5s, stpd.	98¼	98¼	98¼
1,000	Chi. Rys. 1st 5s	98¼	98¼	98¼
2,000	Mon. Val. Tr. 5s	98	98	98
2,000	Nor. & Atl. Ter. 5s	92⅝	92½	92½
2,000	Norf. R. & L. 5s	98	98	98
1,000	Penn. W. & P. 5s	91	91	91
2,000	Raleigh & Aug. 5s	109½	109½	109½
1,000	S. A. L. 4s, stpd.	85	85	85
4,000	U. Ry. & E. 1st 4s	83¼	83	83¼
1,000	Va. Ry. & P. 5s	92⅝	92⅝	92⅝

PITTSBURGH.

STOCKS.

Sales.		High.	Low.	Last.
15	Am. Window Gl. pf.	61	61	61
765	Columbia Gas	14⅛	13	13
60	Crucible Steel	16⅞	16⅞	16⅞
105	*Crucible Steel pf.	94	94	94
10	Fayette Gas	100¼	100¼	100¼
830	Independ. Brewing	6¾	6¼	6⅝
15	Mfrs. L. & H.	50½	50½	50½
610	Nat. Fireproofing	13	11½	11½
755	Nat. Fireproofing pf.	32½	31	31
45	Osage & Okla. Gas	55	55	55
20	Oklahoma Gas	61	61	61
210	Ohio Fuel Supply	42⅝	42⅝	42⅝
178	Ohio Fuel Oil	16	15⅞	15⅞
975	Pure Oil	15⅞	15½	15⅞
60	Pittsburgh Brew.	14½	14⅝	14⅝
110	Pitts. Brew. pf.	36	36	36
15	Pitts. Oil & Gas	10	10	10
20	Tonopah Extension	2	2	2
65	Union Gas	135	135	135
81	Union Switch	142¼	141½	141½
50	Westinghouse A. B.	139	139	139
30	Westinghouse Elec.	35¼	35¼	35¼
	BONDS.			
$4,000	Pitts. Brewing 6s	95	95	95

*Cash.

CHICAGO.

STOCKS.

Sales.		High.	Low.	Last.
490	American Can	35⅛	34⅝	34⅝
100	American Can pf.	97	97	97
50	Am. Tel. & Tel.	131⅝	131⅝	131⅝
50	Booth Fish pf.	78⅝	78⅝	78⅝
50	Chicago Pneu. Tool	54	54	54
585	Chicago Ry., Ser. 2	31¼	30¼	30⅝
177	Commonw'th Edison	149	149	149
100	Corn Products	11⅝	11⅝	11⅝
75	Illinois Brick	63½	63½	63½
1,027	People's Gas	125⅝	123¼	124¼
40	Pacific Gas	38⅝	38⅝	38⅝
525	Sears-Roebuck	191	190	190
20	Swift & Co.	105½	105½	105½
400	U. S. Steel	65	64½	64½
30	Union Carbide	189	189	189
	BONDS.			
$2,000	Chicago Ry., Ser. A.	92⅞	92⅞	92⅞
8,000	Chicago Ry., Ser. B.	83	83	83
18,000	Chicago Ry. 5s	98¼	98⅛	98¼
3,000	Comw. Edison 5s	100⅞	100⅞	100⅞
2,000	City Ry. 5s	101	100⅞	101
5,000	Chicago Elev. Ry. 5s	96⅝	96⅝	96⅝
2,000	People's Gas ref. 5s	101½	101½	101½

THE TREASURY STATEMENT.

Special to The New York Times.

WASHINGTON, Sept. 19. — The Treasury statement issued to-day gives receipts and expenditures for the present month and the fiscal year as follows:

	Month.	Fiscal year.
Customs	$17,673,974	$76,415,581
Internal revenue, ordinary	15,586,737	67,500,034
Corporation tax	48,331	2,190,357
Miscellaneous	2,341,186	11,375,978
Total receipts	35,650,230	157,481,951
Expenditures	[illegible]	169,002,058
Deficit	686,542	11,520,106

BOURSES OF EUROPE

Market Dull in London—Prices Are Steady in Paris, Improve in Berlin.

Special Cable to THE NEW YORK TIMES.

LONDON, Saturday, Sept. 20.—The Times says in its City article to-day:

"There appeared rather less money available yesterday, but loan rates were unaltered. The tone of the discount market was a shade easier. A small amount of bar gold was sent to the Bank.

"In view of to-day's holiday, there was a further contraction in the volume of business in the stock markets. A few realizations in the late dealings caused most departments to close rather dull.

"Rises shown at the close in the American market simply reflected the previous day's advance in Wall Street, and except for some fairly active dealings in Union Pacific, business was much quieter.

"Some railway stocks opened higher, then relapsed to inactivity, dealers being rather nervous regarding what developments would take place in the labor position over the week-end.

PARIS, Sept. 19.—Prices were steady on the Bourse to-day.

Three per cent. rentes, 89f. 5c. for the account.

BERLIN, Sept. 19.—Prices improved on the Boerse to-day, but closed weak.

Exchange on London, 20 marks 41 pfennigs for checks.

LONDON CLOSING QUOTATIONS.

	London.	N. Y. Equiv.	N. Y. Close.	Net Ch'ge.
Consols, money	73 15-16	..	..	..
Consols account	74	..	..	..
Amalgamated	81	78⅝	79¼	—⅝
Atchison	98⅝	95¼	95½	—¼
Balt. & Ohio	98½	95⅝	95¼	+⅜
Canadian Pac.	238⅝	231¾	233⅜	—2
Ches. & Ohio	61½	59⅝	59⅜	..
Chi. Gt. West.	14	13½	..	..
St. Paul	111	107⅞	108	—⅛
Denver	21½	20⅞	..	..
Erie	31¼	30⅝	30⅝	..
Erie 1st pfd.	49½	47⅝	47⅝	..
Illinois Central	113½	110¼	109⅝	+⅝
Louis. & Nash	141	137	137¼	—⅛
Kansas & Texas	23½	22⅞	22⅝	+¼
N. Y. Central	100	97⅛	97	+⅛
Norf. & West.	109¼	106¼	106	+⅜
Ont. & West.	31	30⅛	..	..
Pennsylvania	58¼	113¼	112⅝	+½
Reading	87¼	169⅝	168⅝	+1
So. Rwy	25⅝	25	25	..
So. Pac.	96⅝	93⅞	93⅞	..
Union Pacific	165⅛	160⅝	161⅛	—⅝
U. S. Steel	66⅞	65	65	..
Wabash	4⅝	4⅝	4⅝	—⅛

RAILROAD EARNINGS.

	1913.	Increase.
CHICAGO GREAT WESTERN—		
Second week September.	$368,933	$60,064
From July 1	3,131,393	282,655
CHICAGO, INDIANAPOLIS & LOUISVILLE—		
Second week September.	152,827	6,494
July 1-Sept. 14	1,526,792	55,422
COLORADO SOUTHERN—		
Second week September.	306,135	3,401
July 1-Sept. 14	3,138,447	287,073
DETROIT UNITED—		
Fourth week August	355,141	14,095
Month of August	1,121,125	89,364
Jan. 1-Aug. 31	8,607,051	1,076,902
INTERNATIONAL & GREAT NORTHERN—		
Second week September.	245,000	*4,000
July 1-Sept. 14	2,127,000	*86,000
INTEROCEANIC RAILWAY OF MEXICO, (Mexican currency)—		
Second week September.	140,347	*21,263
July 1-Sept. 14	1,611,958	*85,886
MINNEAPOLIS & ST. LOUIS—		
Second week September.	224,845	121
July 1-Sept. 14	2,011,843	6,171
NATIONAL RAILWAYS OF MEXICO (Mexican currency)—		
Second week September.	665,662	*570,421
July 1-Sept. 14	6,831,962	*6,152,678
SOUTHERN RAILWAY—		
Second week September.	1,275,365	24,230
From July 1	13,600,656	*36,095
WESTERN PACIFIC—		
Second week September.	133,100	700
July 1-Sept. 14	1,478,600	149,200

*Decrease.

AURORA, ELGIN & CHICAGO for July—

	1913.	1912.	1911.
Gross	$208,750	$192,754	$186,271
Net, aft. tax.	92,960	90,458	90,782
Sur. af. chgs.	59,497	58,421	58,258

BOSTON & WORCESTER STREET RAILWAY CO. (the operating company) for fiscal year ended June 30—

Gross earn.	$668,938	$619,923	$615,636
Net	251,091	258,485	259,831
Sur. af. divs.	4,566	17,744	94,466

BOSTON & WORCESTER ELECTRIC COS. (holding company) for year ended June 30—

	1913.	1912.	Increase.
Total inc.	$69,683	$69,590	$93
Disbursem'ts.	69,261	68,985	276
Surplus	422	605	*183

*Decrease.

CENTRAL RAILROAD OF NEW JERSEY for the year ended June 30—

	1913.	1912.	1911.
Tot. op. rv.	$30,325,412	$27,828,690	$27,626,877
Expenses	18,390,126	17,285,583	16,757,046
Net	11,935,255	10,543,107	10,869,831
Other inc.	2,259,846	2,200,128	2,276,890
Total inc.	14,195,132	12,743,236	13,146,721
Chgs., tax, &c.	6,862,249	6,734,163	5,998,620
Surplus	7,332,883	6,009,072	7,148,101
Dividends	3,292,416	3,292,416	3,292,416
Surplus	4,040,467	2,716,656	3,855,685
Add. & bet.	2,832,285	....	....
Ad. & bet. fd.	1,208,182	2,000,000	3,000,000
Total	4,040,467	2,000,000	3,000,000
Surplus	....	715,656	853,685

CHICAGO, BURLINGTON & QUINCY for July—

Av. mile	9,129	9,074	9,075
Gross	$7,754,558	$7,295,922	$7,042,05[illegible]
Net af. tax.	2,286,895	2,004,381	1,779,203

CINCINNATI, HAMILTON & DAYTON for July—

Gross	$882,592	$876,060	$876,363
Net af. tax.	113,887	207,062	211,068

DULUTH, SOUTH SHORE & ATLANTIC for the year ended June 30—

Total op. rev.	3,142,832	3,152,475	3,148,818
Op. exp.	2,724,490	2,395,161	2,269,341
Net op. rev.	688,341	757,314	879,477
Out op., net	4,672	3,358	9,428
Total net rev.	693,014	760,672	888,906
Taxes	219,625	217,418	215,180
Op. income	473,389	543,255	673,726
Other income	34,472	38,764	52,144
Total income	507,861	582,019	725,870
Charges	1,045,381	943,566	946,336
Deficit	537,520	361,547	220,465

NASHVILLE, CHATTANOOGA & ST. LOUIS for July—

Av. mileage	1,231	1,231	1,231
Gross	1,027,197	1,044,195	970,505
Net aft. taxes	131,984	206,419	199,777

NEW YORK, ONTARIO & WESTERN for the year ended June 30—

Gross	9,454,349	8,527,944	9,295,702
Op. ex. & tax.	6,730,132	6,730,467	6,799,219
Net	2,724,217	1,797,477	2,496,483
Other inc.	212,785	367,307	384,142
Total income	2,937,002	2,164,784	2,880,626
Int., rent, &c.	1,725,369	1,691,055	1,737,690
Surplus	1,211,633	473,729	1,142,936

RUTLAND RAILWAY reports to the up-State Public Service Commission for the quarter ended June 30—

Gross	934,447	883,834	873,229
Net aft. taxes	124,235	207,882	205,862
Other income	35,337	26,972	23,523
Total income	159,572	234,853	229,385
Sur. aft. chgs.	11,218	85,945	87,250

TEXAS & PACIFIC reports to the Inter-State Commerce Commission for July—

Mileage	1,885	1,885	1,885
Freight rev.	901,157	848,935	702,544
Passenger rev.	395,406	348,946	344,100
Total op. rev.	1,382,818	1,276,822	1,115,716
Main of way	259,257	259,798	147,897
Main. of equip.	237,010	254,475	244,265
Trans. exp.	548,528	709,745	493,101
Total op. exp.	1,120,306	1,302,920	951,775
Taxes	48,275	48,275	38,000
Op. income	218,840	78,802	127,456

Miscellaneous Earnings.

CONSOLIDATED CITIES LIGHT, POWER & TRACTION CO. for August—

	August.	8 Months.
Gross earnings	48,618	540,454
Net after expenses	47,701	530,592
Bond interest	32,581	244,792
Dividends	10,833	86,666
Surplus	4,336	199,133

OTTUMWA (IOWA) RAILWAY & LIGHT CO., a subsidiary of Standard Gas & Electric, reports earnings for the year ended Aug. 31—

	1913.	1912.	Increase.
Gross earnings	314,585	294,079	20,506
Net after tax.	141,582	129,798	11,781
Bal. after chg.	74,766	63,321	11,445
Surp. after pf. dividends	43,273	31,828	11,445

UTILITIES IMPROVEMENT CO. for August—

	August.	8 Months.
Gross	140,947	1,137,866
Net after expenses	137,839	1,118,028
Preferred dividends	85,009	680,000
Common dividends	22,500	180,000
Surplus	30,330	254,023

STOCK MARKET AVERAGES.

The average quotations of twenty-five leading railroad and twenty-five industrial issues and of these two groups of stocks combined:

1913.

	High.	Low.	Mean.	Last.	Chgs.
RAILROADS.					
Sept. 8	81.66	81.25	81.45	81.38	— .33
Sept. 9	81.61	81.16	81.38	81.54	+ .16
Sept. 10	82.53	81.77	82.15	82.50	+ .96
Sept. 11	82.47	82.08	82.27	82.20	— .30
Sept. 12	83.33	82.38	82.85	83.17	+ .97
Sept. 13	83.86	83.25	83.55	83.70	+ .53
Sept. 15	83.97	83.44	83.70	83.55	— .15
Sept. 16	83.89	83.30	83.59	83.54	— .01
Sept. 17	83.66	82.93	83.29	82.99	— .55
Sept. 18	83.48	82.76	83.12	83.42	+ .43
Sept. 19	83.79	83.12	83.45	83.29	— .13
INDUSTRIALS.					
Sept. 8	60.13	59.47	59.80	59.76	+ .05
Sept. 9	59.92	59.56	59.74	59.85	+ .09
Sept. 10	60.64	59.96	60.30	60.51	+ .66
Sept. 11	60.67	60.13	60.40	60.40	— .11
Sept. 12	61.27	60.54	60.90	60.96	+ .56
Sept. 13	61.46	60.98	61.22	61.32	+ .36
Sept. 15	61.53	60.82	61.17	61.13	— .19
Sept. 16	61.48	60.86	61.17	61.10	— .03
Sept. 17	61.07	60.51	60.79	60.58	— .52
Sept. 18	60.70	60.10	60.40	60.60	+ .02
Sept. 19	60.97	60.49	60.73	60.60	..
COMBINED AVERAGE.					
Sept. 8	70.89	70.36	70.62	70.57	— .14
Sept. 9	70.76	70.36	70.56	70.69	+ .12
Sept. 10	71.58	70.86	71.22	71.50	+ .81
Sept. 11	71.57	71.10	71.33	71.30	— .20
Sept. 12	72.80	71.46	71.87	72.06	+ .76
Sept. 13	72.66	72.11	72.38	72.51	+ .45
Sept. 15	72.75	72.13	72.43	72.34	— .17
Sept. 16	72.68	72.08	72.38	72.32	— .02
Sept. 17	72.36	71.72	72.04	71.78	— .54
Sept. 18	72.09	71.43	71.76	72.01	+ .23
Sept. 19	72.38	71.80	72.09	71.94	— .07

September Range to Date.

	—High.—		—Low.—	
Railroads	83.97	Sept. 15	80.96	Sept. 4
Industrials	61.53	Sept. 15	58.66	Sept. 4
Combined avg.	72.75	Sept. 15	69.81	Sept. 4

September Range in 1911 and 1912.

	—High—		—Low—		Last.
RAILROADS.					
1912	97.16	Sept. 30	93.13	Sept. 13	96.50
1911	89.44	Sept. 6	84.40	Sept. 25	86.73
INDUSTRIALS.					
1912	74.50	Sept. 30	70.73	Sept. 13	73.88
1911	61.85	Sept. 6	54.74	Sept. 25	58.18
COMBINED FIFTY STOCKS.					
1912	85.83	Sept. 30	82.10	Sept. 13	85.19
1911	75.64	Sept. 6	69.57	Sept. 25	72.45

This Year's Range to Date.

	Open. Jan. 2.	High. Jan. 9.	Low. June 10.
Railroads	90.68	91.41	75.92
Industrials	66.76	67.08	50.27
Combined average	78.82	79.10	63.09

Year's Range in 1912.

	Open.	High.	Low.	Last.
	Jan.2.	Oct.4.	Dec.16.	Dec.31.
Railroads	91.43	97.28	88.39	90.27
	Jan.2.	Sept.30.	Feb. 1.	Dec.31.
Industrials	64.00	74.50	61.74	66.12
Combined avg.	77.51	85.82	75.24	78.19

Year's Range in 1911.

	Open.	High.	Low.	Last.
	Jan.3.	June 26.	Sept.23.	Dec.30.
Railroads	91.70	99.61	84.40	91.73
	Jan.3.	June 5.	Sept.25.	Dec.30.
Industrials	62.05	60.76	54.75	63.82
	Jan.3.	June26.	Sept.25.	Dec.30.
Combined avg.	77.37	84.41	69.57	77.60

CONSOLIDATED EXCHANGE.

Active trading in Reading at advancing prices was the special feature of the morning on the Consolidated Stock Exchange. Lehigh Valley also made a substantial gain. The 9:30 o'clock opening call showed mostly fractional changes, Thursday's advance being well maintained, however, with still higher prices in some instances. In the late trading the whole market broke under heavy selling of Union Pacific and Rock Island bonds and stocks, but closed on a slight rally from lowest prices.

Sales.		Open.	High.	Low.	Last.
60	Alaskan G.M.	20⅝	20⅝	20½	20½
5,980	Amal. Copper	79	79⅞	78⅝	78¾
100	Am. Beet Sug.	27⅞	27⅞	27⅛	27⅞
670	Am. Can	35	35⅜	34½	34¾
20	Am. Car & F.	47⅝	47⅝	47⅝	47⅝
30	Am. Ice Sec.	23½	23½	23½	23½
230	Am. Smelting	68⅝	68⅝	67⅝	68
40	Anac'nda Cop.	38⅞	38⅞	38⅞	38⅞
130	At., T. & S. Fe	95¼	95¼	95⅛	95⅛
50	Balt. & Ohio	95⅝	95⅝	95⅜	95⅜
110	B'klyn R. T.	90⅝	90⅝	89¾	89¾
240	Can Pac.	232½	232½	231⅛	231⅛
590	Ch., M. & St. P.	107⅝	109	107⅝	107⅞
30	Col. Fuel & I.	33⅜	33⅜	33¼	33¼
20	Consol. Gas	133⅞	133⅞	133⅞	133⅞
400	Erie	30¼	30¼	29⅞	29⅞
90	Gt. North. pf.	128	128⅝	128	128½
110	Gt. N. ore ctfs.	39	39⅝	39	39⅝
20	Inter.-Met	15⅝	15⅝	15⅝	15⅝
530	Inter.-Met. pf.	62	62⅛	60⅝	61
2,840	Lehigh Val.	157½	160⅝	157½	158⅝
140	Mo. Pacific	29⅝	29⅝	29¼	29¼
50	Nev. Consol.	16⅝	16⅝	16⅝	16⅝
180	N. Y. Central	95⅞	95⅞	95⅛	95¾
130	N. Y., N. H. & H.	86	87⅝	86	86⅝
70	Nor. Pac.	114¼	114¼	114	114
170	People's Gas	124	125⅝	124	124¼
80	Ray Copper	20⅛	20⅛	20⅛	20⅛
25,900	Reading	168⅝	170⅛	168⅛	169
550	Rock Island	16¼	16¼	14½	15
710	So. Pacific	93⅞	94⅛	93⅜	93⅜
30	Tenn. Cop.	33⅝	33⅝	31¼	31¼
280	Third Av	40⅛	40⅛	40⅛	40⅛
11,650	Union Pac	161¼	161¼	159⅛	159⅝
30	U. S. Rubber	63⅝	63⅝	63⅝	63⅝
13,080	U. S. Steel	65⅛	65⅛	64¼	64¼
40	Utah Copper	55⅝	55⅝	55¼	55¼
65,880					

MINING STOCKS.

Sales.		Open.	High.	Low.	Last.
700	Atlanta	.15	.15	.15	.15
250	Comstock	.09½	.09½	.09½	.09½
100	Goldf'd Con.	1.97½	1.97½	1.97½	1.97½
900	Jim Butler	.73	.73	.72½	.72½
100	Mexican	1.15	1.15	1.15	1.15
1,200	Mizpah	.42	.43	.42	.43
600	North Star	.69	.69	.68½	.68½
100	Tonopah Bel.	7.37½	7.37½	7.37½	7.37½
300	Tono. Merger	.69	.69	.69	.69
900	West End	1.57½	1.62½	1.57½	1.62½
5,150					

SHORT TERM NOTES.

Name.	Rate.	Maturity.	Bid.	Ask.	Yield.
Amal. Cop.	5	Mar.15,'15	98⅝	99⅛	5.62
Am. Loco.	5	Oct., 1914	99¼	100	5.00
Austrian Gov.	4½	July'14-15	97⅝	98¼	6.20
Balt. & Ohio	5	July, 1914	99⅛	99⅜	5.30
Boston & Me.	5	Feb. 3, '14	97½	98½	8.25
Boston & Me.	6	June 2, '14	97⅜	98⅝	8.00
B. R. T.	5	July, 1918	96¼	96⅝	5.90
Ches. & Ohio	4½	June, 1914	98⅜	98⅞	6.40
Chi. & W. I.	5	Sept. 1915	98⅜	98⅞	5.40
Chicago El.	5	July, 1914	95¼	96	9.00
Con. Gas.	6	Feb. 25,'14	100⅜	100⅛	5.00
Erie	6	Apr. 8, '14	99⅞	100⅛	5.80
Erie	5	Oct., 1914	98⅜	99¼	5.87
Erie	6	Apr. 1915	97⅝	97⅞	6.50
Gen. Electric		Apr.16,'14	5.50%	5.10%	..
Gen. Motors	6	Oct., 1915	98⅝	99¼	6.20
Gen. Rubber	4½	July, 1915	96½	97	6.20
Ill. Central	4½	July, 1914	99¼	99⅝	5.00
Int. & Gt. N.	5	Aug., 1914	96½	97	8.75
Int. Harv.	5	Feb.15,'15	99¼	99⅝	5.30
Lack. Steel	5	Mar., 1915	95⅝	96⅝	7.90
L. S. & M. S.	4½	Mar.15,'14	99½	99⅝	5.00
Mich. Cent.	4½	Mar., 1914	99½	99⅝	5.05
M. & St. L.	6	Feb., 1914	94½	97	14.00
M., K. & T.	5	May, 1915	96	97	6.80
Missouri Pac.	5	June, 1914	95¼	95⅝	12.00
Mont. T. & P.	6	Apr., 1915	97	99¼	6.15
N. Y. Central	4½	Mar., 1914	99½	99⅝	5.00
N. Y. Central	5	Apr.21,'14	99⅝	100	5.00
N. Y. Central	5	Sep.15,'14	99½	99¾	5.25
N. Y. Central	4½	May, 1915	98⅝	99⅛	5.15
N. Y., N. H. & H.	5	Dec., 1913	99⅝	99⅞	5.58
N. Y. State	5	Feb., 1914	100	100¼	4.40
Nor. Pacific	6	July 9, '14	100¼	100⅝	5.00
Seab. Air L.	5	Mar., 1916	97	98½	5.55
So. Pacific	5	June15, '14	99¼	99⅝	5.35
Southern Ry.	5	Feb., 1916	98⅜	99⅛	5.45
Sulz. & Sons	6	June, 1916	97	98	6.87
State Tenn.	5	July, 1914	99¼	100	5.00
U. S. S. R. M.	5	Aug., 1914	98	99½	6.00
Un. Typewr.	5	Jan.15,'16	95⅝	97	6.20
United Fruit	6	May, 1917	101	101½	5.50
Utah Co.	6	Apr., 1917	98	99½	6.25
W. E. & Mf.	6	Aug. 1915	99⅝	100⅛	5.95
Western Md.	5	July, 1915	95	98	6.00

The following are quoted on a percentage basis:

B. & O. eq. tr.	4½	Feb., '14-'22	5.20%	5.05%
N. N. W. eq. tr.	4½	July, '14-'23	5.20%	4.90%
Erie eq. tr.	5	Sep., '14-'23	5.45%	5.25%
Hock. V. eq. tr.	5	Aug., '14-'23	5.45%	5.20%
Ill. Cent. eq. tr.	4½	Aug., '14-'23	5.10%	4.90%
N.Y.C.L. eq. tr.	4½	Aug., '14-'27	5.25%	5.00%
P. R. R. eq. tr.	4½	Apr., '13-'22	5.20%	4.85%
So. Pac. eq. tr.	4½	Mar., '14-'23	5.20%	5.10%

PUBLIC UTILITY SECURITIES.

	Bid.	Asked.
American Light & Traction	355	360
American Light & Traction pf	105	107
Adirondack Electric Power	14	17
Adirondack Electric Power pf	47	50
American Gas & Electric	75	78
American Gas & Electric pf	44½	46½
American Power & Light	65	68
American Power & Light pf	75	78
American Public Utilities	46	49
American Public Utilities pf	72	74
Appalachian Power Co.	8	10
Appalachian Power Co. pf	44	45¼
Cities Service	81	85
Cities Service pf	74	77
Commonwealth P. R. & L.	57½	59½
Commonwealth P. R. & L. pf	78	80
Denver Gas & Electric Gen. 5s	91	95
Electric Bond Deposit pf	65	70
Empire District Electric 5s	80	85
Empire District Electric 5s pf	70	80
Electric Bond Share Co. pf	97½	100
Federal Light & Traction	25½	27½
Federal Light & Traction pf	74	77
Federal Utilities Co., Inc.	..	32
Federal Utilities Co., Inc., pf	..	74
Gas & Electric Securities	95	105
Gas & Electric Securities pf	85	90
Lincoln Gas & Electric	25	30
Montana Power Co.	39½	40½
Montana Power Co. pf	94	96
Northern Ontario Light & Power	10	15
Northern Ontario L. & P. pf	57	61
Northern States Power	18	19
Northern States Power pf	74½	75½
Ozark Power & Water Co.	40	50
Pacific Gas & Electric	37½	39½
Pacific Gas & Electric pf	85	87
Republic Ry. & Light Co.	20	22
Republic Ry. & Light Co. pf	72½	75
Southern California Edison	82½	84
Southern California Edison pf	92	95
Standard Gas & Electric	7½	8½
Standard Gas & Electric pf	30	31
Tennessee Ry., Lt. & P. Co.	16	17
Tennessee Ry., L. & P. Co. pf	70	74
United Light & Rys.	74	76
United Light & Rys. 1st pf	74	76
United Light & Rys. 2d pf	67¼	..
Utah Securities	18½	19½
Utilities Improvement	45	47
Utilities Improvement pf	69	72
United Utilities Co.	25	35
United Utilities Co. pf	97½	102½
Western Power	14	16
Western Power pf	43	46

100 Years a Commercial Bank
THE
CHATHAM AND PHENIX NATIONAL BANK
192 Broadway
Cor. John St.
Capital and Surplus, $3,500,000
Resources, 28,000,000
Invites Your Account

St. Louis & San Francisco R.R. Mortgage Map

This map indicates the relative position to the property of every mortgage of the Frisco System.

A copy of this map will be given upon application to dealers only.

John Nickerson, Jr.
405 Olive St. St. Louis, Mo.

ESTABLISHED 1894
Ford, Bacon & Davis
Engineers
ACT AS
CONSULTING ENGINEERS
CONSTRUCTING ENGINEERS
OPERATING MANAGERS
APPRAISERS
PROPERTIES FINANCED
115 BROADWAY, NEW YORK
NEW ORLEANS SAN FRANCISCO

5½% GUARANTEED FIRST MORTGAGES
ON NEW YORK CITY REAL ESTATE
Legal investments for Trust Funds and Trust Estates. We have amounts from $500 to $100,000. Tax exempt.
Our Booklet "A" Explains
Sent Upon Request.
FIRST MORTGAGE GUARANTEE CO.
Bridge Plaza, N. L. I. City, N. Y.

CORRECT RESULTS
Audits and examinations of Accounts. Appraisals of values of Land, Buildings and Machinery. Reports and recommendations on economies in Factory operations. Financial and Cost Systems of Account.
THE AUDIT COMPANY OF NEW YORK
Auditing, Appraising, Efficiency, Systems.
165 Broadway, New York. 39 So. La Salle St., Chicago.

Art Metal Construction Co.
COMMON SHARES
To Net The Investor 8.57%
Present annual earnings equivalent to approximately 22%. Net quick assets aggregate in excess of $1,390,000.
Full information upon request.
TURNER, TUCKER & CO., Inc.
BOSTON 24 Milk St. NEW YORK 111 Broadway.

Franklin TRUST CO.
Main Office, 166 Montague Street
Borough of Brooklyn, City of New York
Acts in Every Fiduciary Capacity

Guaranty Trust Company of New York
140 Broadway
Capital & Surplus, $30,000,000
Resources, over $215,000,000

Empire Trust Company
MAIN OFFICE, 42 BROADWAY
Branches
580 Fifth Avenue, corner 47th Street
65 Cedar Street, corner Nassau Street
242 East Houston Street
NEW YORK

United States Mortgage & Trust Company
Legal depository for the funds of bankrupt estates. Interest paid on daily balances of checking accounts.
B'way at 73d St. 55 Cedar St. 125th St. at 8th Av.

6% Mortgages
GUARANTEED TAX-EXEMPT
ON IMPROVED NEW YORK CITY REAL ESTATE.
KINGS COUNTY MORTGAGE CO.,
185 Montague St., Brooklyn, N. Y.

DIVIDENDS.

NATIONAL BISCUIT COMPANY
61st COMMON DIVIDEND
THE Board of Directors have declared a quarterly dividend of one and three-quarters (1¾) per cent on the Common Capital Stock of the Company, payable Oct. 15, 1913, to stockholders of record at the close of business, Sept. 27, 1913. Transfer books will not be closed.
F. E. BUGBEE, Treasurer.

UNITED FRUIT COMPANY
DIVIDEND NO. 57
A quarterly dividend of Two Per Cent. on the capital stock of this Company has been declared, payable October 15th, 1913, at the office of the Treasurer, 131 State Street, Boston, Mass., to stockholders of record at the close of business September 27, 1913.
CHARLES A. HUBBARD, Treasurer.

NEW YORK STOCK EXCHANGE

FRIDAY, SEPT. 19, 1913.

	Stocks. (Shares.)
Total sales Sept. 19, 1913	403,962
Same day last year	711,344
Total year to date	62,593,055
Same period last year	90,727,188
Average closing price 50 stocks, with day's net change	71.94 —.07
Same day last year	84.04 +.56

	High.	Low.
Range year to date	79.10 Jan. 9	63.09 June 10
Same period last year	84.65 Aug. 14	75.24 Feb. 1

	—Call Money.— High.	Low.	Ren'al.	—Sterling Exchange.— High.	Low.	Close.
Sept. 19, 1913	3	2¾	3	$4.8575	$4.8560	$4.8570
Same day last year	5	4½	4¾	4.8550	4.8545	4.8550
Range year to date	7	1	...	4.8790	4.8540	.....
Same period last y'r	5½	1¾	...	4.8785	4.8535	.....

Closing. Bid.	Ask.	Sales.		First.	High.	Low.	Last.	Net Chge.
125	135	10	Adams Express	122	122	122	122	...
20¾	20½	1,700	Alaska Gold Mines	20⅝	20¾	20¼	20¼	—¼
78¼	78⅝	16,950	Amalgamated Cop	79	79⅛	78¼	78¼	—1
47	47⅜	100	Am. Agricul. Chem	48	48	48	48	—⅝
27¾	28¼	400	Am. Beet Sugar	28	28	27¾	27¾	—¼
34⅞	35	8,400	Am. Can	35½	36	34⅝	35	...
96⅝	97¼	300	Am. Can pf	97¼	97¼	97	97	+¼
47	47½	240	Am. Car & Fdry	47¼	47⅝	47⅜	47⅜	+⅛
64½	65	100	Am. Cities pf	65	65	65	65	+½
118	120	10	Am. Express	120	120	120	120	...
22⅞	24	500	Am. Ice Securities	22⅞	23	22⅞	22⅞	—⅛
9⅝	10	100	Am. Linseed	9⅝	9⅝	9⅝	9⅝	—¼
35	35⅜	400	Am. Locomotive	35½	35½	35½	35½	+¼
50½	52	200	Am. Malt pf	51	51	51	51	—1½
67⅝	68	3,300	Am. Smelt. & Ref	68¼	68⅜	67¾	67⅞	—⅝
100⅝	101⅛	100	Am. Smelt. & R. pf	101	101	101	101	...
114	116	15	Am. Sugar Ref. pf	116	116	116	116	...
131¼	131½	400	Am. Teleph. & Tel	131⅜	131⅜	131⅜	131⅜	+¼
238	240	100	Am. Tobacco	240	240	240	240	+2
100	101	25	Am. Tob. pf., new	100	100	100	100	...
21½	23	300	Am. Woolen	21	22⅛	21	21⅛	+1⅛
81⅞	83	500	Am. Woolen pf	82	82	82	82	+1½
38⅛	38¾	500	Anaconda Cop. Co	38⅞	38⅞	38½	38½	—½
79	80	300	Assets Realization	80	80	80	80	...
95¼	95½	1,300	Atch., Top. & S. F	95⅝	95⅝	95⅛	95¼	—¼
98	98½	300	Atch., T. & S. F. pf	98	98	98	98	...
122¼	123	200	Atlantic Coast Line	122½	122½	122½	122½	+½
44¼	45⅛	100	Baldwin Loco	44⅞	44⅞	44⅞	44⅞	—⅝
95½	95⅝	1,300	Baltimore & Ohio	95⅜	95⅝	95¼	95⅝	+⅜
80	81	43	Baltimore & O. pf	80	80	80	80	...
1	1¼	100	Batopilas Mining	1⅛	1⅛	1⅛	1⅛	—⅛
36	36½	400	Bethlehem Steel	36½	36½	36½	36½	+½
89¼	89½	1,600	Brook. Rapid Tran	89¼	89½	89¼	89¼	—½
20½	20⅞	1,400	California Petrol'm	20⅞	20⅞	20	20⅞	—1⅛
58	62¾	150	California Pet. pf	59½	59½	59½	59½	—½
231¾	231⅞	8,700	Canadian Pacific	233	233⅜	231⅛	231¾	—2
23	24	100	Central Leather Co	24¼	24¼	24¼	24¼	+¼
59	59¼	900	Chesapeake & Ohio	59¾	59¾	59¼	59¼	—½
28¾	29⅞	100	Chi. Gt. Western pf	29⅞	29⅞	29⅞	29⅞	...
107¾	108	6,400	Chi., Mil. & St. P	108	108⅜	107¾	108	...
132	133	450	Chi. M. & St. P. pf	132¼	133	132¼	133	+1¼
130¼	130¼	200	Chi. & Northwest'n	130⅜	130¼	130⅜	130¼	...
43⅛	43¾	2,200	Chino Copper	43⅜	43⅜	43¼	43¼	—¼
32¾	33	3,000	Col. Fuel & Iron	33¼	34	32⅞	33	—¼
132½	133¼	1,300	Consolidated Gas	133	133¾	132½	132½	...
11¼	11⅜	400	Corn Products Ref	11¼	11⅜	11¼	11⅜	...
68⅞	69½	100	Corn Prod. Ref. pf	69½	69½	69½	69½	+1
97	99½	25	Deer & Co. pf	98⅛	98⅛	98⅛	98⅛	...
160	162	300	Del. & Hudson	161⅜	162	161⅜	162	—⅞
405	419½	130	Del., Lack. & West	419½	419½	419½	419½	—¼
15¼	15½	800	Distillers' Secur	15½	15½	15¼	15¼	—⅜
29⅞	29⅞	2,800	Erie	30¼	30¼	29¾	29⅞	—⅝
147	148	200	General Electric	146¾	147¼	146¾	147¼	+1¼
36	37½	100	General Motors	36	36	36	36	...
78	80	100	General Motors pf	80⅞	80⅞	80⅞	80⅞	+⅞
128¼	128½	1,300	Great Northern pf	128½	129	128¼	128⅜	+⅝
39	39½	6,200	G. N. certs.ore prop	39	39⅞	38⅞	39⅛	+⅛
47¼	47⅜	300	Guggenheim Explor	47⅜	47⅜	47⅜	47⅜	+⅛
110	110½	100	Illinois Central	110	110	110	110	+⅛
16⅛	16¼	1,500	Inspiration Copper	16⅜	16⅜	16	16⅛	—⅛
15⅝	15¾	900	Inter.-Met. v. tr.cfs	15⅝	16	15⅝	15⅝	—⅛
60⅞	61	9,200	Inter.-Met. pf	62	62¼	60⅞	60⅞	—1⅛
113	116	100	Int. Harv. Corp. pf	114¾	114¾	114¾	114¾	+¾
36	37¼	100	Int. Paper pf	37	37	37	37	...
7	8	200	Int. Steam Pump	7¼	7¼	7¼	7¼	+½
25⅜	25½	100	Kansas City South	25½	25½	25½	25½	...
100	103	100	Laclede Gas	101½	101½	101½	101½	+1½
158⅝	158⅞	15,820	Lehigh Valley	158¾	160½	158¼	158½	+⅜
216	218¼	50	Liggett & Myers	218¼	218¼	218¼	218¼	...
68	69	700	Mexican Petroleum	68¾	69	68½	68½	—½
23¼	23½	500	Miami Copper	23⅝	23⅝	23⅝	23⅝	—⅛
140	141	100	M., St. P. & S. S. M	141	141	141	141	...
22	22⅞	100	M., K. & T	22⅝	22⅝	22⅝	22⅝	...
29	29¼	2,000	Missouri Pacific	29¾	30	29	29⅛	—½
119⅞	121	100	Nat. Biscuit Co. pf	120¼	120¼	120¼	120¼	—¼
47½	48	110	Nat. Lead Co	48	48	48	48	...
105	108	10	Nat. Lead Co. pf	106½	106½	106½	106½	...
14¼	15	100	N. Rys. of M. 2d pf	14⅛	14⅛	14⅛	14⅛	—1⅜
17	17½	200	Nev. Consol. Copper	17⅛	17⅛	17	17	—¼
95⅝	95⅞	2,110	N. Y. Central ex-div	95¼	95⅞	95⅛	95¾	...
86⅝	87	3,400	N. Y., N. H. & H	86	87⅜	86	87	+⅜
105⅞	106½	863	Norf. & Western	106	106	106	106	...
63	64	100	N. Ohio Tr. & Lt	63	63	63	63	...
114	114¼	5,275	Northern Pacific	114¼	115⅛	114	114⅛	+⅛
22	23	100	Pacific Mail	22	22	22	22	—½
29½	31	200	Pacific Tel. & Tel	30⅛	30⅛	30	30	—⅛
112⅝	112⅞	3,560	Penn. Railroad	112¾	113	112⅝	112¾	...
124	124½	5,450	People's Gas, Chi	123¼	125¾	123¼	124¼	+¾
87½	93	200	P., C., C. & St. L	89	89½	89	89½	+1⅛
100	110	50	P., C., C. & St. L. pf	109	109	109	109	...
20	21	100	Pittsburgh Coal	21	21	21	21	...
87½	88½	750	Pittsburgh Coal pf	88¾	88¾	87¾	88	...
27½	28	400	Pressed Steel Car	28⅞	28⅞	28	28	—⅝
152½	153¾	100	Pullman Company	153	153	153	153	—⅛
20¼	20½	1,700	Ray Consol. Copper	20½	20⅝	20¼	20⅜	—⅛
168¾	169	120,400	Reading	168¼	170⅛	168¼	169	+⅝
91½	92	900	Reading 2d pf	92	92	90¼	91½	+⅞
23¾	24⅛	700	Rep. I. & S	24⅝	24¾	23⅞	23⅞	—¼
88	89	300	Rep. I. & S. pf	88½	88½	88¼	88½	—¼
15⅝	15½	8,300	Rock Island Co	16⅛	16¼	14⅞	15⅞	—1⅛
23¼	23⅝	3,350	Rock Island Co. pf	25	25	22½	23	—2
21½	23	100	Rumely (M.) Co	23	23	23	23	...
53	55	100	Rumely (M.) Co. pf	54¾	54¾	54¾	54¾	+¼
5¼	5½	400	St. L. & S. F	5⅜	5⅜	5¼	5¼	+⅛
18⅞	19¼	300	Seaboard Air Line	19	19½	19	19½	+⅝
47½	48	1,400	Seaboard A. L. pf	47½	48½	47½	47½	+⅜
189	190	300	Sears, R'buck & Co	190¼	190¼	190	190	...
93¼	93⅜	14,300	Southern Pacific	93⅞	94⅛	93¼	93¼	—⅝
97¾	98	1,300	So. Pac. tr. rects	98¼	98¼	97⅞	98	—⅛
97⅝	98½	1,000	So. Pac. tr. rec. 1st pd	98⅝	98⅝	97⅞	97⅝	—⅛
24½	24⅝	700	So. Ry. extended	24⅞	25	24½	24½	—½
80	80¼	271	So. Ry. pf. extended	80¼	80¼	80	80	...
33⅝	33½	900	Tennessee Copper	33⅝	33⅝	33½	33½	—⅛
117¼	119	300	Texas Co. ex-div	119	119	118½	118½	+¾
40½	40¾	1,100	Third Avenue	40⅞	40⅞	40¼	40¼	—½
105	107½	25	Twin City R. T	107⅞	107⅞	107⅞	107⅞	...
90	95	100	Underwood T. ex-d	95	95	95	95	—⅞
159¼	159⅜	50,400	Union Pacific	161⅛	161⅛	159¼	159⅝	—1½
86	86¼	1,300	Union Pacific pf	87	87	86	86¼	—⅝
21	22½	100	United Rys. Invest	22¼	22¼	22¼	22¼	...
42	48	170	U. S. Express	45	45	45	45	...
64	66	400	U. S. R. & Im. Co	65	65	65	65	—1¾
63½	64	800	U. S. Rubber	64	64¼	63⅞	63⅞	—⅛
107½	108	300	U. S. Rubber 1st pf	108	108	108	108	+½
64⅜	64½	53,100	U. S. Steel	65¼	65½	64½	64⅝	—⅝
109¼	109⅝	600	U. S. Steel pf	109½	109½	109⅜	109½	+⅜
55¼	55½	3,100	Utah Copper	55	55½	55	55⅝	+¾
30½	31½	200	Va.-Caro. Chemical	31	31	31	31	...
44	49½	300	Va. I., C. & C	44	45	44	45	—1
70⅞	71¼	1,100	West'house E. & M	71½	71½	71	71	...
48	50	50	Wisconsin Central	48	48	48	48	...
95¼	96	700	W'worth (F. W.) Co	97	97	95½	95¾	—1⅜
110¼	114	100	Woolworth pf	113½	113½	113½	113½	+3

BID AND ASKED QUOTATIONS.

Closing quotations for Government bonds:

	Bid.	Asked.
2s, r, 1930	96¾	97
2s, c, 1930	96¾	98
3s, r, 1918	102¼	103
3s, c, 1918	102¼	103
4s, r, 1925	109½	110
4s, c, 1925	109½	110¾
Pan 2s, r, 1936	97	..
Pan 2s, r, 1938	97	..
Pan 3s, r, 1961	99¼	100
Pan 3s, c, 1961	99¼	100

Closing quotations for stocks in which there were no transactions:

	Bid.	Asked.
Allis-C, 5th paid	7	8½
Do pf, 5th paid	16	20
Am Ag C pf	93	94
A B S pf	72	80
A B S & F, ex d	90¾	93⅛
Do pf, ex div	131⅛	135
A C & F pf	114½	120½
Am Cities	36¼	37⅛
Am Coal	75	100
Am C Pr	84	86
Do pf	100	105
Am Cot O	42¾	44
Do pf	93½	95
A H & L	4¼	4¾
Do pf	23¼	24¾
Am L pf	25	27
A Loc pf	104	107
Am Malt	8	9
A S pf, B, ex div	82¼	84¼
Am Snuff	163	168
Do pf	100	102
Am St Fd	30	31
Am S Ref	112	113
A T & C	57	66
A W W pf	40	50
A W P pf	16½	18
Ann Arbor	10	25
Do pf	35	70
Bald L pf	104	106
Beth S pf	72¼	73¾
B Un Gas	128	130
Bruns Ter	7¾	8
B, R & P	103¼	113½
Do pf	115	150
But'k Co	26¾	27¾
Canada So	..	64
Case (J I) pf	93¼	97
C C & C	..	87
Cent L pf	94	94½
C R R of N J	300	315
C & S A T	104	106
Chi & Alt	10	20
Do pf	17¼	40
Chi Gt W	13⅝	14¼
C, I & L pf	50	80
C & N W pf	170	180
Chi, St P, M & Om	120	125
Do pf	135	140
C, C, C & St L	36	41
Do pf	60	75
Col F & I pf	..	190
Col & So	27⅝	28
Do 1st pf, ex div	62½	66
Do 2d pf, ex div	55	70
Cub-Am S pf	..	94
Crex Carp	65	82
D & R G	20	21
Do pf	34	36
D M & Ft D	1½	5
Det & M	85	..
Do pf	85	..
Det U Ry	72¾	77
D, S S & A	5¼	6½
Do pf	12¼	14
Erie 1st pf	46¾	47½
Do 2d pf	36	38
F M & S	11	14
Do pf	38½	42
Gen Ch	178	183
Do pf, ex div	103	106
G & S T	112	..
G'drich (B F) Co	28½	29
Do pf, ex div	88¼	90
Granby C	76	76½
Hav E Ry, L & P	80	83
Do pf	91	96
Helme (G W) Co	140	190
Do pf	109	118
Hock Val	120	150
Homest'ke, ex div	106	110
Inger-R	120	..
Do pf	95	..
Int Agric	4	9
Do pf	25	..
Int H n	108¼	110
Do pf	113	116
Int H C	108	110½
Int Paper	9½	10
Int St P pf	23½	30
Iowa Cent	7	10
Do pf	15	25
K C, Ft S & M pf	55	65
Kan C So pf	58½	60
Kayser (J) & Co, ex div	78½	85
Do 1st pf	106½	108½
K & D M	6½	9
Do pf	45	..
Kreske (SS) Co	80¼	85
Do pf	100¼	102
Lack Steel	38½	40
L E & W	7½	10
Do pf	20	25
Lake Shore	485	490
L & M pf	107	116
Long Isl'd	32	37
L-W Bis	35	36½
Do 1st pf	95¾	100
Do 2d pf	88½	91
Lorill Co	161	166¾
Do pf	110¼	111¼
Louis & N	135½	137
M'kay Cos	80	84
Do pf	66½	67
Man Elev	129	132
M Dep Sts	67½	69
Do pf	98	100
Mer Mar	3¼	4¼
Do pf	16½	17¼
Mex P pf	85	90
Mich C	..	190
M & St L	14½	15¾
Do pf	36	43
M, St P & S S M pf	140	150
Do l l, ex div	77	84
M, K & T pf	56	58
N, C & St L	135	145
Nat Bis	127	129⅞
Nat Enam	13½	14½
Do pf	81	86
Nat Rys of M 1st pf	36	45
N Cent C	40	60
N O, M & C pf	..	25
N Y A B	68	70
N Y, C & St L	56¼	59½
Do 1st pf	90	..
Do 2d pf	70	88
N Y Dock	10	20
Do pf	25	40
N Y, O & West	29¼	30½
Norf So	40¼	44
N & W pf	82	92
North Am	72	73¾
N W Tel	..	120
Ont Min	2½	3
Pabst B pf	100	110
Pac Coast	80	87
Do 1st pf	75	95
Do 2d pf	80	100
P T & Tel pf	90	96
Peo & E	9	14
Pett-Mull	25	30
Do 1st pf	..	97⅛
Phelps-D	188	..
Phila Co	87	90
Pitts S pf	94	96½
P S C pf	99¼	100
Pub S Cor	112½	117
Quicksilver	2	2¾
Do pf	3¾	4½
R R Sec I C stk c	..	78
Ry St Spr	27	27¼
Do pf	93	97
Rdg 1st pf	84	85
St L S W	23⅛	25
Do pf	58	64⅝
St L & S F 1st pf	15	20
Do 2d pf	9¼	9½
St L & S F, C & E I ctfs	80	..
Do n ctfs	20	30
Sears-R pf	117¾	..
S-S S & I	35	37
Do pf	89	91
So P R S	..	65
Do pf	..	106
So R, M & Ohio ctfs	65½	77
Stand M	33	34
Do pf	64	67
Studeb Co	23	24
Do pf	81	85
Tex Pac	15	16
T P L T	93	97
T, St L & West	11	12
Do pf	23	23¾
T C R T pf	128	145
Und T pf, ex div	106	..
Un B & P	4⅞	5
Do pf	23	26¼
Un Cig M	46¼	47
Do pf	95	103
Un Dry G	88	92½
Do pf	99	100
Un Rys In pf	40	42
U S C I P	10¼	12¼
Do pf	46½	49
U S Ind A	28	30
Do pf	85¼	92
Vand R R	..	85⅛
Va-Car Ch pf	101	105
Va R & P	52	56
Do pf	94	..
Vul Detin	11¼	17
Do pf	48	57
Wabash	4½	4¾
Do pf	12	12½
W F Exp	86½	90
West Md	40⅜	41½
Do pf	59	65
West U T, ex div	68½	69½
West A B	260	..
W E & M 1st pf	114	119
Weym-B	225	290
Do pf	110	120
W & L E	4½	5
Do 1st pf	18	21
Do 2d pf	9	11

NEW YORK CITY BONDS.

	Yesterday. Bid.	Asked.	Thursday. Bid.	Asked.
4½s, May, 1957	101⅞	102¼	101⅞	102¼
4½s, Nov., 1957	101⅞	102¼	101⅞	102¼
4½s May, 1917	100⅜	101	100⅜	101
4½s, Nov., 1917	100⅜	101	100⅜	101
4¼s, March, 1930-60	97¼	97½	97	97⅜
4¼s, March, 1962	96½	96⅞	96¼	96½
4¼s, Sept., 1960	96½	96⅞	96¼	96½
4s, May, 1959	94⅛	94⅞	94	94⅞
4s, Nov., 1958	94⅛	94⅞	94	95
4s, May, 1957	94¼	94⅞	94	95
4s, Nov., 1956	93	94	92¼	94
4s, Nov., 1955	93	94	92¼	94
4s, Nov., 1936	93	94¼	93	94¼
4s, 1918-1919	97¾	99	97¾	99
3½s, Nov., 1954-55	82½	83¼	82½	83¼
3½s, May, 1954	82½	83	82½	83
3½s, 1950-1954	81½	83	81½	83

COMMODITIES MARKETS

Wheat prices showed very little change yesterday and trading was light. Corn advanced in the late dealings and showed net gains for the day. Oats also were higher. Provisions closed strong after a reaction early in the day. Cotton was irregular, but ended at a net advance.

WHEAT.

Throughout the day the wheat market was practically featureless, and closed net unchanged, except September, which was ⅝c net lower. Early tendencies were downward, and the afternoon steadiness had its origin chiefly in the sharp upturn in corn. News of the day was of little interest on either side of the market, and there was only a small speculative trade, with commission houses acting on both sides. Outside of a decline of 1⅛c at Budapest, changes abroad were narrow, including ¼d decline at Liverpool, ⅛ to ¼c advance in Berlin, and a decline of ⅝c in Kansas wheat at Antwerp. In estimating world's shipments at 8,000,000 bushels, compared with 8,504,000 bushels a week ago, exclusive of North America, Broomhall figured on large Russian shipments, which were calculated to affect the Argentine shipments, which for the week were only 104,000 bushels, compared with 920,000 bushels a week ago. Some of the early selling was attributed to Spring wheat arrivals of 2,225 cars, against 1,533 cars last year, of which 1,148 cars were at Winnipeg, including 785 cars of No. 1 Northern. The export business reported by certain Chicago houses was not subject to confirmation here, nor did it agree with the weak position of the ocean freight market, which would indicate a very scant demand for room. Local exporters said the only business doing now was in Manitoba wheat, of which five loads of fresh business were reported yesterday. A better cash demand was noted at Minneapolis for milling account, and it was said that thrashing operations in South Dakota were making excellent progress. The announcement that the Conference Committee had placed a countervailing duty of 10 cents per bushel on wheat caused little response in the market, as it had been expected, and private information was to the effect that Canada is not likely to remove its duty on wheat under the present administration. In the local market No. 2 red was quoted at 96½c, elevator, and 98c, free on board afloat; No. 1 Northern, Duluth, 98c, free on board afloat.

NEW YORK PRICES.

	High.	Low.	Close.	Prev. Close.	Last Year.
September	..	..	96¼	98⅛	$1.03
December	98	97⅝	97⅞	97⅞	99⅛
May	..	..	$1.01⅞	$1.01⅞	1.03½

CHICAGO PRICES.

September	88⅜	87⅞	88⅛	88½	91¼
December	90⅝	90	90⅜	90⅜	91⅞
May	95½	94¾	95⅛	95⅛	96¼

CORN.

A feature in corn was an afternoon advance, which carried prices up ⅝c per bushel from the early low point which had been made in response to good weather, selling by commission houses, fairly liberal receipts, and reports of lower cash markets. This resulted in overconfidence on the part of bears, and when efforts were made to get back their corn in the last hour prices advanced very sharply. It was reported that Montreal had worked some Argentine corn at a price 4c per bushel cheaper than Chicago corn could be laid down there, and expected to work a large line of this corn if the quality is satisfactory. Predictions of frost in the Northwest had little effect, nor did a private crop estimate from St. Louis of two billion bushels arouse much buying interest, although it may have had some sentimental effect in the late afternoon. Argentine shipments amounted to 4,831,000 bushels, against 6,103,000 bushels the previous week. Export corn here was quoted at 62¾c, free on board, afloat.

CHICAGO PRICES.

	High.	Low.	Close.	Prev. Close.	Last Year.
September	74¾	74	74¾	74¼	72⅝
December	72⅝	71⅝	72⅝	72	54⅛
May	73½	72⅝	73⅜	73⅛	53⅛

OATS.

After a little early weakness under commission house selling and bearish Argentine reports, oats steadied up with corn and closed ¼ to ½c. net higher. The local cash market was steady as follows: Standard white, 48½@49c.; No. 2 white, 49@49½c.; No. 3 do., 47½@48c.; No. 4 do., 47@47½c.; ordinary clipped white, 47@48½c.; fancy clipped white, new, 49½@50c., all elevator.

CHICAGO PRICES.

	High	Low	Close	Prev. Close	Last Year
Septemebr	41⅞	41⅜	41⅞	41¼	33⅞
December	44	43⅛	44	43⅜	32⅞
May	47¼	46⅝	47¼	46⅝	35

COTTON.

The cotton market was nervous and irregular yesterday, and trading was not particularly active, but an early decline was more than recovered and prices generally ruled steady to firm. The close was steady and from 6 to 9 points net higher. At the opening local sentiment appeared to be strongly reactionary, and selling was encouraged by lower Liverpool futures and reports of clearing weather in the Southwest. After starting at a decline of 1 to 5 points, active months sold 6 to 8 points net lower, but offerings were well absorbed around 13 cents for January, and it looked as if part of the buying was for trade account. The presence of this support, combined with predictions of continued rain in the eastern belt and more numerous crop complaints from that source, soon checked the selling movement, and prices later advanced on covering and renewed bull support. Active months sold 9 to 11 points higher in the late trading, closing within 2 or 3 points of the best.

At the low level reached during the early trading December contracts showed a reaction of about 30 points from the high records of Thursday morning, and this decline seemed sufficient to bring in some fresh buying, as well as to attract realizing by some of yesterday's sellers for a turn.

Liverpool reported some short selling in a comparatively narrow market. The big English spot sales attracted attention, but it was noted that an unusually large proportion of the business was again in other than American grades. The Southern spot markets were somewhat irregular, but the markets quoted late in the day were generally 1-16 to ⅛c higher. Spinners' takings for the week were in excess of last year, and exports so far this season are also running slightly over last year's figures.

The range of contract prices in the local market was as follows:

	High.	Low.	Close.	Prev. Close.
September	13.23	13.15	13.31@13.33	13.22
October	13.34	13.15	13.32@13.33	13.23
November	13.23	13.23	13.20@13.22	13.11
December	13.28	13.10	13.26@13.27	13.17
January	13.18	13.00	13.14@13.15	13.08
February	..	..	13.16@13.18	13.10
March	13.27	13.10	13.23@13.24	13.16
May	13.32	13.15	13.28@13.29	13.22
June	13.12	13.12	13.24@13.26	13.18
July	13.19	13.09	13.23@13.25	13.17

The local market for spot cotton was steady and unchanged at 13.40 for middling upland; sales, 36 bales.

COTTONSEED OIL.

Considerable strength was shown in the cottonseed oil market, particularly near positions, which reflected an active demand from October shorts, firmness in crude, and a better spot inquiry, including a moderate demand from Europe. Refiners were buyers of October, and it was said that liberal October deliveries are expected during the first part of the month. The close was 22 points net higher on September and 5 to 8 points higher on later months.

The range of contract prices in the local market was as follows:

	High.	Low.	Close.	Prev. Close.
Spot	..	..	7.50@8.00	7.25
September	7.45	7.45	7.40@7.60	7.18
October	7.22	7.13	7.20@7.21	7.13
November	7.00	6.92	6.99@7.00	6.91
December	6.99	6.94	6.98@6.99	6.92
January	7.00	6.95	6.99@7.00	6.93
February	7.09	7.05	7.07@7.09	7.02
March	7.20	7.15	7.18@7.20	7.13
April	7.28	7.28	7.27@7.30	7.20

COFFEE.

With some irregularity in rather a narrow market, coffee showed a generally upward tendency and closed steady near top at a net advance of 3 to 11 points. Sales reported: 48,000 bags.

Higher European cables than due and smaller Brazilian receipts marked the opening advance of 6 or 7 points. Havre was ¼ to ½ franc lower and Hamburg showed a net advance of ¼ to ½ pfg. Milreis prices in Brazil were 50 reis higher on spots at the close on Thursday, while Santos futures were unchanged to 25 reis higher. Rain was reported in all districts of Sao Paulo.

Spot coffee steady; 9¼c for Rio 7.

Contract prices follow:

	High.	Low.	Close.	Prev. Close.
September	..	..	8.84@8.86	8.73
October	8.75	8.75	8.78@8.80	8.71
November	..	..	8.87@8.89	8.80
December	8.98	8.90	8.96@8.97	8.89
January	9.06	9.06	9.06@9.08	8.98
February	..	..	9.17@9.19	9.09
March	9.29	9.20	9.28@9.29	9.19
April	..	..	9.34@9.35	9.25
May	9.42	9.34	9.40@9.41	9.31
June	..	..	9.45@9.47	9.39
July	..	..	9.51@9.53	9.48
August	9.50	9.50	9.51@9.53	9.48

PROVISIONS.

At first the provision market was weaker, owing to predictions of larger receipts next week and moderate liquidation, but it turned quite strong in the late afternoon, following the grain markets, and on fairly active bull support closing at the best point of the day. Receipts at the West were only 49,000 hogs, of which 14,000 were at Chicago, with 9,000 expected on Saturday.

CHICAGO FUTURE MARKETS.

	High.	Low.	Close.	Prev. Close.	Last Year.
Lard—					
October	11.20	11.12	11.20	11.15	11.05
January	11.07	10.95	11.07	10.97	11.05
Ribs—					
October	11.15	10.97	11.15	10.97	10.72½
January	10.60	10.47	10.60	10.52	10.70
Pork—					
January	20.12	19.82	20.12	19.90	16.87½
May	20.25	20.00	20.25	20.10	16.92½

MISCELLANEOUS MARKETS.

BEEF.—There were no wholesale price changes for Western beef cuts yesterday.

SUGAR.—The refined sugar market was unchanged as to price yesterday. The raw sugar market was more active, spot prices being $3.67 for centrifugal, $3.17 for Muscovado, and $2.92 for molasses sugar. The London market was quoted at 9s 7¼d for September, 9s 4d for October, and 9s 8¼d for May.

MOLASSES AND SYRUPS.—There was a fair demand for grocery grades of molasses at unchanged prices. Syrups were also unchanged.

RICE.—The rice market was featureless and prices were held firmly.

FLOUR AND MEAL.—Soft Winter wheat flour was held firmly around $4 yesterday, but there were no notable changes in the market.

OILS.—Refined petroleum and linseed oil were steady and unchanged.

NAVAL STORES.—The turpentine market was steadier yesterday in sympathy with the South. Trading was quiet, as manufacturers refused to buy for stocks until the Southern market became steadier. Resin and tar were quiet and unchanged.

COUNTRY PRODUCE MARKETS.

BUTTER.—Creamery, extras, 32@32½c; firsts, 28½@31c; seconds, 26@27½c; thirds, 24½@25c; held, extras, 31½@32c; firsts, 28@31c; State Dairy, finest, 30@31c; good to prime, 27@29c; common to fair, 24@26½c; process, extras, 27@27½c; firsts, 25½@26½c; seconds, 23½@24c; imitation creamery, firsts, 25½@26; factory, June make, firsts, 24½@25c; current make, firsts, 24½c; seconds, 23½@24c; thirds, 22@23c; packing stock, June make, No. 1, 24c; current make, No. 2, 23@23½c; No. 3, 21@22½c.

CHEESE.—State, whole milk, colored, specials, 16@16¼c; white, 16@16¼c; colored, average fancy, 15¾c; white and pale, 15¾c; undergrades, 12½@15½c; State, whole milk, daisies, best, 16½@16¾c; Wisconsin, whole milk, flats, best, 16@16½c; twins, best, 15¾c; Wisconsin, whole milk, daisies, best, 16¼c; State, skims, held, specials, 12¾@13½c; choice, 11½@12½c; State, skims, fresh, specials, 12¼@12½c; choice, 10½@11½c; skims, poor to fair, 5@9c; State, full skims, or badly defective, 1½@4c.

EGGS.—Fresh gathered, extras, dozen, 33@35c; extra firsts, 31@32c; firsts, 28@30c; seconds, 25@27c; thirds and poorer, 17@24c; dirties, No. 1, 21@22c; No. 2 and poorer, 16@20c; checks, good to choice dry, 19@20c; undergrade, case, $3.60@$5.10; refrigerator, special marks, fancy, season's charges paid, 26½@27c; firsts, season's charges paid, 25@26c; seconds, 23½@24½c; lower grades, 18@23c; State, Pennsylvania, and nearby, hennery white, as to size and quality, 40@46c; gathered white, as to size and quality, 36@44c; Western, gathered white, 28@38c; State, Pennsylvania, and nearby, hennery brown, 32@37c; gathered brown and mixed colors, 28@35c.

METAL MARKET REPORTS.

At the Metal Exchange yesterday trading continued quiet. Standard copper was a shade lower. Tin was down ⅛c.

The closing bid and asked prices follow:

	Friday. Bid.	Asked.	Thursday. Bid.	Asked.
Standard copper—				
Spot	15.70	16.45	....	16.50
September	15.70	16.45	....	16.50
October	15.70	16.45	....	16.50
November	15.00	15.45	....	16.50
Lead	4.65	4.85	4.65	4.85
Spelter	5.75	5.85	5.75	5.85
Zinc	5.75	5.85	5.75	5.85
Tin	41.75	42.25	41.87½	42.37½

London prices for copper and pig tin, compared with Thursday, follow:

	Friday. £	s.	d.	Thursday. £	s.	d.
Copper, spot	73	13	9	73	5	0
Copper, futures	73	10	0	73	2	6
Pig tin, spot	192	10	0	191	15	0
Pig tin, futures	192	0	0	191	7	6

The market ended quiet. Spanish pig lead, £20 5s., down 5s.; Spelter, £20 15s., down 5s.; Cleveland warrants, 55s., up 7½d.

BONDS ON STOCK EXCHANGE.

Total sales Sept. 19, 1913	$1,238,500
Same day last year	2,296,000
Total year to date	369,525,920
Same period last year	527,245,500
Average closing price 40 bonds, with day's net change	88.01 —.10
Same day last year	92.21 +.06

	High.	Low.
Range year to date	92.31 Jan. 10	85.78 June 11

Argentine Gov. 5s
1,000 ... 96⅞
7,000 ... 97
Jap. Gov. 4½s sterl loan
2,500 ... 88⅛
500 ... 88½
Vir. 6s defd Brown Bros & Co certfs
5,000 ... 45
5,000 ... 46½
N Y C 3½s, 1954
1,000 ... 82¾
N Y City 4s 1959
1,000 ... 94⅞
N Y City 4¼s, 1960
11,000 ... 97½
N Y City 4½s 1917
10,000 ... 100⅜
N Y City 4½s, 1957
4,000 ... 101⅞
1,000 ... 102
N Y City 4½s, 1963 temp rects
7,000 ... 101⅞
500 ... 101½
Am Ag Ch cv 5s
5,000 ... 98⅞
1,000 ... 98½
Am Hide & L 6s
3,000 ... 101
Am Ice Secur 6s
1,000 ... 78
1,000 ... 79
Am T & T Col 4s
4,000 ... 88⅜
Am T & T conv 4½s
1,000 ... 103½
rects full paid
2,000 ... 103¼
2,500 ... 103½
Armour & Co 4½s
2,000 ... 91¼
1,000 ... 91
Atch, Top & S Fe gen 4s
4,000 ... 94⅞
adjustment 4s stamped
10,000 ... 86¼
1,000 ... 86½
conv 4s, 1955
10,000 ... 95¼
1,000 ... 95⅜
conv 4s, 1960
20,000 ... 96
10,000 ... 95¾
At Coast L 4s
1,000 ... 91⅝
5,000 ... 91½
B & O gold 4s
1,000 ... 92⅜
conv 4½s
31,000 ... 92⅞
3,000 ... 93
P, L E & W V 4s
5,000 ... 85⅜
Beth Steel, 1st & ref mge 5s
1,000 ... 82¼
Bklyn RT gold 5s
5,000 ... 100⅜
Bklyn R T ref conv 4s
10,000 ... 88¼
Cal G & Elec 5s
1,000 ... 93
Cent of Ga Ry con 5s
1,000 ... 106⅜
Cent Leather 5s
5,000 ... 95¼
C & O gen 4½s
1,000 ... 97¼
3,000 ... 97¼
Chi, Bur & Qy Joint 4s
8,000 ... 95¼
4,000 ... 95¼
Ill div 3½s
1,000 ... 84¾
Ill div 4s
2,000 ... 94½
Chi & Alt 3½s
25,000 ... 54¼
7,000 ... 54⅝
Chic & East Ill gen 5s
2,000 ... 99¾
C & Erie 1st 5s
2,000 ... 107½
Chic M & St P gen 4s, Ser A
3,000 ... 94
2,000 ... 93¾
gen 4½s
1,000 ... 102
13,000 ... 102¼
conv 4½s
15,000 ... 103⅜
500 ... 103½
4,000 ... 103⅜
17,000 ... 103½
Chic & Northwn gen 4s
1,000 ... 95½
2,000 ... 95
Chic Rys 5s
1,000 ... 98⅛
5,000 ... 98¼
C R I & P gen 4s
1,000 ... 88
3,000 ... 87⅞
Chic R I & P Ry ref 4s
10,000 ... 77⅞
10,000 ... 77
Chic R I & P Ry deb 5s
5,000 ... 78½
2,000 ... 78
C R I & P R R 4s
1,000 ... 54⅛
5,000 ... 54
2,000 ... 53⅝
15,000 ... 54
7,000 ... 54¼
2,000 ... 53⅞
8,000 ... 53⅝
3,000 ... 53⅜
5,000 ... 53¼
20,000 ... 53
2,000 ... 53⅛
7,000 ... 53
1,000 ... 52⅞
3,000 ... 52⅞
7,000 ... 52¾
3,000 ... 52⅝
10,000 ... 52
13,000 ... 52⅛
2,000 ... 52¼
1,000 ... 52⅜
2,000 ... 52½
11,000 ... 52⅝
5,000 ... 52¼
2,000 ... 52⅜
Del & H conv 4s
1,000 ... 97⅜
Den & Rio Gde 1st & ref 5s
3,000 ... 73¼
Den & R G con 4s
3,000 ... 83⅜
Dis Sec Corp 5s
5,000 ... 58½
13,000 ... 58
Elmira C & N 5s
2,000 ... 100⅜
Erie 1st con 4s
1,000 ... 85⅜
Erie 1st gen 4s
4,000 ... 74¾
Erie conv 4s, Series B
3,000 ... 72
Gen Elec deb 5s
7,000 ... 105¼
Gen Motors 6s
4,000 ... 99¼
Ill Cent ref 4s
1,000 ... 91¼
Ill Steel 4½s
1,000 ... 85¼
Indiana Steel 5s
5,000 ... 99
1,000 ... 99¼
Insp Con Cop 6s, sub rects full paid
6,000 ... 99
Inter-Met 4½s
14,000 ... 77¼
20,000 ... 77
Internat Nav 5s
3,000 ... 79
2,000 ... 78½
3,000 ... 78¼
Int Steam P 5s
2,000 ... 66
K C, Ft S & M 6s
2,000 ... 108
K C, Ft S & M 4s
2,000 ... 73
Lack Steel 5s, 1915
4,000 ... 96
Lacl Gas Light of St L ref & ext 5s
1,000 ... 99⅜
L E & W 1st 5s
10,000 ... 102⅝
L S & M So 4s, 1928 tr co ctfs
2,000 ... 92¼
L S & M So 4s, 1931
10,000 ... 91⅛
7,000 ... 91¼
1,000 ... 91⅜
Ligg & M 5s
1,000 ... 97⅜
Lorill Co 5s
2,000 ... 96¼
Louis & N unif 4s
1,000 ... 93¼
2,000 ... 93⅜
Mer Marine col tr 4½s
5,000 ... 63⅜
Mo, K & T 1st 4s
6,000 ... 91⅜
Mo, K & T 2d 4s
5,000 ... 76⅜
Mo Pac conv 5s
1,000 ... 80½
Nat Tube 5s
5,000 ... 96½
N Y G, E L, H & P col tr 5s
1,000 ... 102⅜
N Y, N H & H conv deb 6s
1,000 ... 112⅜
N Y, N H & H conv deb 6s, w issued
10,000 ... 103¼
N Y, O & W ref 4s
2,000 ... 87¼
N Y Rys ref 4s
3,000 ... 76⅜
adj 5s
9,000 ... 58½
1,000 ... 58⅝
31,000 ... 58½
1,000 ... 58⅝
34,000 ... 58¼
2,000 ... 58⅜
53,000 ... 58¼
N Y Tel 4½s
20,000 ... 98¼
500 ... 98
15,000 ... 98¼
3,000 ... 98⅜
10,000 ... 98¼
N Y, Westchester & Boston 4½s
1,000 ... 82
Norf & W con 4s
1,000 ... 93⅜
Norf & W conv 4½s
5,000 ... 105⅜
North Pac 4s
1,000 ... 94⅜
2,000 ... 94⅛
Nor Pac gen 3s
15,000 ... 68
Pac T & T 5s
2,000 ... 97⅜
5,000 ... 97⅜
Penn conv 3½s
11,000 ... 97¼
31,000 ... 97
Pen Co gtd 3½s, 1916
2,000 ... 97¼
Peop G & C of Chi ref 5s
1,000 ... 101⅜
Pitts, C, C & St L gtd 4½s, Series A
5,000 ... 100¼
Pocah Con Collier sink fund 5s
2,000 ... 85½
Reading gen 4s
1,000 ... 95⅛
2,000 ... 95⅜
Rdg, Jersey Cent col 4s
1,000 ... 94
Ray Cons 1st 6s
2,000 ... 111⅞
St L, Rocky Mtn & Pac 5s
1,000 ... 78¼
St L & S F Ry gen 5s
2,000 ... 99¼
St L & S F R R gen 5s
1,000 ... 54⅝
9,000 ... 54½
1,000 ... 54⅝
tr co ctfs
5,000 ... 54½
ref 4s
4,000 ... 71
5,000 ... 71¼
5,000 ... 71
St L S W con 4s
5,000 ... 78½
San A & A P 4s
1,000 ... 81⅜
Seab A L adjust 5s
10,000 ... 74
14,000 ... 74¼
1,000 ... 74⅛
10,000 ... 74
1,000 ... 73¾
5,000 ... 73⅞
So Pac conv 4s
15,000 ... 87⅜
So Pac 1st ref 4s
2,000 ... 91½
500 ... 92½
7,000 ... 91½
500 ... 92½
So Ry 1st 5s
1,000 ... 103½
So Ry gen 4s
2,000 ... 75⅛
2,000 ... 75¼
St L div 4s
3,000 ... 83
Tex Co cnv 6s
10,000 ... 100
Third Av adj 5s
10,000 ... 77⅜
12,000 ... 77½
Third Ave ref 4s
2,000 ... 80⅝
3,000 ... 80½
Tol, St L & Wn 4s
2,000 ... 56
Tri City 5s
2,000 ... 97
Union P 1st 4s
5,000 ... 97½
Un Pac Conv 4s
5,000 ... 93⅜
Un. Pac 1st & ref 4s
2,000 ... 93¼
1,000 ... 93⅛
1,000 ... 93
Unit Railroads of San Fr 4s
7,000 ... 55⅝
7,000 ... 55⅞
1,000 ... 56
U S Rubber 6s
1,000 ... 102
1,000 ... 102¼
U S Steel Corp s'king fund 5s
5,000 ... 101
6,000 ... 100⅞
20,000 ... 101
registered
500 ... 100⅜
Wabash R R ref & ext 4s
1,000 ... 53
1,000 ... 53¼
Wabash P Ter 1st Cent tr'st ctfs
5,000 ... 18¼
5,000 ... 18
West Elec 5s
5,000 ... 101¼
W U Tel col tr 5s
1,000 ... 98
West Un fund & real est 4½s
2,000 ... 90¼
1,000 ... 90⅜
17,000 ... 91
W. Shore 4s reg.
5,000 ... 93
Westingh E & M 1st conv s f 5s
11,000 ... 93

REPORTS OF TRUST COMPANIES.

REPORT OF THE CONDITION OF THE

BANKERS TRUST COMPANY

at the close of business on the 9th day of September, 1913:

RESOURCES.

Stock and bond investments, viz.:		
Public securities, market value		$6,816,902.05
Other securities, market value		26,946,681.53
Real estate owned		4,350,961.18
Mortgages owned		3,873,000.00
Loans secured by bond and mortgage, deed, or other real estate collateral		244,408.67
Loans secured by other collateral		72,829,654.00
Bills purchased not secured by collateral		14,083,015.51
Overdrafts		.08
Due from trust companies, banks, and bankers		14,762,985.87
Specie		15,222,232.00
Legal-tender notes and notes of national banks		162,390.00
Cash items (exchanges)		4,479,586.05
Other assets, viz.:		
Sundry advances	$15,112.87	
Accrued interest entered	517,123.37	
Accrued interest not entered	160,300.00	
		692,536.24
Total		$163,964,353.13

LIABILITIES.

Capital stock		$10,000,000.00
Surplus, including all undivided profits		14,860,479.73
Unpaid dividends, reserved for taxes, &c., viz.:		
Unpaid dividends	$249.80	
Reserved for taxes	83,770.02	
		84,019.82
Preferred deposits	$21,992,077.49	
Deposits not preferred	86,818,793.90	
Due trust companies, banks, and bankers	28,737,621.09	
Total deposits		137,548,492.48
Other liabilities, viz.:		
Officers' checks outstanding	$928,037.46	
Accrued interest entered	397,423.64	
Accrued interest not entered	145,900	
		1,471,361.10
Total		$163,964,353.13

Amount of investments held as executor, administrator, guardian, receiver, trustee, committee, or as depositary of moneys deposited on order of the court, for which the trust company is liable because the same are not legal for savings banks, nor permitted in and by the respective instruments or words creating or defining the trusts, $51,199.25.

State of New York, County of New York, ss.:

D. E. POMEROY, Vice President, and G. W. BENTON, Treasurer, of Bankers Trust Company, located and doing business at No. 16 Wall Street in the City of New York, in said county, being duly sworn, each for himself, says the foregoing report is true and correct in all respects, to the best of his knowledge and belief, and they further say that the usual business of said trust company has been transacted at the location required by the Banking Law (Chap. 2 of the Consolidated Laws as amended) and not elsewhere; and that the above report is in the form prescribed by the Superintendent of Banks, and is made in compliance with an official notice received from him, designating the 9th day of September, 1913, as the date of which such report shall be made. I hereby certify that at the time when I signed my name hereto the Notary Public whose name is attached to the certificate hereinbelow contained asked me the question, "Do you solemnly swear that the statements contained in the foregoing report are true?" and I replied, "I do, to the best of my knowledge and belief."

D. E. POMEROY, Vice President.
G. W. BENTON, Treasurer.

State of New York, County of New York, ss.:

I, GEORGE F. TREFCER, a Notary Public in and for the county above named, do hereby certify that, on the 19th day of September, 1913, there appeared before me D. E. POMEROY, whose signature is appended to the statement hereinabove contained, and at the time when he signed such statement I asked him, "Do you solemnly swear that the statements contained in the foregoing report are true?" and he replied, "I do, to the best of my knowledge and belief."

[Seal of Notary.] GEO. F. TREFCER,
Notary Public, Kings County, No. 77.
Certificate filed in N. Y. County, No. 15.

State of New York, County of New York, ss.:

I, GEORGE F. TREFCER, a Notary Public in and for the county above named, do hereby certify that on the 19th day of September, 1913, there appeared before me G. W. BENTON, whose signature is appended to the statement hereinabove contained, and at the time when he signed such statement I asked him, "Do you solemnly swear that the statements contained in the foregoing report are true?" and he replied, "I do, to the best of my knowledge and belief."

[Seal of Notary.] GEO. F. TREFCER,
Notary Public, Kings County, No. 77.
Certificate filed in N. Y. County, No. 15.

PROPOSALS.

PROPOSALS FOR ROAD ROLLER, GALVAnized Roofing, Galvanized Sheet Steel or Iron, Rivets, Bolts, Bronze Bars, Sheet Copper, Sheet Lead, Pig Lead, Steel and Iron Pipe, Pipe Fittings, Valves, Cocks, Bibbs, Brass Clean-outs, Lavatory Traps, Washtray Plugs, Shower Heads, Copper Gaskets, Lead Bends, Ball Cocks, Force Cups, Reamers, Hack-saw Blades, Vitrified Sewer Pipe, Fire Brick, Asbestos Cement, Horse Brushes, Ropes for Bunks, Copying Books, Paper, Pad Board, Japan Drier, Turpentine, Shellac, Chrome Green, Varnish, Lumber and Spud Timbers.—Sealed proposals will be received at the office of the General Purchasing Officer, Isthmian Canal Commission, Washington, D. C., until 10:30 a. m., October 10, 1913, at which time they will be opened in public, for furnishing the above-mentioned articles. Blanks and general information relating to this Circular (No. 801) may be obtained from this office or the offices of the Assistant Purchasing Agents, 24 State Street, New York City; 614 Whitney-Central Building, New Orleans, La., and 1,086 North Point Street, San Francisco, Cal.; also from the U. S. Engineer Offices in the following cities: Seattle, Wash.; Los Angeles, Cal.; Baltimore, Md.; Philadelphia, Pa.; Pittsburgh, Pa.; Boston, Mass.; Buffalo, N. Y.; Cleveland, Ohio; Cincinnati, Ohio; Chicago, Ill.; St. Louis, Mo.; Detroit, Mich.; Milwaukee, Wis.; St. Paul, Minn.; Chattanooga, Tenn.; Louisville, Ky.; Mobile, Ala., and Galveston, Tex.; Commercial Club, Kansas City, Mo.; Chamber of Commerce, Quincy, Ill., and Commercial Club, Tacoma, Wash.—F. C. Boggs, Major, Corps of Engineers, U. S. A., General Purchasing Officer.

DIVIDENDS.

D. C. HEATH & COMPANY,
BOSTON.
Preferred Dividend Notice.

The regular quarterly dividend of One and Three-Quarters Per Cent. has been declared by the Directors of this Corporation, payable October 1, 1913, to preferred stockholders of record, September 25, 1913. Checks will be mailed.

WINFIELD S. SMYTH, Treasurer.

Executor — Trustee

Chartered 1822

The Farmers' Loan and Trust Company,

Nos. 16, 18, 20 & 22 William Street.
Branch Office, 475 Fifth Avenue,
New York.

LONDON 15 Cockspur St., S. W. 26 Old Broad Street, E. C — PARIS, 41 Boulevard Haussmann

Travelers' Letters of Credit. Foreign Exchange.

Administrator — Guardian

BALTIMORE & OHIO

Equipment 4½ (New Issue)

Bought and Sold.

SEASONGOOD & HAAS

100 BROADWAY, NEW YORK.

TEL. 4380 RECTOR.

New York, August 28th, 1913.

The Corn Exchange Bank, N. Y.

The following is a true and accurate statement of every account made with this bank, and of each dividend and each item of interest declared upon any of the stock, bonds or other evidences of indebtedness of this bank, which at this date amounts to Fifty Dollars ($50) or over, and which has remained unclaimed by any person or persons authorized to receive the same for the last five years, to-wit:

Name.	Address.	Date of Last Transaction.	Amount.
HEAD OFFICE			
H. P. Brown	2 Wall St., N. Y. C.	Feb. 13, 1907	$81.52
F. G. Brown, Assignee		Oct. 6, 1896	147.26
D. A. DeLaney, Assignee (J. H. Lloyd & Co.)	206 11th St., B'klyn., N. Y.	Sept. 15, 1903	290.48
Estate of C. H. Cleland		Prior to Jan., 1903	154.30
F. J. Lord & Co.	25 Broad St., N. Y. C.	Sept. 11, 1906	60.76
F. Osgood & Co.		Prior to Jan., 1900	77.27
ASTOR PLACE BRANCH			
Dr. Emil Hotzen	67 E. 7th St., N. Y. C.	Feb. 4, 1908	266.18
BROADWAY BRANCH			
John J. Teitle	350 Broadway, N. Y. C.	Oct., 1905	100.00
EAST SIDE BRANCH			
Liza Bain	143 E. Broadway, N. Y. C.	Jan. 5, 1906	66.30
Loeb Munes	New York City	Prior to 1903	95.52
ELEVENTH WARD BRANCH			
Stephen W. Roach	Plaza Hotel, N. Y. C.	Nov. 28, 1906	67.71
FIFTH AVENUE BRANCH			
Gantz Brothers	25 West 15th St., N. Y. C.	Dec. 5, 1906	69.86
A. M. Stanley	36 East 23d St., N. Y. C.	June 29, 1906	702.94
GREENPOINT BRANCH			
Certificate of Deposit. No. 4778, to the order of Seth R. Boyden, dated Sept. 17, 1904			75.00
HARLEM BRANCH			
A. R. Britt	310 W. 112th St., N. Y. C.	Prior to 1908	350.82
HUDSON RIVER BRANCH			
Olivette Burnham	Hotel St. Andrew, N. Y. C.	Feb. 9, 1906	105.48
M. Church	Hotel St. Andrew, N. Y. C.	Dec. 19, 1898	66.82
Estate of Henry Hughes	62 West 87th St., N. Y. C.	July 31, 1908	99.03
Herman Friedman	342 Columbus Av., N. Y. C.	Feb. 2, 1899	56.26
Helen Leopold	Spencer Arms, B'way & 69th St.	June 16, 1908	193.37
Ellen B. Prentiss	172 West 77th St., N. Y. C.	Feb. 27, 1903	133.67
Louise D. Simpson	41 West 73d St., N. Y. C.	Feb. 9, 1897	142.56
Cora C. Stachelberg	1054 Fifth Av., N. Y. C.	Nov. 2, 1903	355.80
Tilden Club of N. Y.	2130 Broadway, N. Y. C.	Mar. 25, 1905	54.53
Wight, Mrs. A. T.	48 West 73d St., N. Y. C.	June 25, 1903	196.91
Henrietta H. Williams	120 West 78th St., N. Y. C.	Dec. 30, 1901	64.82
Cert. of deposit No. 1748, A Hodge, Jr., Payee		Jan. 11, 1897	373.22
QUEENS COUNTY BRANCH			
Seminole Mfg. Co.	Deland, Fla.	Feb. 10, 1903	61.56
TWENTY-EIGHTH STREET BRANCH			
Mrs. Clara Poole King	1425 Broadway, N. Y. C.	Nov. 6, 1907	94.26
UNION SQUARE BRANCH			
Estate Z. Adams Cutten	48 Irving Place, N. Y. C.	Dec. 22, 1905	82.60
Estate Charles Thyson	26 Cornelia St., B'klyn, N. Y. C.	Aug. 5, 1902	68.07
B. Reichman	Cooper Square, N. Y. C.	Sept., 1901	69.35
Helen Stein, No. 2	677 E. 134th St., N. Y. C.	Jan. 22, 1907	101.33
Perea Brothers	124 East 14th St., N. Y. C.	Jan. 25, 1897	97.45
WASHINGTON HEIGHTS BRANCH			
Allen D. M. Defendorf	470 W. 166th St., N. Y. C.	April 21, 1908	100.00

State of New York, County of New York, ss:

EDWARD S. MALMAR, being duly sworn, deposes and says that he is the Assistant Cashier of The Corn Exchange Bank, and that the foregoing statement is true and accurate in all respects, to the best of his knowledge and belief. EDWARD S. MALMAR.

Subscribed and sworn to before me this 28th day of August, 1913.

H. E. HAYNES, Notary Public No. 172,
Kings County, N. Y.
[SEAL OF NOTARY.] Certificate filed in New York County.
K. 6315, N. Y. 5143.

Ozark & Cherokee Central Railway Company

First Mortgage 5% Bonds

The undersigned Committee, organized for the protection of the interests of the holders of the above-named bonds, has been endeavoring to inform itself in regard to the property, both as to its physical and financial condition, and also as to the intention of the Receivers of the St. Louis & San Francisco System as to the payment of your bonds at maturity on October 1st, next.

The investigations of the Committee show that the Road's condition is such that considerable money must be expended on the property in the next few years in order to increase or even maintain its earning capacity.

Statements received through the Receivers indicate that the Road is about earning its interest charges, but it is difficult to determine this accurately, as the earnings were not kept separate prior to the St. Louis & San Francisco System Receivership; since that time the accounts have been segregated and show nearly the proportionate monthly interest earned.

The Committee has been advised by the Receivers that the principal of your bonds will not be paid at maturity, but that it is their desire to retain the Railway as a part of the St. Louis & San Francisco System. They further state that it is their belief that under changed financial conditions the principal of these bonds can be paid within twelve months. They therefore, under date of September 11th, 1913, have made a proposition, which has the approval of Court, in substance as follows:

1st. That the bondholders agree to bring no foreclosure proceedings during the twelve months ending October 1st, 1914.

2d. That the Receivers will pay interest at 5% on the bonds on October 1st, 1913, and April 1st, 1914, or for such time as the principal may remain unpaid during said period.

3d. That the Receivers during said period will expend on the property, in addition to the average monthly amount already being expended, the sum of $10,000 per month for new construction, additions or betterments, or if, in the opinion of the Receivers, this monthly expenditure or any part of it is inadvisable, the unexpended balance will be deposited with the Committee to be returned to the Receivers upon the payment of the principal and interest of the bonds at par, or, in case of foreclosure, will be paid over to the Trustee of the Mortgage for the benefit of the bondholders.

By accepting the above proposition the bondholders avoid, or at least defer until a more favorable time, foreclosure proceedings and its attendant heavy expense and long delay, and the value of the property is materially added to by reason of the monthly expenditure of $10,000.

Should the Receivers fail to carry out their part of the Agreement as above, the Committee in no way waives its right to commence foreclosure proceedings at once.

Bondholders who have not yet deposited their bonds with either the **Girard Trust Company, Philadelphia**, or the **Columbia-Knickerbocker Trust Company, New York**, Depositaries of the Committee, are urged to do so immediately, **as practically unanimous consent of the bondholders is a condition made by the Receivers to the carrying out of this proposition.**

Holders of Certificates of Deposits for bonds already deposited are requested to immediately forward said Certificates to their Depositary, in order that their assent to the above proposition and a waiver of their option of withdrawal during period of extension may be stamped thereon. Interest due October 1st will be paid only on Certificates so stamped.

The Committee considers the above proposition as being an exceedingly fair one and recommends its acceptance.

COMMITTEE:
E. S. PAGE, Chairman, Secretary of Girard Trust Company.
HOWARD BAYNE, Vice-President of Columbia-Knickerbocker Trust Co.
ROBERT C. DRAYTON, Vice-President of Penn Mutual Life Ins. Co.
A. B. LEACH, of A. B. Leach & Co., New York.
ROBERT L. MONTGOMERY, of Montgomery, Clothier & Tyler, Phila.

ROBERTS, MONTGOMERY & McKEEHAN, Counsel.

REPORTS OF TRUST COMPANIES.

REPORT OF THE CONDITION OF THE

NEW YORK LIFE INSURANCE AND TRUST COMPANY

at the close of business on the 9th day of September, 1913:

RESOURCES.

Stock and bond investments, viz.:		
Public securities, market value		$1,471,027.50
Other securities, market value		11,466,785.19
Real estate owned		1,526,295.84
Mortgages owned		5,195,361.75
Loans secured by other collateral		3,109,796.36
Bills purchased not secured by collateral		10,404,850.70
Overdrafts (secured)		46,387.36
Due from trust companies, banks, and bankers		1,269,921.52
Specie		3,700,000.00
Legal tender notes and notes of national banks		200,000.00
Other assets, viz.:		
Suspense account	$463,332.07	
Accrued interest entered	489,999.21	
Accrued interest not entered	40,315.16	
		993,646.44
Total		$39,384,072.66

LIABILITIES.

Capital stock		$1,000,000.00
Surplus, including all undivided profits		3,803,845.95
Reserved for taxes		3,890.00
Preferred deposits	$3,388,456.66	
Deposits not preferred	27,294,341.85	
Due trust companies, banks and bankers	217,445.74	
Total deposits		30,900,244.25
Other liabilities, viz.:		
General account interest	$411,283.05	
Life insurance	369,131.92	
Annuities	2,537,211.98	
Contingent account	1,088.37	
Accrued interest entered	825,422.22	
Accrued interest not entered	31,954.92	
		3,676,092.46
Total		$39,384,072.66

DIVIDENDS.

OFFICE OF THE UNITED GAS IMprovement Company, N. W. Corner Broad and Arch Sts. Philadelphia, Sept. 10, 1913.

The Directors have this day declared a quarterly dividend of two per cent., ($1.00 per share,) payable October 15, 1913, to stockholders of record at the close of business, September 30, 1913. Checks will be mailed.

LEWIS LILLIE, Treasurer.

DIVIDENDS.

SOUTHERN RAILWAY COMPANY.
30 Church Street, New York, Sept. 19, 1913.

A DIVIDEND OF TWO AND ONE-HALF PER CENT. (2½%) has been declared on the PREFERRED STOCK of this Company, payable on Thursday, October 30, 1913, to stockholders of record at the close of business Tuesday, October 7, 1913.

R. D. LANKFORD, Secretary.

15 Broad Street, New York, Sept. 19, 1913.

On October 30, 1913, the Voting Trustees for Preferred Stock Trust Certificates of the Southern Railway Company, WHICH HAVE ASSENTED TO THE EXTENSION AGREEMENT OF AUGUST 27, 1902, will be prepared to distribute the above dividend of two and one-half per cent. (2½%) when received by them, among the parties entitled thereto, as same appear of record on their books at the close of business October 7, 1913.

J. P. MORGAN & CO.,
Agents for Voting Trustees.

NEW YORK RAILWAYS COMPANY.
Notice of
Interest Payment on Adjustment Income Bonds.

Under the terms of its Adjustment Mortgage, dated January 1, 1912, the New York Railways Company will pay on October 1st, 1913, to the Adjustment Mortgage Income Bondholders the sum of $16.36 per $1,000 bond for the six months ended June 30th, 1913.

Payment will be made on presentation of Coupon No. 3 at the office of the Treasurer of the Company, 165 Broadway, New York City.

The transfer books for registered bonds will close on September 20th, 1913, and reopen on October 2nd, 1913.

H. M. FISHER, Secretary.

UNITED UTILITIES COMPANY.

The quarterly dividend, No. 11, of one and three-quarters per cent. (1¾%) on the Preferred stock of United Utilities Company will be paid on October 1, 1913, to stockholders of record at the close of business September 20, 1913.

The Preferred stock transfer books of the Company will close September 20, 1913, and will reopen on October 2, 1913.

E. B. TRACY, Secretary.
Dated, New York, September 9, 1913.

THE ELECTRIC STORAGE BATTERY COMPANY.
Allegheny Avenue and 19th Street,
Philadelphia, September 17th, 1913.

A dividend of one per cent. (1%) will be paid from the net earnings of the Company on both Common and Preferred stocks, payable October 1st, 1913, to stockholders of record at the close of business on September 22d, 1913. Checks will be mailed.

WALTER G. HENDERSON, Treasurer.

BANK OF THE METROPOLIS.
New York City.
August 28th, 1913.

The following is a true and accurate statement of every account made with this bank, and of each dividend and each item of interest declared upon any of the stock, bonds or other evidences of indebtedness of this bank, which at this date amounts to Fifty Dollars ($50) or over, and which has remained unclaimed by any person or persons authorized to receive the same for the last five years, to wit:

1908—Annie Bradford, Address Unknown	$309.83
1908—Antoinette Ehardt, Address Unknown	93.40
1908—A. L. Fowle, 8 Washington Pl.	109.91
1886—F. J. C. Farquhar, address unknown	1,188.51
1903—Languages Printing Co., 17 West 18th	84.31
1908—A. C. or Edith Rowland, 45 5th Ave.	53.99
1908—Emil Schweinberg, 247 E. 22d	625.00
1908—J. B. Underhill, Trustee, 120 E. 40th	370.02
1908—Howard & Co. (Dressmakers), 19 E. 34th	68.97

State of New York, County of New York, ss.:

EDWIN S. LAFFEY, being duly sworn, deposes and says that he is the Cashier of the Bank of the Metropolis, and that the foregoing statement is true and accurate in all respects, to the best of his knowledge and belief.

BANK OF THE METROPOLIS,
EDWIN S. LAFFEY,
Cashier.

Subscribed and sworn to before me this 28th day of August, 1913.

IRVING VAN ZANDT,
Notary Public, Westchester County. Certificate filed in New York County, No. 5. New York County Register's No. 4024. Commission expires March 30, 1914.
[Seal of Notary.]

37 Wall St., Sept. 19, 1913.

WE BEG TO ANNOUNCE THAT MR. L. REDLICH has this day withdrawn from our firm.

H. P. GOLDSCHMIDT & CO.

MEETINGS AND ELECTIONS.

THE DENVER & RIO GRANDE RAILROAD COMPANY.
New York, September 13th, 1913.

The annual meeting of the Stockholders of The Denver & Rio Grande Railroad Company will be held at the principal office of the Company in Denver, Colorado, at 12 o'clock noon on Tuesday, October 21st, 1913. The meeting will be held for the election of Directors and for the transaction of any other business pertaining to the Company that may be properly brought before it.

The books for the transfer of the stock of the Company, both Common and Preferred, will be closed for the purposes of the meeting at three o'clock P. M. on Wednesday, September 24th, 1913, and will be reopened at 10 o'clock A. M. on the day following the annual meeting, or the final adjournment thereof. STEPHEN LITTLE, Secretary.

NOTICE OF STOCKHOLDERS' MEETING
OREGON SHORT LINE RAILROAD COMPANY.

The annual meeting of the stockholders of the Oregon Short Line Railroad Company will be held at the office of the Company, in Salt Lake City, Utah, on Wednesday, October 8th, 1913, at 12 o'clock M., for the election of fifteen directors of the Company, and for the transaction of such other business as may legally come before the meeting.

The books for the transfer of stock will be closed for the purposes of the meeting at the close of business on Saturday, September 20th, 1913, and will be reopened on Thursday, October 9th, 1913.

ALEX. MILLAR, Secretary.
Dated September 8, 1913.

DEEP WELL WATER COMPANY.
NOTICE OF ANNUAL MEETING OF STOCKHOLDERS.

The annual meeting of stockholders of DEEP WELL WATER COMPANY, a corporation of the State of New York, will be held at the office of the corporation, No. 60 Wall Street, New York City, New York, on the 6th day of October, 1913, at 4:00 o'clock in the afternoon for the following purposes:

1. To elect a Board of Directors and two Inspectors of Election.
2. To approve the actions of the Directors and officers for the preceding year.
3. To transact any and all other business that may properly come before the meeting.

CARLE B. GILBERT, Secretary.
Dated Sept. 20th, 1913.

WYKAGYL RESERVATION, INCORPORATED.—By order of the Board of Directors, a special meeting of the stockholders of Wykagyl Reservation, Incorporated, will be held at the office of the Company, Room 1,018, 20 Broad Street, Manhattan, New York City, on September 29, 1913, at 12 o'clock noon, for the purpose of increasing the capital stock of said corporation from $850,000, consisting of 3,500 shares of preferred stock and 5,000 shares of common stock, both of the par value of $100, to $1,350,000, to consist of 4,000 shares of preferred stock and 9,500 shares of common stock, both of the par value of $100.

Dated New York, September 12, 1913.
G. B. TOWNSEND, President.
W. A. ROWSEY, Secretary.

NEW YORK MOTOR BUS COMPANY, INC.

The Annual Meeting of the Stockholders of the New York Motor Bus Company, Inc., will be held at the office of the Company, No. 1 Wall Street, New York, N. Y., October 1, 1913, at twelve o'clock noon, for the purpose of electing directors and for the transaction of such other business as may be brought before said meeting.

The stock transfer books of the Company will be closed at 4 P. M., September 20, 1913, and remain closed until 10 A. M., October 2, 1913.

HAYDOCK H. MILLER, Secretary.

CHICAGO, MILWAUKEE & ST. PAUL RAILWAY COMPANY.

The Annual Meeting of the Stockholders of this Company for the election of Directors and for the transaction of any other business of the Company will be held at the office of the Company, in the City of Milwaukee, at 12 o'clock noon, Saturday, September 27, 1913.

The transfer books will be closed on Tuesday, the 12th of August, and reopened on the 29th day of September next.

H. R. WILLIAMS, Vice-President.
August 1, 1913.

Keokuk and Des Moines Railway Co.
September 10, 1913.

The annual meeting of the stockholders of the Keokuk and Des Moines Railway Company will be held at the office of the company in the City of Des Moines, Iowa, on the 2d day of October, 1913, at 12 o'clock noon.

H. U. MUDGE, President.
F. W. SARGENT, Secretary.

DIVIDENDS.

New York, Sept. 12th, 1913.

STANARD OIL CLOTH COMPANY.
320 Broadway, New York City.

The Board of Directors has declared the following dividends, payable Sept. 30th, 1913, to stockholders of record at the close of business Sept. 15th, 1913; on Preferred Stock a quarterly dividend of 1½%; on Common Stock a dividend of ¾%. The transfer books will be closed on Sept. 15th, 1913, and reopened Oct. 1st, 1913.

W. E. THATCHER, Asst. Treas.

TOBACCO PRODUCTS CORPORATION.
New York, Sept. 19, 1913.

The Board of Directors have declared a third quarterly dividend of 1¾% upon the Preferred Stock of the company, payable on October 1st, 1913, to holders of Preferred Stock of record on the books of the company at the close of business on September 24, 1913. Checks will be mailed.

GRAY MILLER, Treasurer.

THE CITIZENS' CENTRAL NATIONAL BANK OF NEW YORK.
New York, September 12th, 1913.

The Board of Directors has this day declared a quarterly dividend of Two (2%) Per Cent., free of tax, payable on and after October 1st, 1913, to stockholders of record at the close of business September 25th, 1913.

ALBION K. CHAPMAN, Cashier.

New York and Harlem Railroad Co.
New York, September 11, 1913.

The Board of Directors of this Company has declared a dividend of 2% on the Preferred and Common Stock, payable on the first day of October, 1913, to stockholders of record at the close of business on September 22d, 1913.

MILTON S. BARGER, Treasurer.

SEABOARD NATIONAL BANK.
NEW YORK, September 18, 1913.

The Board of Directors of this bank has declared the regular quarterly dividend of three (3) per cent., payable October 1, 1913, to stockholders of record on September 25, 1913.

W. K. CLEVERLEY, Cashier.

IRVING NATIONAL BANK, NEW YORK.
New York, Sept. 16, 1913.

The Board of Directors has this day declared a quarterly dividend of Two Per Cent. (2%) on the capital stock of this Bank, payable October 1st, 1913. Transfer books will remain closed from 12 o'clock noon September 20th, 1913, to 10 o'clock A. M. October 1st, 1913.

HARRY E. WARD, Cashier.

PROPOSALS.

PROPOSALS FOR REFRIGERATED FRESH MEATS: Sealed proposals will be received at the office of the Commissary Purchasing Agent, Panama Rail Road Company, 24 State Street, New York, until 3 P. M., September 26th, 1913, for furnishing refrigerated fresh meats in accordance with terms and conditions contained in Circular P-344. Blanks and full information may be obtained upon application to this office.

R. E. RUTHERFORD,
Commissary Purchasing Agent,
Panama Rail Road Company,
24 State Street, New York.

U. S. ENGINEER OFFICE, FIRST DIStrict, New York City, Room 710, Army Building, 39 Whitehall Street, New York, N. Y., August 26, 1913.—Sealed proposals for deepening Battery Reef, East River, N. Y., will be received at this office until 12 M., September 25, 1913, and then publicly opened. Information on application. W. M. BLACK, Col. Eng'rs.

CO-PARTNERSHIP NOTICES.

NOTICE IS HEREBY GIVEN THAT THE partnership existing between Jesse T. Dubin and Harry Sherman under the firm name of Niagara Waist and Dress Co. at 124 West 18th St. has been dissolved, Jesse T. Dubin withdrawing from the firm and Harry Sherman continuing under same firm name and at same place of business.

SHIPPING AND MAILS.

Miniature Almanac for To-day.

Sun rises..5:45|Sun sets..6:02|Moon rises..8:13

THE TIDES.

	High Water. A.M.	High Water. P.M.	Low Water. A.M.	Low Water. P.M.
Sandy Hook	10:20	10:27	3:50	4:38
Governors Island	10:33	10:38	4:15	5:08
Hell Gate	12:23	12:28	5:55	6:48

Arrived—Friday, Sept. 19.

SS Cedric, Liverpool, Sept. 11.
SS Themistocles, Patras, Sept. 1.
SS Caroline, Quebec, Sept. 13.
SS Mexico, Havana, Sept. 16.
SS Russian Prince, Tampico, Sept. 9.
SS Paul Paux, Swansea, Sept. 5.
SS Manzanillo, New Orleans, Sept. 11.
SS El Sud, Galveston, Sept. 13.
SS City of Montgomery, Savannah, Sept. 16.
SS Pawnee, Philadelphia, Sept. 18.
SS Manna Hata, Baltimore, Sept. 17.
SS Jorland, Cardenas, Sept. 13.

Incoming Steamships.

DUE TO-DAY.		
Provence	Havre	Sept. 13
Olinda	Nipe	Sept. 12
Marengo	Hull	Sept. 3
Campanello	Rotterdam	Sept. 6
Drumcree	Cardiff	Sept. 10
Etonian	Antwerp	Sept. 10
Francisco	Hull	Sept. 12
Re d'Italia	Genoa	Sept. 10
Mira	Venice	Sept. 9
Commewijne	Trinidad	Sept. 13
Colorado	Key West	Sept. 16
Colon	Colon	Sept. 14
DUE TO-MORROW.		
California	Glasgow	Sept. 13
St. Louis	Southampton	Sept. 13
Exeter City	Swansea	Sept. 6
Tennyson	Rio Janeiro	Sept. 3
El Siglo	New Orleans	Sept. 16
El Monte	Galveston	Sept. 15
City of Columbus	Savannah	Sept. 18
Main	Bremen	Sept. 11
Oceania	Algiers	Sept. 12
Roma	Hosta	Sept. 14
DUE MONDAY.		
N. Amsterdam	Rotterdam	Sept. 13
Finland	Antwerp	Sept. 13
Minnetonka	London	Sept. 13
Chicago	Havre	Sept. 13
Bayamo	Havana	Sept. 17
Berwin	Porto Rico	Sept. 17
San Juan	San Juan	Sept. 17
Guiana	St. Thomas	Sept. 17
Creole	New Orleans	Sept. 17
El Occidente	Galveston	Sept. 16

Outgoing Steamships.

SAIL TO-DAY.	Mails Close.	Vessels Sail.
Caronia, Liverpool	6:30 A.M.	10:00 A.M.
Berlin, Bremen	8:00 A.M.	10:00 A.M.
Imperator, Hamburg	8:30 A.M.	12:00 M.
Majestic, Southampton	8:30 A.M.	12:00 M.
Saratoga, Havana	10:00 A.M.	1:00 P.M.
Florizel, St. John's	7:30 A.M.	11:00 P.M.
Byron, Barbados	8:00 A.M.	11:30 A.M.
Coamo, San Juan	9:00 A.M.	12:00 M.
Bermudian, Bermuda	9:00 A.M.	11:00 A.M.
Tenadores, Jamaica	9:00 A.M.	12:00 M.
Lord Dufferin, Rio Janeiro	11:00 A.M.	1:00 P.M.
Emil L. Boas, Jamaica	11:00 A.M.	2:00 P.M.
San Jose, Port Limon	7:00 A.M.	9:00 A.M.
Rochambeau, Havre	———	3:00 P.M.
Patricia, Hamburg	———	12:00 M.
Cameronia, Glasgow	———	10:00 A.M.
Minnewaska, London	———	10:30 A.M.
Kroonland, Antwerp	———	10:00 A.M.
Russia, Libau	———	3:00 P.M.
San Jacinto, Galveston	———	1:00 P.M.
Lampasas, Tampa	———	1:00 P.M.
City of Montgomery, Savannah	———	3:00 P.M.
Comanche, Jacksonville	———	1:00 P.M.
Momus, New Orleans	———	12:00 M.
El Sud, Galveston	———	12:00 M.
SAIL MONDAY.		
Allianca, Colon	11:30 A.M.	3:00 P.M.
Banan, Cartagena	9:30 A.M.	12:00 M.
SAIL TUESDAY.		
Kaiser Wilhelm, II., Bremen	6:30 A.M.	10:00 A.M.
Amerika, Hamburg	———	10:00 A.M.
Potsdam, Rotterdam	———	10:00 A.M.
Stampalia, Naples	———	11:00 A.M.
Venezia, Naples	———	3:00 P.M.
Manzanillo, Santiago	———	12:00 M.
Mohawk, Jacksonville	———	1:00 P.M.
Manchioneal, Jamaica	———	12:00 M.
City of Columbus, Savannah	———	3:00 P.M.

By Marconi Wireless.

SANDY HOOK, N. J., SEPT. 19.

SS St. Louis, Southampton to New York, was 779 miles E. at 1:50 A. M.; due 21st, 8 A. M. American Line.

SS California, Glasgow to New York, was 803 miles E. at 1:10 P. M.; due 21st, 6 P. M. Anchor Line.

SCOTLAND LIGHTSHIP.

SS El Oriente, Galveston to New York, was 30 miles S. of Jupiter at noon.

SS Oklahoma, Port Arthur to New York, was 130 miles E. of Sabine Bar at 8 A. M.

SS El Siglo, New Orleans to New York, passed Diamond Shoals at 2 P. M.

SS City of Columbus, Savannah to New York, was 50 miles S. W. of Diamond Shoals at 4 P. M.

SS Perfection, Sabine to New York, was 246 miles S. at 8 P. M.

SS Concho, Galveston to New York, was 238 miles W. of Key West at noon.

SS Mohawk, Jacksonville to New York, was 165 miles S. at 7 P. M.

SS El Occidente, Galveston to New York, was 44 miles S. of Jupiter at noon.

SS Colon, Cristobal to New York, was 228 miles S. of New York at noon.

SS Dakotan, Puerto Mexico to New York, was 235 miles W. of Sand Key at 8 P. M.

SS Comet, Sabine to New York, was 167 miles S. W. of Nantucket Lightship at noon.

SS Creole, New Orleans to New York, was 18 miles N. of Jupiter at 7 P. M.

Transpacific Mails.

These mails close in New York at 6:30 P. M.

Japan, Korea, China, and Philippine Islands (via Seattle)—Minnesota...Sept. 24
Hawaii, Japan, Korea, China, and Philippine Islands (via San Francisco)—Nippon Maru...Sept. 25
Hawaii (via San Francisco)—Honolulan...Sept. 25
Hawaii, Fiji Islands, New Zealand, and Australia (except West) (via Vancouver)—Marama...Sept. 26
Hawaii, Guam, Philippine Islands (via San Francisco)—U. S. Transport...Sept. 26
Hawaii, Japan, Korea, China, and Philippine Island (via San Francisco)—Mongolian...Sept. 26
Japan, Korea, and China (via Seattle)—Cyclops...Sept. 26
Japan, Korea, and China (via Vancouver)—Monteagle...Sept. 26
Hawaii, Guam, and Philippine Islands (via San Francisco)—U. S. Transport...Oct. 1
Hawaii, (via San Francisco)—Sierra..Oct. 2
Japan, Korea, and China (specially addressed) (via Tacoma)—Canada Maru...Oct. 3
Tahiti, Marquesas, Cook Islands, New Zealand, and Australia (specially addressed) (via San Francisco—Willochia...Oct. 10

Transatlantic Parcel Post.

Great Britain and Ireland—Close at 5 P. M. Thursday; SS St. Louis.
Germany—Close at 5 P. M. Monday; SS Kaiser Wilhelm II., and at 5 P. M. Wednesday; SS Friedrich der Grosse.
France—Close at 5 P. M. Thursday; SS St. Louis.
Austria—Close at 11:30 A. M. Wednesday; SS Belvedere.
Belgium—Close at 5 P. M. Friday; SS Finland.
Hungary—Close at 9:30 A. M. Oct. 2; SS Pannonia.
Netherlands—Close at 5 P. M. Monday; SS Potsdam.
Norway, Sweden and Denmark—Close at 11:30 A. M. Thursday; SS United States.
Italy—Close at 5 P. M. Monday; SS Stampalia, and at 11:30 A. M. Wednesday; SS Belvedere.

On Steamship Piers.

Double postage is required except for Sea Post vessels. Whenever mail vessels of the American, Cunard, French, Hamburg-American, North German Lloyd, White Star, New York and Cuba Mail, New York and Porto Rico, Panama, and Red D Lines sail between the hours of 9 A. M. and 5 P. M., supplementary mails are opened on the steamship piers one and a half hours before sailing time and close ten minutes before sailing time. There is no pier supplementary mail for the Cunard Wednesday steamers sailing at 1 A. M., but supplementary mail, prepaid double postage, is accepted at the Foreign Station after the close of the regular mail and up to 10:30 P. M.

Pacific Mails.

Postmaster Morgan announces that mails of the following dates—Hongkong, Aug. 27; Manila, Aug. 29; Shanghai, Aug. 30, and Yokohama, Sept. 9—which arrived at Seattle per steamer Japan, were dispatched east at 11:25 P. M. Sept. 16, and are due in New York on the morning of Sunday, Sept. 21.

For Latest Shipping See Page 1.

Confidence

An advertisement in The New York Times Want columns has the confidence of readers because of the censorship by The Times over all advertising matter. The readers of The New York Times appreciate advertising columns in which appear only reliable advertisements.

Foreign Ports.

Arrived.

SS Olympic, at Plymouth, Sept. 19.
SS Cambadge, at Barcelona, Sept. 17.
SS Floride, at Havre, Sept. 18.
SS Willkommen, at Stockholm, Sept. 15.
SS Kaiser Franz Joseph I., at Trieste, Sept. 16.
SS Alice, at Patras, Sept. 15.
SS Patris, at Piraeus, Sept. 9.
SS New York, at Rotterdam, Sept. 18.
SS Poleric, at Moji, Sept. 17.
SS Oranje Nassau, at Havre, Sept. 18.
SS Adriatic, at Liverpool, Sept. 19.
SS Ryndam, at Rotterdam, Sept. 19.
SS Barbaroosa, at Naples, Sept. 19.
SS Kioto, at Kolbe, Sept. 19.
SS Potomac, at London, Sept. 19.
SS Carribean, at Bermuda, Sept. 19.
SS Indiana, at Shanghai, Sept. 19.
SS Tapajoz, at Rio Janeiro, Sept. 19.

Sailed.

SS Baltic, from Queenstown, Sept. 19.
SS Tangee, from Rio Janeiro, Sept. 17.
SS Ferndene, from Malaga, Sept. 16.
SS San Giovanni, from Naples, Sept. 17.
SS Japanese Prince, from Middlesborough, Sept. 18.
SS Oruba, from Barbados, Sept. 17.
SS Carpathia, from Naples, Sept. 18.
SS Kaiserin Auguste Victoria, from Southampton, Sept. 19.
SS Canada, from Palermo, Sept. 18.
SS Provincia, from Lisbon, Sept. 18.

Passed.

SS Muncaster Castle, New York for Manila, passed Perim.
SS Iroquois, New York for London, passed Brow Head.
SS Chicago City, New York, for Bristol, passed Fastnet.
SS Cictoria Luise, New York for Hamburg, passed Lizard.

MORE PLACES FOR ELLIOTT.

Made President of New Haven Subsidiaries—No Dividend Action.

Howard Elliott was elected President of several more subsidiaries of the New Haven Railroad yesterday in place of Charles S. Mellen. These were the New England Navigation Company, New England Steamship Company, Connecticut Company, New York & Stamford Railway Company, and Housatonic Power Company. He was also made a Director of the Millbrook Company and the New York, Westchester & Boston Railway Company. Later he will become Chairman of the board of the Connecticut Company and the steamship companies, and separate Presidents will be elected.

President Elliott received a message from President Hadley of Yale expressing his appreciation of his election as a New Haven Director on Thursday.

The New Haven Directors, who also met yesterday, ordered some changes in the form of the annual report, which probably will be issued next week.

Mr. Elliott said the question of dividends had not been discussed by the Directors either yesterday or Thursday.

Hedley to Address Railway Men.

At the thirty-second annual convention of the American Electric Railway Association, to be held in Atlantic City Oct. 13 to 17, Frank Hedley, Vice President of the Interborough Rapid Transit Company, will deliver an address on "Present Tendency of Public Utility Laws and Regulations." C. W. Beall of Harris, Forbes & Co. will talk on "Electric Railway Securities from the Investor's Viewpoint."

CHURCH SERVICES TO-MORROW

Baptist.

CALVARY BAPTIST CHURCH, West 57th St., near 6th Av. Rev. JOHN S. LYON of Holyoke, Mass., will preach to-morrow, at 11 A. M. and 8 P. M.

Collegiate Baptist Church of the Covenant, West 33d St., between 8th and 9th Avs., Dr. Oscar Haywood, Pastor. Services 10:45 A. M., 7:45 P. M.

FIFTH AVENUE BAPTIST CHURCH, 4-8 WEST 46TH ST. Services at 11 A. M. on Sunday, Sept. 20. Sermon by Rev. CORNELIUS WOELFKIN, D. D. Sunday School at 9:30 A. M.

FORT WASHINGTON BAPTIST CHURCH, 600 West 181st St. Rev. Enos J. Bosworth. 11 A. M.—"On the Banks of the Nile." 8 P. M.—"Under Arrest."

HOPE CHURCH, Broadway, 104th St., West End Presbyterian uniting in service. Rev. E. S. Holloway preaches 11, "Athletics of the Soul," 8, "Sin Striking Back."

MADISON AVENUE BAPTIST CHURCH, MADISON AVE., COR. 31ST ST. C. A. EATON, D. D., Pastor, will preach Sunday at both services. 11 A. M.—"Our Dead Mayor and the Live Issues He Has Left Us." 8 P. M.—"When God Trains a Man." Union Bible Class, 9:45. F. W. Hagar, Leader.

MEMORIAL BAPTIST, Washington Square, EDWARD JUDSON, Pastor.—The Rev. Dr. William M. Lawrence will preach. 11, "The Man Who Was Tired of Trying," 8, "Justice to Thomas."

MOUNT MORRIS BAPTIST CHURCH, 5th Av. near 127th St. Rev. J. HERMAN RANDALL, D. D. 11 o'clock—Rev. A. B. MATTERSON, D. D. 8 o'clock—"War and the Modern World." Mr. N. B. Langdon-Davies of England.

NORTH BAPTIST CHURCH, No. 234 West 11th St. JOHN R. GUNN, Pastor, will preach 10:45 A. M., "THE PLACE OF THE CHURCH IN THE MODERN WORLD." 7:45 P. M., "THE PLACE OF THE INDIVIDUAL IN THE MODERN CHURCH."

WASHINGTON HEIGHTS BAPTIST CHURCH, 145th St. and Convent Av. HAROLD PATTISON, D. D., Pastor. 11 A. M., "Steady Hands." 8 P. M., "The Inside of the Cup."

Christian Science.

Services are held in the following CHRISTIAN SCIENCE CHURCHES Sundays, 11 A. M. and 8 P. M.; Wednesdays, 8 P. M.
First Church, Central Park West and 96th St.
Second Church, Central Park West and 68th St.
Third Church, 125th St. and Madison Av.
Fourth Church, 600 West 181st St.
Fifth Church, Madison Av. and 38th St.

Congregational.

BROADWAY TABERNACLE, Broadway and 56th St. Rev. CHARLES E. JEFFERSON, D. D., Pastor, preaches 11 A. M. and 8 P. M. At 8 P. M. the subject will be "Planning a Year." Wednesday, 8 P. M., Prayer Meeting.

Brooklyn.

PLYMOUTH CHURCH, Orange St., between Hicks and Henry Sts., Rev. NEWELL DWIGHT HILLIS, pastor. Service at 11 o'clock. Sermon by Rev. William L. Tenney. Subject: "Two Views of Life—Contradictory but True." No Evening Service.

Disciples of Christ (Christian.)

CENTRAL CHURCH, 142 West 81st St.—Rev. A. F. SANDERSON preaches at 11 A. M. Subject: "The Church at Work." Strangers cordially welcomed.

Lutheran.

CHURCH OF THE ADVENT. Broadway and 93d St. Wm. M. Horn, Pastor. Services 11 A. M. and 8 P. M. Sunday School 9:30 A. M.

ST. JAMES LUTHERAN CHURCH, Madison Av., 73d St.—Dr. Remensnyder. Service 11 A. M.

Methodist Episcopal.

BEDFORD STREET METHODIST EPISCOPAL CHURCH, Corner Morton, Rev. George W. Downs, Pastor.—Services 11 A. M., 7:45 P. M. Welcome.

HEDDING CHURCH, 337 E. 17th St., and People's Home Church and Settlement, 543 E. 11th St. Rev. Millard L. Robinson, Pastor. Services, 11 A. M., 8 P. M.

MADISON AVE. M. E. CHURCH, Corner 60th St. Rev. WALLACE MacMULLEN, D.D., Pastor. 11 A. M., Preaching by the Pastor. 8 P. M., Sermon by Mr. Wm. B. Oliver. Sunday school, 9:45 A. M., classes for all ages.

ST ANDREW'S METHODIST, 76th Street, west of Columbus. WALLACE HAROLD FINCH, Minister. 11 A. M.—"When Man Began to Pray."

ST. PAUL'S METHODIST CHURCH, West End Avenue and 86th Street. 11 A. M.—Dr. C. L. GOODELL. 8 P. M.—DAN CRAWFORD.

UNION M. E. CHURCH, 48th St., West of Broadway, J. LEWIS HARTSOCK, Minister.—11 A. M., "The Christ of Revolution"; 8 P. M., "An Important Calculation."

New Thought.

NEW THOUGHT LECTURES, 5 West 58th St. Sunday, 11 A. M.; Thursday, 8 P. M. Speaker, W. Ellis Williams. Public invited.

Presbyterian.

BROADWAY PRESBYTERIAN CHURCH, 114th St. and Broadway. Walter Duncan Buchanan, D. D., Minister, preaches at 11 A. M. and 8 P. M.

CENTRAL PRESBYTERIAN CHURCH, WEST 57TH ST., bet. B'WAY and 7TH AV., Rev. WILTON MERLE-SMITH, D. D., Pastor—Will preach at 11 A. M. All Welcome.

FIFTH AV. PRESBYTERIAN CHURCH, Fifth Av. and Fifty-fifth St. THE CHURCH WILL BE CLOSED FOR REPAIRS UNTIL SUNDAY, OCTOBER 5TH.

FOURTH PRESBYTERIAN CHURCH, West End Av. and 91st St. EDGAR WHITAKER WORK, D. D., Pastor. 11 A. M.—Rev. P. E. Erickson preaches. No Evening Service.

MADISON AV. PRESBYTERIAN CHURCH, Northeast Corner of 73d St. Rev. HENRY SLOANE COFFIN, D. D., Pastor preaches at 11 A. M. and 8 P. M.

MADISON SQ. PRESBYTERIAN CHURCH, Madison Av. and 24th St. Rev. C. H. PARKHURST, D. D., Pastor. Rev. G. R. MONTGOMERY, Ph.D., Assistant Minister. Mr. Montgomery will preach 11 A. M.

OLD FIRST PRESBYTERIAN CHURCH, 5th Av., 11th to 12th St. Rev. Dr. HOWARD DUFFIELD, Pastor. 11 A. M.—"What God Wants." 8-9 P. M., Home Hour.—"Start Right."

RUTGERS PRESBYTERIAN CHURCH, Broadway and 73d St. Preaching, 11 A. M., by the REV. HUGH BLACK, D. D. No Evening Service.

THE BRICK CHURCH, Fifth Avenue and Thirty-seventh Street. Ministers {William Pierson Merrill, Frank Latimer Janeway. Dr. Albert Parker Fitch, President of Andover Seminary, will preach at 11 o'clock. Seats are free during the Summer.

UNION THEOLOGICAL SEMINARY, Broadway, at 120th St. Seventy-eighth Year. Opening address in the Chapel on Thursday, Sept. 25, at 4 o'clock by the Rev. Prof. WILLIAM ADAMS BROWN, Ph. D., D. D. Subject: "THE SEMINARY AND THE CHURCH." The service is open to the public.

Presbyterian.

UNIVERSITY PLACE PRESBYTERIAN CHURCH, Corner 10th Street. Rev. GEORGE ALEXANDER, D. D., Minister, will preach at 11 A. M. and 8 P. M. Prayer Meeting Wednesday evening at 8 P. M.

WEST END PRESBYTERIAN CHURCH. Rev. A. EDWIN KEIGWIN, D. D., Pastor. During rebuilding worshipping in Hope Baptist Church, Broadway at 104th St. Rev. E. S. HOLLOWAY, D. D., pastor, will preach 11 A. M., "Athletics of the Soul." 8 P. M., "How Sin Strikes Back."

WEST-PARK PRESBYTERIAN CHURCH, 86th St. and Amsterdam Av. Rev. Anson P. Atterbury, D. D., Rev. Anthony H. Evans, D. D., } Pastors. Dr. EVANS preaches at 11 A. M. and 8 P. M.

Fort Washington Presbyterian Church, 603 WEST 178TH ST. Mr. LYMAN R. HARTLEY preaches 11 A. M.

Protestant Episcopal.

CATHEDRAL OF ST. JOHN THE DIVINE, Amsterdam Avenue and 111th Street SUNDAY, SEPTEMBER 21ST.
8 A. M.......Holy Communion
11 A. M.......Preacher, Dean Grosvenor
4 P. M.......Preacher, Rev. W. T. Crocker

ALL SOULS' CHURCH, Anthon Memorial, St. Nicholas Av. and 115th St. Rev. George Starkweather Pratt, Rector. Services 8 & 11.

CALVARY CHURCH, Fourth Avenue and Twenty-first Street. The Rev. THEODORE SEDGWICK, Rector. Holy Communion 8. Morning Prayer, Litany and Sermon 11. Open Air Service 7:45. Evening Service 8. Full Choir present.

CHURCH OF ST. MARY THE VIRGIN, 139 West 46th St., Rev. J. G. H. BARRY, D. D., Rector. Low Masses, 7:30, 9. High Mass and Sermon, (Rector,) 10:45. Vespers at 4.

CHURCH OF THE HEAVENLY REST, 551 5th Av. Rev HERBERT SHIPMAN, Rector. Services, 8 and 11 A. M.

CHURCH OF THE HOLY COMMUNION, 6th Av. and 20th St.
8 A. M.—Holy Communion.
10 A. M.—Children's Service (Rev. M. K. Bailey.)
11 A. M.—Service and Sermon (Rev. M. K. Bailey.)
12 M.—Holy Communion.
8 P. M.—Service and Sermon (Rev. M. K. Bailey.)

CHURCH OF THE ASCENSION, FIFTH AVENUE AND TENTH STREET. SERVICES, 11 A. M. AND 8 P. M.

CHURCH OF ZION AND ST. TIMOTHY, 334 West 57th Street. Rev. HENRY LUBECK, D. C. L., Rector.
8 A. M.......Holy Communion
11 A. M..Morning Prayer and Sermon. Preacher Rev. Joseph Rushton, L. H. D.
8 P. M..Choral Evensong and Sermon. Preacher, Rev. J. H. R. Ray.

GRACE CHURCH, Broadway and 10th St. Dr. Charles Lewis Slattery, Rector.
8. Holy Communion.
11. Morning Prayer and Sermon by the Rector.
8. Musical Service and Sermon by the Rector.
The full Grace Church Choir, 11 and 8.

ST. JAMES'S CHURCH, Madison Avenue and 71st St. Holy Communion, 8; Sunday School, 9:45. Morning Prayer and Sermon, 11.

ST. MARK'S IN THE BOUWERIE, 10th Street and 2d Avenue. WILLIAM NORMAN GUTHRIE, Rector.
8:00 A. M.......Holy Communion
11:00 A. M.......Morning Prayer and Sermon
8:00 P. M.."Socialist Pulpit," followed by Forum in St. Mark's Hall, the Rev. Irwin Tucker, Minister.

ST. THOMAS'S CHURCH, 5th Av. and 53d. Rev. ERNEST M. STIRES, D. D., Rector. Services at 8 and 11 A. M.

TRINITY CHURCH. Sunday Services: ST. MATTHEW'S DAY.
7:00 A. M.—Holy Communion.
10:15 A. M.—Morning Prayer.
11:00 A. M.—Litany, Sermon and Holy Communion.
3:30 P. M.—Evensong.
Week-day Services:
7:30, 9 A. M., 3 P. M.
Beginning Saturday, Sept. 27, and continuing until Saturday, Oct. 4, special service of prayer for the General Convention—daily at 12 M.
CHURCH OPEN ALL DAY.

Reformed.

THE MIDDLE COLLEGIATE CHURCH, 2d Ave. and 7th St. Rev. JOHN G. FAGG, D. D., Minister. Rev. Teunis E. Gouwens will preach at 11 A. M. and 8 P. M.

THE MARBLE COLLEGIATE CHURCH, 5th Ave. and 29th St. Rev. DAVID JAS. BURRELL, D.D., Minister. Rev. Peter H. Milliken, D. D., will preach. 11 A. M.—"A Limit to God's Striving with Man." 8 P. M.—"Forgotten Promises."

THE COLLEGIATE CHURCH OF ST. NICHOLAS, 5th Ave. and 48th St. Rev. MALCOLM JAMES MACLEOD, Minister Rev. Arthur Frederick Mabon will preach at 11 A. M. and 8 P. M.

THE WEST END COLLEGIATE CHURCH, West End Ave. and 77th St. Rev. HENRY EVERTSON COBB, D.D., Minister Rev. Winfred R. Ackert will preach at 11 A. M.

MADISON AVENUE REFORMED CHURCH, Madison Av., Corner 57th St. Rev. CHAS. F. AKED, D. D. 11 A. M., 4:30 P. M.

REFORMED CHURCH OF HARLEM, Lenox Av. and 123d St. Rev. EDGAR TILTON, JR., Minister, will preach at 11 A. M. and 8 P. M. Sunday School will reopen at 2:45 P. M.

Society of Friends.

RELIGIOUS SOCIETY OF FRIENDS, (Orthodox.)—Meetings for worship, 11, 144 East 20th St., New York; Lafayette and Washington Avs., Brooklyn. Adult School, New York, 9.

RELIGIOUS SOCIETY OF FRIENDS.—Meetings for worship, 11 A. M., at 221 East 15th St., Manhattan, and 110 Schermerhorn St., Brooklyn.

Unitarian.

CHURCH OF THE SAVIOUR (Unitarian,) Pierrepont and Monroe Pl., Brooklyn, 3 blocks from Borough Hall Subway Station. Rev. JOHN H. LATHROP. Service at 11.

Universalist.

The CHURCH of the DIVINE PATERNITY, Central Park West and 76th St. Rev. FRANK OLIVER HALL, D.D., Pastor, preaches 11 A. M., "Living by the Day."

Y. M. C. A.

23D ST. Y. M. C. A., Near 7th Av., at 5:15. Mr. BURT B. FARNSWORTH. "THE MISSION OF THE MASTER." Social Hour and Lobby Sing following. Music: Special Orchestral Selections.

Other Services.

FIRST GERMAN SPIRITUALIST CHURCH. Services in English. Sundays, 8 P. M. Good speaker and psychics. Admission free. Pabst Grand Circle, 59th & Columbus Circle.

GOSPEL TABERNACLE CHURCH, 44th Street & 8th Avenue, Rev. A. B. Simpson, Pastor, Sunday, September 21st, 10:30 A. M., Rev. A. B. SIMPSON, 8 P. M., Rev. W. T. MacARTHUR.

VEDANTA, SWAMI BODHANANDA, 135 West 80th St. 8 P. M.—"Self Surrender." Library open daily.

The OUTSIDE Line

TO BOSTON

The trip around Cape Cod in September is the finest of the whole summer.

Sparkling weather, sea air with a "whip" in it, ocean and sky absolute perfection.

Delightful cuisine *a la carte.* A wonderful night's sleep out at sea. Due Boston 8.30 A. M.

White steel steamships Massachusetts and Bunker Hill, the fastest merchant vessels flying the American flag.

Fare $4.00.

Leave Pier 18, North River, foot of Murray St., at 5 P. M. weekdays and Sunday. Due Boston 8.30 next morning. Inside 2-berth staterooms, $1.00; 2-berth outside rooms, $2.00. Electric fans in inside rooms. Tickets and staterooms at Wharf Offices, at 290 Broadway, also Tourist and N. Y. Transfer Co. Offices.

EASTERN S.S. LINES

ALL-the-WAY-by-WATER

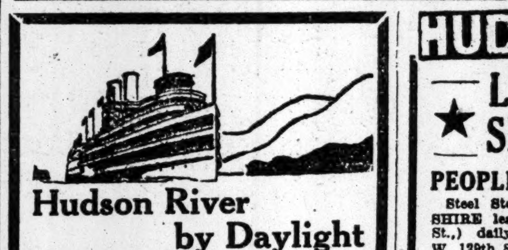

Hudson River by Daylight

Daily Except Sunday. Direct Rail Connections to all points in the Catskills, Saratoga, the Adirondacks, the West and North. Music. Restaurant.

Str. "Washington Irving" Tuesdays, Thursdays, Saturdays.

Str. "Robert Fulton" Mondays, Wednesdays, Fridays.

Steamers leave Desbrosses St., 8:40 A. M.; W. 42d St., 9 A. M.; W. 129th St., 9:20 A. M.; Yonkers, 9:45 A. M., landing at West Point, Newburgh, Poughkeepsie, Kingston Point, Catskill, Hudson and Albany. All through rail tickets between New York and Albany accepted.

Hudson River Day Line (ALBANY DAY LINE.) Desbrosses St. Pier, N. Y. Tel. Spring 4141.

Afternoon Boat Steamer MARY POWELL

For West Point, Newburgh, Poughkeepsie, Kingston and way landings, leaves Desbrosses St., 1:45 P. M.; West 42d St., 2 P. M.; West 129th St., 2:20 P. M. Daily except Sunday. Ideal afternoon outing to West Point, returning by boat or rail, $1.10.

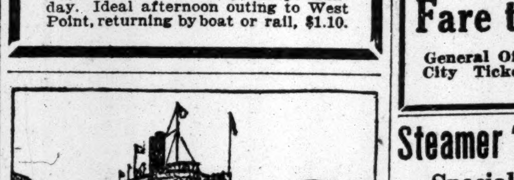

SUNDAY DAYLIGHT SERVICE

To Newburgh—Poughkeepsie $1.00—AND RETURN—ALSO THROUGH TO KINGSTON POINT, ALBANY and TROY

See The HUDSON —in— AUTUMN | Steamer RENSSELAER leaves Pier 32, N. R., foot of Canal St., every Sunday at 8:45 A. M., West 132d St., 9:15 A. M. Yonkers at 10:00 A. M.

Returning from Newburgh or Poughkeepsie on Steamer TROJAN, arriving in New York at 7 P. M.

Steamer ADIRONDACK

Leaves Pier 32, N. R., (Canal St.,) at 10:00 A. M.; West 132d St., 10:45 A. M.; Yonkers, 11:30 A. M.

Boat remains one hour at Poughkeepsie, and passengers have three hours at Newburgh, returning arrive in New York 10 P. M.

A la carte Dining Service. Music. Cafe.

Phone Spring 9400. HUDSON NAVIGATION CO.

MAINE STEAMSHIP LINE. Direct Between NEW YORK & **PORTLAND**

Steel Steamships, Old Colony & North Land.—Leave Pier 19, N. R., ft. Warren St., Tues., Thurs. & Sats. at 5 P. M. A delightful 390 Mile 22-hour trip. Tickets at Pier & 290 B'way.

EASTERN STEAMSHIP CORPORATION.

HUDSON NAVIGATION COMPANY

★ LAKE GEORGE and RETURN $4.00 SPECIAL, SATURDAY, SEPT. 20th ★

PEOPLE'S LINE to Albany. Steel Steamers C. W. MORSE and BERKSHIRE leave Pier 32, N. R., (foot of Canal St.,) daily, including Sunday, at 6 P. M.; W. 129th St. at 6:45 P. M. —PHONE SPRING 9400—

CITIZENS' LINE to Albany & Troy. Steel Steamers TROJAN and RENSSELAER leave Pier 32, N. R., week days at 6 P. M.; W. 132d St. at 6:30 P. M.; Yonkers at 7 P. M.; Newburgh at 10 P. M.; Poughkeepsie, 11 P. M. Pier 32, N. R., Sundays only, 7 P. M. Making all landings 1 hour later.

SUNDAY DAYLIGHT SERVICE to Newburgh, Poughkeepsie and return, and also through to Kingston Point, Albany and Troy.

See Friday and Saturday papers.

AUTOMOBILES CARRIED FREE with Touring Parties.

A La Carte Dining Service—Observation Cafe—Orchestra

FALL RIVER LINE

(The Line of Quality Established in 1847)

Plover shooting in Maine now—

Going? The Fall River Line's the way, via Boston.

Lve. New York, Pier 14, N. R., ft. of Fulton St., 5:30 P. M. Arrive Boston 7:10 A. M. or 8 A. M.

Fare to Boston, $4

General Office: Pier 14, North River. City Ticket Office: 171 Broadway.

BOSTON $2.40 BAY STATE LINE

Providence Direct, $1.50. Worcester, $2.40 Staterooms, $1.00, $1.50 and $2.00. Steel Steamships GEORGIA and TENNESSEE. Daily, including Sunday, 5:30 P. M. From Pier 19, E. R. Phone 2700 Beekman. City Ticket Office, 290 Broadway, N. Y. Uptown Ticket Office, B'way and 23d St. Write for Illustrated Folder.

Sight-Seeing Yachts

OBSERVATION, TOURIST & HALCYON SEE THE OCEAN Sandy Hook Lightship & Forts Daily, Battery, 1:30 p. m. Around New York, daily from Battery Pier, 10:30 a. m., 2:30 p. m. Lecturer. Tel. Broad 3373.

HARTFORD LINE

From New Pier 20, East River, foot Peck Slip, daily except Sunday, 5 P. M., for Conn. River landings. Write for Illustrated Folder.

Steamer "GRAND REPUBLIC"

Special Observation Trip UP HUDSON RIVER

SUNDAY, SEPTEMBER 21ST

A sail up the Rhine of America above NEWBURGH to view the beautiful Autumnal Scenery. Stopping at Highland Falls both ways. Leave Pier 1, N. R., at 9:30; West 129th St. at 10:30; Yonkers at 11 A. M. Tickets $1.00 each. Special Music. Refreshments at city prices.

"The Public be pleased."

COLONIAL LINE

BOSTON Via Boat and Rail $2.65
PROVIDENCE Boat direct $1.75

Week days and Sundays at 5:30 P. M., from Pier 39, N. R., ft. West Houston St. Berths free. All Outside Rooms—Finest Service. Uptown Office—Broadway & 23d St. and all Tyson's ticket offices. 'Phone Spring 9491 and 9492.

CATSKILL EVENING LINES

Leave Pier 43, N. R., ft. Christopher St., daily except Sundays, 6:30 P.M. Phone 1098 Spring.

Bankruptcy Notices

NO. 18,654.—IN THE DISTRICT COURT OF the United States for the Southern District of New York.—In Bankruptcy.—In the matter of REBECCA GRUBER and LOUIS M. GRUBER, individually and copartners, composing the firm of R. GRUBER & SON, Bankrupts.

To the creditors of Rebecca Gruber and Louis M. Gruber, individually and copartners, composing the firm of R. Gruber & Son, of the City and County of New York, and district aforesaid, bankrupts:

Notice is hereby given that on the 15th day of September, A. D. 1913, the said Rebecca Gruber and Louis M. Gruber, individually and copartners, composing the firm of R. Gruber & Son, were duly adjudicated bankrupts, and that the first meeting of creditors will be held at the office of Peter B. Olney, Esq., Referee in Bankruptcy, No. 68 William Street, City and County of New York, on the 1st day of October, A. D. 1913, at 10 o'clock in the forenoon, at which time the said creditors may attend, prove their claims, appoint a trustee, examine the bankrupts, and transact such other business as may properly come before said meeting.

PETER B. OLNEY, Referee in Bankruptcy.
September 19, 1913.

NO. 18,622.—IN THE DISTRICT COURT OF the United States for the Southern District of New York.—In Bankruptcy.—In the matter of REICH REINHART COMPANY, Bankrupt.

To the creditors of Reich Reinhart Company of the City and County of New York and district aforesaid, a bankrupt.

Notice is hereby given that on the 8th day of September, A. D. 1913, the said Reich Reinhart Company was duly adjudicated bankrupt and that the first meeting of creditors will be held at the office of Macgrane Coxe, Referee in Bankruptcy, Room No. 1305, Woolworth Building, No. 233 Broadway, City and County of New York, on the 30th day of September, A. D. 1913, at 1 o'clock in the afternoon, at which time the said creditors may attend, prove their claims, appoint a trustee, examine the bankrupt and transact such other business as may properly come before said meeting. An offer of composition will also be considered at said meeting.

MACGRANE COXE, Referee in Bankruptcy.
Sept. 19, 1913.

NO. 17,407.—IN THE DISTRICT COURT OF the United States for the Southern District of New York.—In Bankruptcy.—In the matter of FIREPROF STEEL FURNITURE CO., Bankrupt.

To the creditors of Fireproof Steel Furniture Co., of the City and County of New York, and district aforesaid, a bankrupt.

Notice is hereby given that on the 29th day of November, A. D. 1912, the said Fireproof Steel Furniture Co. was duly adjudicated bankrupt, and that the first meeting of creditors will be held at the office of Peter B. Olney, Esq., Referee in Bankruptcy, No. 68 William Street, City and County of New York, on the 1st day of October, A. D. 1913, at 10:30 o'clock in the forenoon, at which time the said creditors may attend, prove their claims, appoint a trustee, examine the bankrupt and transact such other business as may properly come before said meeting.

PETER B. OLNEY, Referee in Bankruptcy.
Sept. 18, 1913.

NO. 18,550.—IN THE DISTRICT COURT OF the United States for the Southern District of New York.—In Bankruptcy.—In the matter of JOHN HARRISON, Bankrupt.

To the creditors of John Harrison of the City and County of New York, and district aforesaid, a bankrupt:

Notice is hereby given that on the 2d day of September, A. D. 1913, the said John Harrison was duly adjudicated bankrupt, and that the first meeting of creditors will be held at the office of Peter B. Olney, Esq., Referee in Bankruptcy, No. 68 William Street, City and County of New York, on the 1st day of October, A. D. 1913, at 11 o'clock in the forenoon, at which time the said creditors may attend, prove their claims, appoint a trustee, examine the bankrupt, and transact such other business as may properly come before said meeting.

PETER B. OLNEY, Referee in Bankruptcy.
September 1[illegible], 1913.

Bankruptcy Sales

UNITED STATES DISTRICT COURT, Southern District of New York.—In the matter of EPICUREAN COMPANY, INC., Bankrupt.

Take notice that, pursuant to an order of this court, Charles Shongood, United States Auctioneer, will sell at public auction on Thursday, September 25th, 1913, at 10:30 o'clock in the forenoon, at "Murray's," No. 228 West 42d Street, in the Borough of Manhattan, the following-described property:

(a) All the right, title, and interest of the receivers and of the bankrupt in and to the unexpired term of about thirteen years of a certain lease of the hotel and restaurant known as "Murray's," located at No. 228 West 42d Street, in the Borough of Manhattan, subject to all arrears of rent, taxes, water rates, and any and all charges now due, or which may become due under the provisions of said lease.

(b) All the right, title, and interest of the receivers and of the bankrupt in and to all the furniture, fixtures, furnishings, utensils, iceboxes, tables, chairs, glassware, chinaware, linens, silverware, carpets, beds, mattresses, linen, curtains, tapestries, mirrors, paintings, antiques, and all the contents of the hotel and restaurant known as "Murray's."

(c) The entire stock of wines, liquors, groceries, and food supplies.

(d) All the right, title, and interest of the receivers and of the bankrupt in the liquor license pertaining to the premises.

(e) The good-will of the business, with all rights of the receivers and of the bankrupt to the use of the name "Murray's."

The property may be inspected on the premises on any weekday between 10 A. M. and 4 P. M.

Dated New York, September 18th, 1913.

A. H. SKILLIN, SAMUEL F. BOYD, Receivers.

YANKAUER & DAVIDSON and CORNELIUS S. PINKNEY, Attorneys for Receivers, 261 Broadway, New York City.

IN THE DISTRICT COURT OF THE UNITED States for the Southern District of New York.—In Bankruptcy.—In the matter of JOSEPH M. SILVERMAN, Bankrupt.—Chas. Shongood, U. S. Auctioneer for the Southern District of New York in bankruptcy, sells Thursday, Sept. 25th, 1913, by order of the court, at 10:30 A. M., at 6 Bond St., Borough of Manhattan, assets of the above bankrupt, consisting of ladies' and children's hats, shapes, desks, fixtures, &c.

Inspection Sept. 23d and 24th, between 10 A. M. and 4 P. M.

MATTHEW A. HENKEL, Receiver.
H. & J. J. LESSER, Attorneys for Receiver, 320 Broadway, New York.

IN THE DISTRICT COURT OF THE UNITED States for the Southern District of New York.—In Bankruptcy.—In the matter of THE YORK MUSIC COMPANY, Bankrupt.—Chas. Shongood, U. S. Auctioneer for the Southern District of New York in bankruptcy, sells Thursday, Sept. 25, 1913, by order of the court, at 10:30 A. M., at 1,367 Broadway, Borough of Manhattan, assets of the above bankrupt, consisting of sheet music title blocks, pianos, copyrights, safe desks, chairs, fixtures, &c.

Inspection Sept. 23d and 24th, between 10 A. M. and 4 P. M.

EUGENE ULLMICHER, Receiver.
GOLDIE & GUMM, Attorneys for Receiver, 27 Cedar St., New York.

IN THE DISTRICT COURT OF THE UNITED States for the Southern District of New York.—In Bankruptcy.—In the matter of STRUNSKY WINE AND LIQUOR COMPANY, Bankrupt.—Chas. Shongood, U. S. Auctioneer for the Southern District of New York in bankruptcy, sells Friday, Sept. 26th, 1913, by order of the court, at 2 P. M., at 101 Delancey St., Borough of Manhattan, assets of the above named bankrupt, consisting of wines, liquors, fixtures, &c.

Inspection Sept. 24th and 25th, between 10 A. M. and 4 P. M.

CHARLES L. BROOKHEIM, Receiver.
LEONARD BRONNER and S. MARSHALL KRONHEIMER, Attorneys for Receiver, 309 Broadway, New York.

HAMBURG AMERICAN

Largest SS. Co. in the WORLD — Over 400 Ships 1,306,819 TONS

H A P A G

NEXT SAILING S. S. AMERIKA SEPT. 23, 10 A. M.

S. S. IMPERATOR World's Largest Ship Sails TODAY, 12 Noon
OCT. 11....3 P. M.
NOV. 1....11 A. M.

LONDON—PARIS—HAMBURG
Imperator..Sept. 20, 12 noon
§‡Patricia...Sept. 20, 12 noon
Amerika...Sept. 23, 10 A.M.
§2d cabin only. ‡Hamburg direct.

MEDITERRANEAN
Gibraltar, Naples and Genoa
S. S. Moltke (12,500 Tons) Oct. 7, 11 A. M.
S. S. Cincinnati (17,000 Tons) Oct. 28, 12 noon
☞ Steamers leave 33d St. Pier, South Brooklyn.

From BOSTON to LONDON—PARIS—HAMBURG
Cincinnati..Sept. 23, 10 A.M.
Cleveland.........Oct. 17

CRUISE AROUND THE WORLD Through the PANAMA CANAL January, 1915. Write for information.

Hamburg-American Line 41-45 B'way N. Y. 1900 Rector.

Trade Mark

HAMBURG-AMERICAN

LONDON — PARIS — HAMBURG
IMPERATOR..........Sept. 20, 12 noon
§†PATRICIA..........Sept. 20, 12 noon
AMERIKA..........Sept. 23, 10 A. M.
KAIS'N AUG. VIC.......Oct. 2, 10 A. M.
§†PRETORIA..........Oct. 4, 12 noon
†2d cabin only. §Hamburg direct.

☞ S. S. PENNSYLVANIA and S. S. PRETORIA sail from New Pier, foot of 33d St., South Brooklyn. Take 39th St. Ferry, foot of Whitehall St., South Ferry. All other sailings in this service from our Hoboken Piers.

FROM BOSTON
Cincinnati....Sept. 23 | Cleveland....Oct. 17
☞ These steamers offer exceptional accomodations in both first and second cabins.

Gibraltar, Naples, Genoa
☞ All steamers of this service leave from NEW PIER, 33d St., South Brooklyn. Take 39th St. Ferry, foot of Whitehall St., South Ferry.
S. S. Moltke (12,500 tons)..Oct. 7, 11 A. M.
S. S. Cincinnati (17,000 tons) Oct. 28, 12 noon
Tourist Dept. for Trips Everywhere.

Hamburg-American Line, 45 Broadway

CUNARD

NEXT SAILINGS OF THE Fastest Steamers in the World
LUSITANIA SEPT. 24
MAURETANIA OCT. 1
Sailing at 1 A. M.

QUICKEST ROUTE via FISHGUARD for LONDON, PARIS, BERLIN, VIENNA

*Caronia Sept. 20, 10 a.m. | Mauretania Oct. 22, 1 A. M.
*Carmania Oct. 4, 10 a.m. | *Carmania, Nov. 1, 10 a.m.
*Campania Oct. 8, 1 a.m. | Lusitania Nov. 5, 1 A. M.
Lusitania Oct. 15, 1 A. M. | *Caronia, Nov. 15, 10 a.m.
*Caronia Oct. 18, 10 a.m.
*Calls at Queenstown, East and West Bound.

Mediterranean — Adriatic Service
Calling at Madeira, Gibraltar, Genoa, Naples, Trieste, Fiume. Sailings noon. See Itinerary.
†§PANNONIA....Oct. 2 | Ivernia..........Oct. 23
†Carpathia.......Oct. 9 | Saxonia..........Nov. 8
†Omits Madeira. §Omits Genoa.

ROUND THE WORLD TRIP, $498 & UP. Special through rates to Egypt, India, China, Japan, Manila, Australia, New Zealand, South Africa, and South America. Independent tours in Europe, etc. Send for booklet Cunard Tours.

AGENTS FOR PENINSULAR AND ORIENTAL S. N. CO. FREQUENT SAILINGS TO INDIA, CHINA, JAPAN, AND AUSTRALIA.

Piers, foot West 14th Street, N. R. Offices, 24 State Street, N. Y., opposite Battery.

FRENCH LINE

Compagnie Generale Transatlantique

DIRECT LINE TO HAVRE-PARIS (France.) Departures Every Wednesday at 10 A. M. From Pier 57, North River, ft. of W. 15th St.
*La Provence....Sept. 24 | *La Savoie........Oct. 15
‡France (new).....Oct. 1 | *La Provence....Oct. 22
*La Lorraine.......Oct. 8 | ‡France (new)....Oct. 29
*Twin-screw steamer. ‡Quadruple-screw steamer.
SPECIAL SATURDAY SAILING 3 P. M.
One-class Cabin (II) & Third-class Passengers Only.
‡Rochambeau (new)..........September 20
General Agency, 19 State St., N. Y.

ANCHOR LINE

GLASGOW via Moville. LONDONDERRY
Cameronia. Sept. 20, 10 AM | Caledonia, Oct. 4, 11 AM
California. Sept. 27, 3 PM | Columbia, Oct. 11, 2 PM
FIRST CABIN, $70 and $75.
SECOND CABIN, $50 and upward.
THIRD CLASS, $32.50.
For Book of Tours, Rates, etc., apply HENDERSON BROTHERS, 17-19 Broadway.

Holland America Line

21-24 State St., N. Y.
PARIS—LONDON—ROTTERDAM.
Twin-Screw Sailings Tuesday, 10 A. M.
*Potsdam.........Sept. 23 | Ryndam..........Oct. 14
†New Amsterdam. Sept. 30 | *Noordam.........Oct. 7
*Via Boulogne. †Plymouth & Boulogne.

FABRE LINE

THE SOUTHERN ROUTE TO THE AZORES, LISBON, ALGIERS, NAPLES, NICE, MARSEILLES.
JAS. W. ELWELL & CO., G. A., 17 State St., N. Y.

CLARK'S ORIENT CRUISE 16th ANN. FEB. 2d.

S. S. "Rotterdam," 24,170 Tons, 64 Days, $400 up. Dec. and Jan. Round the World Tours. FRANK C. CLARK, Times Bldg., New York.

OLD DOMINION LINE

To all Points South and West. Every Weekday at 3 P. M. Pier 25 North River. Tel. 3900 Franklin

Bankruptcy Notices

NO. 18,657.—IN THE DISTRICT COURT OF the United States for the Southern District of New York.—In Bankruptcy.—In the matter of L. ROSENBERG, INC., Bankrupt.

To the creditors of L. Rosenberg, Inc., of the City and County of New York, and district aforesaid, a bankrupt:

Notice is hereby given that on the 16th day of September, A. D. 1913, the said L. Rosenberg, Inc., was duly adjudicated bankrupt, and that the first meeting of creditors will be held at the office of Peter B. Olney, Esq., Referee in Bankruptcy, No. 68 William Street, City and County of New York, on the 1st day of October, A. D. 1913, at 10:30 o'clock in the forenoon, at which time the said creditors may attend, prove their claims, appoint a trustee, examine the bankrupt, and transact such other business as may properly come before said meeting.

PETER B. OLNEY, Referee in Bankruptcy.
September 19, 1913.

PUBLIC NOTICES.

NEW YORK SUPREME COURT, SECOND DEPARTMENT.

In the matter of the application of The City of New York to acquire certain real estate at Valley Stream, Lynbrook, Rockville Centre, Baldwin, Freeport, Merrick, Bellmore, and Seaford, in the Town of Hempstead, in the County of Nassau, for purposes of water supply.

NOTICE IS HEREBY GIVEN THAT THE report of Franklin A. Coles, Edward S. Fowler, and William J. Youngs, the Commissioners of Appraisal appointed herein, was filed in the office of the Clerk of the County of Nassau on the 31st day of July, 1913, and that the said report will be presented for confirmation to the Supreme Court at a Special Term thereof for contested motions, to be held in and for the County of Kings, at the County Court House, in the Borough of Brooklyn, City of New York, on the 29th day of September, 1913, at the opening of Court on that day, or as soon thereafter as counsel can be heard.

Dated August 11, 1913.

ARCHIBALD R. WATSON, Corporation Counsel, 153 Pierrepont Street, Brooklyn, N. Y.

NORTH GERMAN LLOYD

Kaiser Wilhelm II......Sept. 23
Kronprinz Wilhelm.....Sept. 30
Kronprinzessin Cecilie.....Oct. 7
Fast Mail Sailings.
†Friedrich der Grosse....Sept. 25
†Bremen..................Oct. 2
George Washington.......Oct. 4
†Bremen direct.

London—Paris—Bremen
Baltimore-Bremen direct; one cabin (II); Wednesdays.
Sailings on SATURDAY for THE MEDITERRANEAN
Berlin..................Sept. 20
Prinzess Irene...........Oct. 4

Through rates from New York to Egypt, India and FAR EAST

South America Via Europe

Independent Trips, starting any time or place — Around the World $583.30

WEST INDIES & PANAMA CANAL Cruises During Jan., Feb., & Mar.

OELRICHS & CO., GENERAL AGENTS 5 Broadway, N. Y.

White Star Piers 59 & 60 N. R. New "OLYMPIC" LONDON—PARIS via Plymouth—Cherbourg—Southampton OCTOBER 4 12 NOON and regularly thereafter.

OTHER SAILINGS.
Majestic, Sept. 20, noon Oct. 11 Nov. 1
Oceanic, Sept. 27, noon Oct. 18 Nov. 8
N. Y.—Queenstown—Liverpool—12 noon
CEDRIC......Sept. 25 ADRIATIC.....Oct. 9
BALTIC.......Oct. 2 CELTIC.........Oct. 16
Boston—MEDITERRANEAN—Italy.
CRETIC, Oct. 18, 11 A. M.; CANOPIC, Nov. 1

American Pier 62, N. R., 10 A. M.
N. Y., Plymouth, Cherbourg, Southampton.
ST. LOUIS...Sept. 26 | NEW YORK...Oct. 10
PHILA'PHIA...Oct. 3 | ST. PAUL....Oct. 17

Atlantic Transport
New York—London Direct, Pr. 68, N. R.
Minnewaska. Sept. 20, 10:30 a.m. | Minneapolis. Oct. 4
Minnetonka. Sept. 27, 8:30 a.m. | Minnehaha. Oct. 11

Red Star Pier 61, N. R. 10:00 A. M.
N. Y.—LONDON—PARIS via Dover—Antwerp
KROONLAND..Sept. 20 | LAPLAND......Oct. 8
FINLAND.....Sept. 27 | VADERLAND..Oct. 18
PASSENGER DEPT., 9 B'way, N. Y.

PANAMA

Newest steamers, with fresh, *cool* air forced to every room. Every modern safeguard and comfort.

$110 AND UP ROUND TRIP

Sailings Wednesdays and Saturdays from New York. Write for booklet.

UNITED FRUIT COMPANY STEAMSHIP SERVICE

17 Battery Place Tel. 8701 Rector New York or any Steamship or Tourist Agency 65

For an Autumn Trip no place has such attractions as

BERMUDA

Golf, Tennis, Sailing, Bathing, Driving, "Reefing," &c.

A delightful 1,400 mile sail and a visit to these charming Coral Islands for $27.50 and up.

Including steamship tickets, meals and berth, hotels, carriage drives, &c. Sailings Sept. 20, 27; Oct. 1, 8, 11, &c.

THOS. COOK & SON

245 Broadway, 264 Fifth Avenue. 553 Fifth Ave., 2081 Broadway, N. Y.

BY S. S. BERMUDIAN TWIN SCREW, 10518 tons displacement

Go To **Bermuda**

The ship used by PRESIDENT WILSON. Fastest, newest and only Steamer landing passengers at the dock in Bermuda without transfer. Tours inc. Hotels, Shore Excursions, Lowest Rates. Sails every ten days. Tickets interchangeable with R. M. S. P. Co.

For full information apply to A. E. OUTERBRIDGE & Co., Agents Quebec S. S. Co., Ltd., 29 Broadway, New York, THOS. COOK & SON, 245 and 2081 Broadway, 264 and 553 5th Ave., N. Y., or any Ticket Agent.

LAMPORT & HOLT LINE **SOUTH AMERICA**

BAHIA, RIO DE JANEIRO, SANTOS, MONTEVIDEO, BUENOS AYRES & ROSARIO. Large, New and Fast Passenger Steamers from New York every alternate Saturday. For rates, etc., apply local ticket agents, or BUSK & DANIELS, General Agents, 301 Produce Exchange, New York.

BERMUDA BY "CARIBBEAN" Next Sailing Sept. 27

WEST INDIES SPECIAL SUMMER RATES

Next Sailing "MAGDALENA," Sept. 27. THE ROYAL MAIL STEAM PACKET CO. Sanderson & Son, Gen. Agts., 23 State St., N. Y. or any Steamship Ticket Agent.

UP THE HUDSON SUNDAYS

Str. BENJ. B. ODELL

TO FISHKILL, NEWBURGH & RETURN. Leaves Franklin St. 9:00 A. M. West 129th St. 9:30 A. M. Excursion Fare, $1.00.

BERMUDA TOURS

Covering All Expenses.
5 days........................$27.50 and up
8 days........................$35 and up
TOURS AND TICKETS EVERYWHERE.
FRANK TOURIST CO.,
Tel. 4530 Franklin. 396 Broadway, N. Y.

SIGHT-SEEING YACHT

around Manhattan Island every day, 10:30 A. M., 2:30 P. M. Leaves W. 42d St. Tel. 5441 Gramercy.

FOREIGN HOTELS AND RESORTS.

PARIS.

CAFE—RESTAURANTS.
Ciro's Restaurant, 6-8 Rue Daunou.

AMUSEMENTS.
Magic City, Quai d'Orsay. Paris of Attractions.

Italy.

CONTINENTAL HOTEL ROME

THE REAL ESTATE FIELD

Lexington Avenue Corner in Trade for Morningside Heights Apartment—Big Lease Near Times Square—Dyckman Deal—Long Island Farm Sale Opposite Vanderbilt Estate—Good Leasing Market.

In accordance with the report as published earlier in the week, the Jacobs Construction Company, builders and owners of the nine-story apartment house known as the Kingscote, at 419 and 421 West 119th Street, confirmed the sale yesterday. The house occupies a plot 150 feet on the north side of the street, between Amsterdam Avenue and Morningside Drive West, by 62 feet deep. It was erected a little over a year ago, and has been held at $450,000.

The buyer is the corporation known as the 138 East Thirty-eighth Street Company, and in part payment gave the property at that designation, being the southeast corner of Lexington Avenue and Thirty-eighth Street, occupied by a four-story dwelling on plot 24.9 by 100. In the deal it was held at a valuation of $125,000. The Jacobs Construction Company will probably improve the corner.

$125,000 Times Square Lease.

An important lease in the Times Square section was announced yesterady by the Cross & Brown Company, which leased to S. Karpen & Brother, a Chicago furniture house, the store, basement, and first loft in the twelve-story building now being erected at the northeast corner of Broadway and Thirty-seventh Street by the Times Square Improvement Company, Harry Fischel, President.

The space comprises approximately 18,500 square feet, which has been leased for an aggregate rental of $125,000.

The Times Square Improvement Company secured the Thirty-seventh Street corner under lease last March from the Hobart estate of San Francisco for a term of twenty-one years.

It was originally planned to improve this site with a loft building and theatre, but the theatre improvement was abandoned shortly after, and a twelve-story loft building was started on the enterprise. The site has a frontage of 130 feet on Broadway and 154.10 feet on Thirty-seventh Street.

More Dyckman Apartments.

A builder has purchased from Paul Halpin a plot of four lots on the east side of Nagle Avenue, 100 feet south of Elwood Street. Two five-story apartment houses, each covering a plot 50 by 125 feet, will be erected by the buyer.

The Private Dwelling Market.

Dr. George E. Brewer has sold to an investor his residence at 61 West Forty-eighth Street. The property consists of a five-story English basement dwelling, on a lot 21.6 by 100, Columbia College leasehold. Maurice Wertheim negotiated the transaction.

The three-story dwelling, 140 West Twenty-fourth Street, on a lot 18.9 by 98.9, has been sold by the American Mortgage Company to an investor. It was purchased at foreclosure sale last March by the sellers for $19,200. Owners of the abutting property on Twenty-third Street, the Robarts Company, are reported to be the buyers.

Bronx.

A plot, 90 by 120 feet, on the east side of Hoffman Street, 310 feet north of 184th Street, has been sold to a builder for improvement, by the Brunswick Realty Company. Three frame houses occupy the site at present.

Anna M Jones purchased from the Benenson Realty Company 421 and 423 East 157th Street, two new six-story flats with stores, each on plot 50 by 100. The buyer gave in exchange the four-story flat, on lot 104.10 by 25.11x irregular, at the southeast corner of Brook and Wendover Avenues; also a four-story apartment on Crotona Avenue, in the vicinity of 183rd Street. The deal involves about $200,000.

Brooklyn.

Sales at Manhattan Beach Estates during the past week include a plot 40 by 100, on the west side of West End Avenue, to Robert H. Holley; a plot 60 by 100, on the west side of Coleridge Street, to Louis Levy; a plot 40 by 100, on the west side of Amherst Street, to W. S Lakin; a plot 40 by 100, on the west side of Beaumont Street, to Jennie Heinemann, and a plot 40 by 100, on the west side of West End Avenue, to George W. Cunningham.

Wood, Harmon & Co. have sold at Midwood Manor, two lots on Coney Island Avenue, near Avenue J, to W. J. Fite; Midwood Manor West, one and one-half lots on East Fifth Street, near Avenue J, to John G. Anderson; also one lot on East Sixty-eighth Street, near Nineteenth Avenue, to E. C. Boyette; one lot on East Sixty-eighth Street, near Nineteenth Avenue, to Junius A. Rose; and one lot on East Sixty-eighth Street, near Nineteenth Avenue, to E. T. James.

Long Island.

Mrs. E. R. Chapman and others have just purchased the John H. and the John T. Wooley farms, opposite W. K. Vanderbilt, Jr.'s Lake Success property. The combined farms comprise about 88 acres, with large frontages on Hyde Park, Great Neck, Little Neck, and the Westbury Roads. It is the largest acreage deal that has been made for several months in that section of Nassau County. The buyers will hold the property for investment.

Ross F. Tucker, President of the Concrete Product Company, has purchased for $27,000 three plots near the entrance to the Estates of Great Neck, and has started the erection of three houses of hollow tile with stucco finish.

S. Osgood Pell & Co., in conjunction with Clark T. Chambers, have sold for the Wampage Realty Company a large plot at Sands Point to Harry T. T. Galpin of New York. Mr. Galpin will at once commence the erection of a country residence and garage. The plot overlooks Manhasset Bay, adjoining the estates of Frederick C. Hicks, Robert Hoe, Clarence H. Eagle, and others.

The Windsor Land and Improvement Company has sold at East Rockaway to G. H. Gifford a plot 40 by 100 feet, and a plot 120 by 100 feet on Hudson Street East, and a plot 100 by 100 feet on Hudson Street East and Hewlett Bay Boulevard East, and a plot 200 by 100 feet on Evans Street East; to E. Coleman, a plot 60 by 100 feet on Rhame Avenue; to S. Marshall, a plot 40 by 100 feet on Rockaway Boulevard and Lawson Avenue; to H. J. McManus, a plot 40 by 100 feet on Fulton Street East.

New Jersey.

The Mountain Lakes Company has sold at Mountain Lakes Residential Park to John B. Little a house of concrete construction on two plots near the station, overlooking Mountain Lakes and connecting waterway; to Mrs. A. S. Keever of Manhattan a house on a plot 200 by 300 feet, directly on Wildwood Lake, and to John B. Lathan three plots, two adjoining a house purchased last month, and one extending from the Boulevard to the mountain lakes.

Private Dwellings Leased.

F. R. Wood, W. H. Dolson Company has leased for Mercedes Larthold, in conjunction with F. & G. Pflomm, the three-story and basement dwelling, 57 West Ninety-second Street, to Anna Gilligan.

The Bulkley & Horton Company have leased the three-story dwelling at 652 St. Mark's Avenue, Brooklyn, between Rogers and Nostrand Avenues, for A. T. Topping to a client for a term of years.

Burke Stone, Inc., has leased for Mrs. Ida M. Palmer her residence in Lawrence Park to Peter Arrington; also for Mrs. W. V. Lawrence a house in Meadowdale to Elmer W. Nye of New York City.

J. P. and E. J. Murray have leased the three-story dwelling 1,810 Lexington Avenue to Dr. Charles H. Goldsmith for a term of years.

Commercial Leases.

William H. Archibald has leased for the Haslam estate the entire building at the southeast corner of Sixteenth Street and Third Avenue to Gustave E. Strom, and also the five-story building 307 West Twentieth Street to Frank Bragg. Both these leases are for a period of ten years.

The Cross & Brown Company has leased for Rose Weber to the C. T. Silver Sales Company the entire building at 218 and 220 West Sixty-fifth Street for a term of years.

Pease & Elliman have leased the store at 799 Park Avenue to Mrs. Fannie Klauber.

Joseph F. Feist has leased the store and basement at 434 West Forty-second Street for a term of years.

$150,000,000 Increased Valuation.

An increase of $150,000,000 in assessed valuations of New York City real estate is shown by a report of the Board of Tax Assessors made public yesterday.

New Brooklyn Department Store.

Shampan & Shampan have had plans approved by the Building Department and work is now in progress for a department store to be erected on the north side of Flushing Avenue, 208 feet 8 inches west of Broadway, on a plot of 58 by 100, for M. B. Evans as owner. The building will cost $75,000.

Will Sell Bloomfield Lots To-day.

Joseph P. Day will sell at auction at 2:30 P. M. to-day, on the premises, 375 lots and five houses at Bloomfield Ridge, Bloomfield, N. J. The property has all improvements and is a highly developed, well-located residential section. The trolley system in front of the property operates to Newark, Montclair, and the Oranges for a five-cent fare.

RESULTS AT AUCTION.

The Auction Offerings of Real Estate Yesterday Were as Follows.

AT 14 VESEY ST.
By Joseph P. Day.

98th St, 208 East, s s, 160.6 ft e of 3d Av, 25.3x100.11, five-story tenement and stores; Lawyers' Mortgage Co. against Minnie Finkelstein et al.; Cary & C., attorneys; E. R. Eckley, referee; due, $12,269.75; taxes, &c., $490.98; to the plaintiff for $12,000.

AT 3,208 3D AV.
By George Price.

Virginia Av, w s, 101.3 ft n of Watson Av, 75.11x101.3; A. C. Ruhl et al. against Jacob Keller et al.; R. H. Bergman, attorney; J. A. Goodwin, referee; due, $2,548.97; taxes, &c., $600; to the plaintiff for $2,000.

THE BUILDING DEPARTMENT.

List of Plans Filed for New Structures in Manhattan and the Bronx.

Hoffman St, s e corner of 189th St, for a one-story frame shop, 22x15; Michael Di Menna, 2,412 Hughes Av, owner; M. W. Del Gaudio, 401 Tremont Av, architect; cost $200

239th St, s s, 162.5 ft e of Blackstone Av, for a one-story frame garage, 15x18; J. H. Thorn, Spuyten Duyvil Parkway, owner; Ahneman & Younkheere, 3,320 Bailey Av, architects; cost $200

Alterations.

Items under $5,000 omitted.

45th St, 52 and 54 West, to two three-story and basement dwellings; 52 and 54 West 45th St Co., 101 Park Av, owner; W. H. Whittal, 101 Park Av, architect; cost.$10,000

Madison Av, s w corner of 55th St, to a ten-story apartment; H. S. Van Duser, 545 Madison Av, owner; C. C. Thain, 4 East 42d St, architect; cost....$5,000

REAL ESTATE TRANSFERS.

FRIDAY, SEPT. 19.

With name and address of purchaser and attorney. When attorney's name is omitted address party of the second part.

Manhattan.

ATTORNEY ST, 155, w s, 22x100, (foreclosed June 12;) Edw. T. Hiscox, referee, to Karrick Riggs, 2 West 55th St., Sept. 18; attorneys, Shaw & Landon, 42 B'way.$18,500

ATTORNEY ST, 157, w s, 28x100, (foreclosure June 12;) same to same, Sept. 18; attorneys, same $24,000

BEEKMAN PLACE, e s, 40.5 s of 51st St, 20x100; Ernest F. Remhardt to Kate, his wife, 30 Beekman Place, (mtg $8,000,) Sept. 18; attorney, L. A. Goebel, 41 Park Row, Gift

CHRYSTIE ST, 96, e s, 25x100; Hyman Kosberg to Hannah Autenrieth, 1,390 Boston Road, all liens, Sept. 9; attorney, Louis Levy, 258 Broadway $1

NAGLE AV, s e s, 100 ft w of Ellwood St, 100x200; Paul Halpin to Halpin Building Corporation, 128 Broadway, (mtg $16,000,) Sept. 19; attorney, L. S. Marx, 1,281 Broadway $100

RIVERSIDE DRIVE, w s, 95 ft n of 159th St, if extended, 24.9x59.11x20.5x70.3; Otto R. Hartman to Charles J. Butterly, 127 Covert St, Brooklyn, mtg $9,500, all liens, Sept. 18; attorney, Title Guarantee & Trust Co., 176 Broadway $100

ST. NICHOLAS AV, 730, e s, 30.4x100, (foreclosure Aug. 18;) James F. Curnen, referee, to Ella C. Christie, Great Barrington, Mass., Sept. 2; attorney, Joab H. Banton, 1 Liberty St....$18,000

3D AV, 1,105, e s, 25x105; Ray Levy to Emilie Mehlich, 1,248 Clay Av, (mtg $26,000,) Sept. 18; attorney, A. & H. Bloch, 99 Nassau St....$100

6TH ST, 752 East, s s, 22x97.5x irregular; Meyer Israel to Helene Rothschild, 174 St. Nicholas Av, (mtg $24,000,) all liens, Sept. 18; attorney, August Knatz, 56 Pine St.$100

8TH AV, 59-61, s w corner of 13th St, 45.7x51.4x33.4; Harry Shwitzer to Emilie Mehlich, 1,248 Clay Av, (mtg $14,000,) Sept. 18; attorney, A. & H. Bloch, 99 Nassau St..$100

16TH ST, 229 and 231 West, n s, 58.9x100; Emily L. Hoffbauer to William Engel, 38 West 92d St, all liens, Sept. 17; attorney, L. S. Goebel, 41 Park Row....$100

21ST ST, 228 West, s s, 16x92; Ellen E. Kennedy et al to Johanna Coughlin, 81 West 92d St, Sept. 15; attorney, Title Guarantee Co., 176 Broadway....$15,000

21ST ST, 228 West s s, 16x92; Johanna Coughlin to John R. Burchill, 31 West 92d St, mtg $10,000, Sept. 18; attorney, S. A. Sugarman, 35 Nassau St....$100

24TH ST, 307 and 309 West, n s, 50x98.9; Emily F. Hoffbauer to William Engel, 38 West 92d St, (mtg $40,000,) Sept. 17; attorney, L. S. Goebel, 41 Park Row....$100

24TH ST, 146 East, s s, 26x98.9; Mechanics' Bank to Fiss, Doerr & Carroll Horse Co., 153 East 24th St, all liens, Sept. 19; attorney, Title Guarantee and Trust Co., 176 Broadway....$1

27TH ST, 519 West, n s, 25x98.9; Margaret E. Wiell to Bernhard Seymann, 1,202 4th St, Brooklyn, (mtg $19,500,) Aug. 10; attorneys, H. M. Weill Co., 264 West 34th St....$100

68TH ST, s s, 100 ft w of West End Av, 50x100.5; Walter Westervelt to West Side Bank, 8th Av and 34th St, (mtg $15,000,) March 24, 1910; attorneys, Deyo & B., 111 Broadway....$100

71ST ST, 151 East, n s, 12.10x100, (mtg $19,500;) East Broadway, 101, s s, 25x100, (mtg $44,000;) Hannah Solomon to Leo S. Greenbaum and Florence K., his wife, 151 East 71st St, tenants by entirety, Sept. 19; attorney, Hy Meyer, 302 Broadway....$100

100TH ST, s s, 200 ft w of West End Av, 20x100.11; George Mayer to Isaac Simons, 230 Riverside Drive, ½ part, Sept. 18; attorney, J. C. Weschler, 141 Broadway..$100

102D ST, s s, 570 ft e of 1st Av, runs s 103.10x s w 42.2x67.6x28.1x w 109.9x n 125.11 to beginning; Justine Bunke to Diedrich Bunke, 315 East 175th St, and others, executors, Ratje Bunke, all title, quit claim, and dower, Aug 26; attorneys, Salter & Son, 140 Nassau St....$100

108TH ST, s s 320 ft e of 1st Av, 125x100.11; Justine Bunke to Diedrich Bunke, 315 East 175th St, and others, executors Ratje Bunke, all title, quit claim and dower, Aug 26; attorneys, Salter & Son, 140 Nassau St....$100

110TH ST, s s 125 ft e of 1st Av, 105x100.11; Justine Bunke to Diedrich Bunke, 315 East 175th St, and others, executors, Ratje Bunke, quit claim, all title and dower, Aug. 26, attorneys, Salter & Son, 140 Nassau St....$100

117TH ST, 5 East, n s, 25x100.11; I. G. Realty Co. to Max Vogel, 1,435 5th Av, quitclaim, June 6; attorney, M. A. Vogel, 60 Wall St....$1

117TH ST, 170 East, n s, 18x100.11; Louis Hahn to Kate Hahn, 227 West 141st St, (mtg $8,000,) Sept. 17; attorney, Louis A. Steyn, 50 Cathedral Parkway $2,500

136TH ST, 128 West, s s, 15x99.11; George Wallace to John Donegan, 542 East 137th St, all liens, Sept. 18; attorney, E. F. Chappell, 2,217 7th Av....$500

227TH ST, s s, 175 ft e of Adrian Av, 25x100; John M. Brown and ano., executors, Edw. McFadden to Geo. E. and Anna M. Deniton, 91 Marble Hill; Thos. Darlington, 27 Washington Square North, and John M. Brown, 120 West 227th St.; Trustees, Edw. McFadden and Harriet A. Deniton, April 10, 1912; attorneys, Brown & Falkinberg, 10 Wall St....$1

Bronx.

BEEKMAN AV, 347-349, w s, 50x100; Henry Bosch to Henry Kaufmann and ano., 570 East 141st St, Sept. 18, (mortgage, $30,000;) attorney, Title Guarantee and Trust Co., 176 Broadway $100

CLINTON AV, n w corner of Fairmount Place, 25x100; Justine Bunke to Diedrich Bunke et al., executors, 315 East 175th St, Aug. 26; attorneys, Salter & S., 140 Nassau St....$100

HUGHES AV, s e corner of 181st St, 127.9x50x115x51.7; Lewis T. Bergen to Edward E. Clapp, East Orange, N. J., (mtg $62,500,) Sept. 12; attorney, Title Guarantee and Trust Co., 176 Broadway....$1

LOT 98, map of building lots of W. A. & H. C. Mapes; William A. Mapes to Kate A. Albee, 9 Washington Av, White Plains, N. Y., May 12, 1910; attorney, F. C. Albee, 115 Broadway $1

LOTS 12 AND 13, Block 6, map Morris Park; Morris Park Estates to Julius Puretz and ano., 221 Division St, July 24; attorney, Lawyers' Title and Insurance Co., 160 Broadway $1

LOTS 8 TO 10, Block 70B; same to Olga Ebeling, 238 West 112th St, July 21; attorney, Lawyers' Title Insurance and Trust Co., 160 Broadway $1

LOT 7, Block 38; same to Lawrence A. Kelly, Jr., 225 West 135th St, July 28; attorney, Lawyers' Title and Insurance Co., 160 Broadway $1

LOTS 27 TO 29, Block 47; Lots 32 to 34, Block 49; Lots 21 to 24, Block 54; same to James G. Warner, Asbury Park, N. J., Aug. 26; attorney, Lawyers' Title and Insurance Co., 160 Broadway $1

SHERMAN AV, e s, 175 ft s of 167th St, 50x100; Northside Realty and Improvement Co. to Israel Gittelson, 610 West 139th St, Sept. 12; attorney, Lawyers Title Insurance and Trust Co., 160 Broadway....$100

SAME PROPERTY, Israel Gittelson to Jacob Reinsdorf, 1,692 11th Av, Brooklyn, Sept. 18; attorney same $100

SOUTHERN BOULEVARD, w s, 126.5 ft n of 183d St, 75.11x —; August F. Schwarzler to A. J. Forman Co., Inc., 1,662 Boston Road, (mtg $5,400,) Aug. 25; attorney, F. A. Snow, 15 Wall St....$1

TELLER AV, w s, 78.4 ft s of 167th St, 38.4x100; O. J. Schwarzler Co. to Kate Levy, 2,650 Marion Av, (mtg $21,000,) Sept. 10; attorney, Title Guarantee and Trust Co., 176 Broadway $100

SAME PROPERTY; Kate Ley to James Gear, 301 East 68th St, (mtg $21,000,) Sept. 10; attorney same $100

WASHINGTON AV, 1,718, e s, 135.1 s of 174th St, 41.3x109.9; Rebecca Goldberg to Edwin P. Kilroe, 408 Manhatatn Av, (mtg $32,250,) Sept. 15 ....$100

141ST ST, 420 East, 37.6x100; Justine Bunke to Dietrich Bunke et al, executors, 315 East 175th St, Aug. 26; attorneys, Salter & S., 140 Nassau St....$100

146TH ST, 538 and 540 East, 50x100; Justine Bunke to Diedrich Bunke et al., exrs., 315 East 175th St, Aug. 26; attorneys, Salter & S. 140 Nassau St....$100

156TH ST, 937 East, 25x100; Rebecca Goldberg to Alex. L. Kenney, 410 West 148th St., (mortgage, $8,500,) Sept. 15....$100

164TH ST, n e s, 292.10 ft n w of Washington Av, 92.6x —; Justine Bunke to Diedrich Bunke et al, executors, 315 East 175th St, Aug. 26; atotrneys, Salter & S., 140 Nassau St....$100

164TH ST, n s, 405.7 ft w of Washington Av, 30x —; Justine Bunke to Diedrich Bunke et al., executors, 315 East 175th St, Aug. 26; attorneys, Salter & S., 140 Nassau St....$100

164TH ST, n s, 385.7 ft w of Washington Av, 20x100; same to same, Aug. 26; attorneys, same $100

179TH ST, s s, 99.7 ft e of Webster Av, 18.6x100; Benjamin Gordon to Helen Everard, 410 East 179th St, Sept. 16, (mtg $5,000;) attorneys, Miles & J., 11 Wall St..$1

180TH ST, s s, 80.6 ft e of Clinton Av, 40.6x107; Florence A. Gallagher to Emily L. W. Johns, Bronxville, N. Y., Sept. 2, (mtg $35,000;) attorneys, Lawyers Title Insurance Co., 130 Broadway....$100

185TH ST, n s, 100 ft e of Park Av, 50x100; Spear Construction Co. to Lillian G. Sullivan, 1,290 Fulton Av, Sept. 17, (mtg $37,500;) attorney, William H. Kerchner, 3,608 3d Av....$1

202D ST, s s, 325 ft e of Valentine Av, 73.9x—; Mary N. Perkins to Patrick M. Burke, 326 East 21st St, Sept. 12; attorneys, O'Hara Brothers, 200th St and Webster Av....$100

218TH ST, centre line at n s of Laconia Park, being lands in bed of 218th St and Paulding Av; Arthur J. Mace and another, executor to Carolyn F. de Faucigny Lucinge et al, 874 5th Av, Aug. 15; attorneys, Mitchell & M., 44 Wall St....$1

RECORDED MORTGAGES.

With name and address of lender and lender's attorney. Interest is at 5 per cent. unless otherwise specified.

Manhattan.

ESSEX ST, 126, e s, 17.6x50; Sheriff St, 54, s e s, 25x100; Beckelman Co., Inc., to Gussie Morgenstern, 53 Lenox Av, Sept. 19, due as per bond; attorney, M. Morgenstern, 320 Broadway $650

MADISON ST, 352, s s, 23.3x94.10; Selara Holding Co. to Herman C. Gissel, Freeport, L. I., Sept. 19, prior mtg $19,000, 3 years, 6 p. c; attorney, Lawyers Title Insurance and Trust Co., 160 Broadway....$3,000

NAGLE AV, s e s, 100 ft s w of Ellwood St., 100x200; Halpin Building Corporation to M. M. Realty Co., 128 Broadway, Sept. 19; prior mtg $16,000, 1 year, 6 p. c.; attorney, L. S. Marx, 128 Broadway...$65,000

RIVERSIDE DRIVE, w s, 130.8 ft from centre line, 159th St, runs n, 24.9 x w 59.11x s 20.5x70.3; Charles J. Butterly to Otto R. Hartmann, Yonkers, N. Y., Sept. 18, prior mtg $9,500; 3 years, 4½ p. c.; attorney, Title Guarantee and Trust Co., 176 Broadway $10,500

WILLIAM ST, n w s, adjoining land of Somerindyck & Leaycraft and Joel Sayre, 25x—; Henry T. Steuder and another to Melville H. Bearns, 95 Joralemon St, Brooklyn, 3 years, 6 p. c., Sept. 18; attorney, Rabe & Keller, 258 Broadway $4,594

7TH ST, 128, s s, 100 ft w of Avenue A, 25x—; Abraham Wolf and another to Edmund Schwarz, 210 West 107th St, (prior mtg $105,000,) Sept. 18, 3 years, 6 p. c.; attorney, Max Silverstein, 309 Broadway..$20,000

21ST ST, 228 West, s s, 16x92; Johanna Coughlin to Ellen E. Kennedy, 302 West 89th St, and others, Sept. 15, 5 years; attorney, Title Guarantee and Trust Co., 176 Broadway $10,000

24TH ST, 146 East, 26x98.9; Fiss, Doerr and Carroll Horse Co. to Mechanics Bank, 215 Montague St., Brooklyn; 3 years, 6 p. c.; Sept. 19, attorney, Title Guarantee and Trust Co., 176 Broadway....$50,000

40TH ST, 137 East, 22.3x75; Bryn Mawr Club to Bank for Savings, 280 4th Av; due March 18, 1915, Sept. 19; attorney, Strong and C., 40 Wall Street....$3,000

46TH ST, 144 West, 15x100.4; Mary A. Moore to Greenwich Savings Bank, 246 6th Av, Sept. 19, (prior mtg $10,000,) due as per bond; attorney, B. A. Sands, 46 Cedar St....$1,000

135TH ST, 505 West Broadway, 125x—; Chas. J. Butterly to Otto R. Hartmann, Yonkers, N. Y., prior mtg $200,000; due Aug. 19, 1914, 6 p. c., Sept. 19; attorney, New York Title and Insurance Co., 135 Broadway....$20,000

143RD ST, s s, 80 ft east of Amsterdam Av, 100x—; Church of Our Lady of Lourdes to Emigrant Industrial Savings Bank, 51 Chambers St.; 1 year, Sept. 18; attorney, M. J. Scanlan, 51 Chambers St....$12,000

Bronx.

ALEXANDER AV, e s, 60 ft s of 135th St, 20x75; Teresa E. Bernard to North Side Savings Bank, 3,230 3d Av, Sept. 18, due as per bond; attorney, A. E. Gutzsell, 35 Park Row $1,000

ARTHUR AV, e s, part Lot 17, map Oak Tree Plot; Rogers-Gallagher Construction Co. to Carolyn L. Rogers, 4,346 Park Av, (prior mortgage, $22,000,) due as per bond, Sept. 17; attorney, E. F. Moran, 51 Chambers St $2,000

AVENUE B, s e corner 7th St, 100x50, Unionport; Theo. M. Macy to J. & M. Haffen Brewing Co., 396 East 152d St, Sept. 13, due as per bond; attorney, J. F. Frees, 3,029 3d Av $2,000

BEEKMAN AV, 347-349, w s, 50x100; Henry Kaufmann to Jacob Hoffman, 3,078 Hull Av, Sept. 18, (prior mortgage, $30,000,) due as per bond; attorney, Title Guarantee and Trust Co., 176 Broadway $5,500

HOE AV, w s, 275 ft n of 167th St, 25x100; Rockfield Construction Co. to James E. Flood, 1,226 Union Av, Sept. 18, due &c. as per bond; attorneys, Title Guarantee and Trust Co., 176 Broadway....$3,500

LOTS 4 and 5, block 6, map Whitehall Realty Co.; Giovanina Serio to Frederic Condit, Hulett's Landing, N. Y., Sept. 18, due Oct. 1, 1916, 6 p. c.; attorneys, Title Guarantee and Trust Co., 176 Broadway. $1,300

LOT 7, block 38, map Morris Park; Lawrence A. Kelly, Jr., to Morris Park Estates, 25 Broad St., July 28, 3 years; attorneys, Lawyers Title Ins. Co., 160 Broadway. $775

LOTS 12 and 13, block 6, same map; Julius Puretz to same, July 24, 3 years; attorneys, same....$1,995

LOTS 8, 9 and 10, block 70 B, same map; Olga Ebeling to same, July 21, 3 years; attorneys, same $4,000

LOTS 27 to 29, block 47; lots 32 to 34, block 49; lots 21 to 24, block 54; James G. Warner to same, Sept. 12, due July 9, 1916; attorneys, same $5,810

LOT 160, map of land near Williamsbridge Station; Francesco Attardo to Michael Romano, 243 East 105th St, due May 1, 1915, 6 p. c., Sept. 18; attorney, W. H. Freedman, 233 Broadway $625

LOTS 64 and 83, Clasons Point; Porter Realty and Development Co. to Emelie M. Phillips, East Orange, N. J., Sept. 19, 3 years, 6 p. c.; attorney, Lawyers Title Insurance and Trust Co., 160 Broadway. $15,000

TELLER AV, w s, 78.4 ft s of 167th St, 38.4x100; James Gear to Kate Ley, 2,560 Marion Av, Sept. 10, 2 years, 6 p. c.; attorney, H. Cohn, 19 Avenue A....$2,000

202D ST, s s, 325 ft e of Valentine Av, 73.9x—; Patrick M. Burke to William Beaman, 477 St. Ann's Av, Sept. 17, 3 years, 6 p. c.; attorneys, O'Hara Brothers, 200th St. and Webster Av $5,000

206TH ST, s s, 26.7 ft e of St. George's Crescent, 25x100; Angela M. Monaco to Alfred Olenick, 315 West 115th St, Sept. 17, (mtg $12,000, installments, 6 p. c.; attorney, S. A. Singerman, 35 Nassau St..$1,200

RECORDED LEASES.

With name and address of lessee.

AVENUE A, 121, store, &c; Edward O. Gottlieb to George A. Iiero, 3 years from Nov. 1, 1913; address, 121 Avenue A..$1,350

BROADWAY, s e corner of 43d St, store; 1,482 Broadway Corporation to Samuel Jacobs, 1,486 Broadway, 7 years from May 9, 1913; attorney, Gates Hamburger, 220 Broadway $8,750

CENTRAL PARK WEST, 391, n store; Hugh P. Skelly to Kassel Shapiro, 391 Central Park West, 3 years from Oct. 1, 1913; attorney, Samuel Chugerman, 189 Montague St, Brooklyn $540

PARK AV, 636, first floor, &c.; Mathilda Hoykendorf to Otto Boeddicker, Passaic, N. J., 5 years from May 1, 1913; attorney, Charles A. Kalish, 60 Wall St....$2,700

ST. NICHOLAS AV, e s, 134 ft n of 175th St, 65.10x —, all; Central Building, Improvement and Investment Co. to National City Amusement Enterprise, 30 Union Square, 21 years from Sept. 15, 1913; attorneys, Rosenthal & H., Rector St......$5,000

6TH AV, n e corner of 42d St, stores; Apex Leasing Co., Inc., to Benjamin M. Lavov, 357 West 118th St, 8 years from Aug. 1, 1913; attorneys, Ferrier & M., 100 Broadway $13,400

7TH AV, 202, store and basement; Meyer Freeman and others to Fritz Guggenbuhl, 202 7th Av, 3 1-12 years from April 1, 1913; attorneys, Jaburg Brothers, 10 Leonard St $2,100

7TH ST, 74 East, all; Dora Weisberg to Abr. Schwartz, 173 Monroe St, 3 years from Oct. 1, 1913; attorney, Max Rosenfeld, 203 Broadway $4,144

7TH ST, 76 East, all; Dora Weisberg to Abraham Schwartz, 173 Monroe St, 3 years from Oct. 1, 1913; attorney, Max Rosenfeld, 203 Broadway $5,537

10TH ST, 466 to 472 East, all; Pincus Lowenfeld and another to David Rumper and another, 466 East 10th St, 3 7-12 years from Oct. 1, 1913; attorney, Jacob Silverstein, 309 Broadway $9,000

25TH ST, 502 West, second loft; Max S. Grifenhagen and another to Morris Spero and another, 42 Avenue D, 5 years from Oct. 1, 1913; attorney, Edward B. Spero, 42 Avenue D....$575

27TH ST, 361 and 362 West, all; Martin Engel to Henry H. Holland, 361 West 27th St, 5 years from May 1, 1914; attorney, Benjamin Weiss, 874 Broadway....$6,000

53D ST, 346 West, all; Abner B. Mills to William M. Thomson, 346 West 53d St, 5 years from May 1, 1913....$960

75TH ST, 441 East, all; Max A. Kreielsheimer to John Pecha, 435 East 75th St, 3 years from Sept. 1, 1913....$1,020

MECHANICS' LIENS.

STEBBINS AV, e s, 189 ft s of 165th St, 50x100; Thomas C. Edmonds & Co. against Michael Ginto, owner; Louis Ginto, owner and contractor $184

ST. NICHOLAS AV, n e corner of 160th St; Wittcoff & Altman Contracting Co. against New York Public Library, owner; Norcross Bros. Co., contractor; David M. Oltarsh Iron Works, sub-contractor....$540

TREMONT AV, n s, 50.2 ft w of Walton Av, 50x94.10; Empire Door and Trim Co. against Han Construction Co., owner; Maurice Abelman, contractor, (renewal)..$1,263

RICHARDSON AV, 4,528; Anthony Polzella against Nicola Lagiuse, owner and contractor $115

2D AV, s w corner of 1st St, 19x90; John O. Oleksowicz against Minsker Realty Co., Inc., owner; Frederick Ward, contractor.. $275

108TH ST, 124 East; A. F. Galligan & Co. against Herman J. Sonnenberg, owner; Berman & Berman and Philip Brown, contractors $90

118TH ST, 212 and 214 East; David Smith et al against Realty Remodeling and Reconstruction Co., owner and contractor; Solomon Tannenbaum, Ralph V. Wechsler, and Louis N. Adler, contractors....$340

149TH ST, 436 to 442 East; James Dorideo against Frederick and Anna Schnaufer, owners; Bronx 149th Street Realty Co., lessees; Cramp & Co., contractor; Clairmont Concrete Co., Inc., sub-contractor....$470

176TH ST, 503 West; J. Greenberg Co. against William A. Towner, owner and contractor; Rose & Pelxotto, contractor....$53

237TH ST, n s, 100 ft e of Martha Av, 100x100; Henry G. Silleck, Jr., against Wesley Construction Co., owner and contractor.. $1,384

SATISFIED MECHANICS' LIENS.

BROADWAY, n w corner of 165th St; John J. Conway against Broadway and 165th Street Realty Co. et al, July 10, 1912, (vacated) $1,100

BROADWAY, 1,351 to 1,355; J. B. McCoy & Son against Crosstown Realty Co. et al, June 26, 1913....$1,494

BROADWAY, n w corner of 36th St; Doty & Orr Co. against same, July 8, 1913....$200

RIVERSIDE DRIVE, 112; Aaron Gold against Grace D. Litchfield et al, Sept. 18, 1913 ....$85

WEBSTER AV, n e corner of 205th St; John Lyons against Simon Hess et al, Aug. 7, 1913, (by deposit)....$309

LIS PENDENS.

BAINBRIDGE AV, e s, 212.6 ft n of Rosa Pl., 87.6x115; Clara E. Kehoe against Walter J. Lee et al., (action to reform deed, &c.;) attorneys, Lewkowitz & Schaap.

DECATUR AV, e s, 168.5 ft s of 205th St, 16.8x112.6; Grant Squires against Henry Van Denberg et al., (foreclosure of mtg.;) attorney, J. M. Rider.

MERCER ST, 89; Solomon A. Fatman against Mary F. Stanley et al., (foreclosure of mtg.;) attorneys, Rose & Paskus.

3D AV, e s, 50 ft n of 57th St, 25x90; Mary L. Fraser against Stevenson Towle et al., (foreclosure of mtg.;) attorneys, Eastman & Eastman.

6TH ST, 221 East; Philip Tenzer against Philip Lion et al., (foreclosure of mtg.;) attorney, J. I. Berman.

10TH ST, s s, e 1-2 of lot 599, map of Village of Wakefield, Bronx; S. Vincent Carofiglio et al., against Dominico Lacovara et al., (action to set aside deed, &c.;) attorneys, W. M. Byrne and M. M. Edelstein.

17TH ST, 16 East; Franklin Savings Bank in the City of New York against Lida Haines et al., (foreclosure of mtg.;) attorney, W. M. Powell.

48TH ST, 16 East; John S. Sutphen et al., against J. I. Hass, Inc., et al., (counterclaim;) attorneys, Phillips & Avery.

SAME property; M. F. Westergren, Inc., against J. I. Hass Inc., et al., (counterclaim;) attorneys, Phillips & Avery.

49TH ST, 126 and 128 West; Erik Wall against Carolyn M. Swiney (action to foreclose mechanics lien;) attorney, I. Levison.

129TH ST, n s, 220 ft w of 7th Av, 16.8x99.11; John W. Sterling against Edward M. Kirkpatrick et al., (foreclosure of mtg.;) attorney, J. A. Garver.

130TH ST, 262.6 ft w of 7th Av, 18.9x99.11; Morris S. Thompson et al. against Elizabeth Atkinson et al., (foreclosure of mtg.;) attorney, G. F. Warren, Jr.

131ST ST, s s, 75 ft w of 7th Av, 16.8x99.11; Sheldon Leavitt et al., against Joseph L. O'Brien et al., (foreclosure of mtg.;) attorney, J. E. Roosevelt.

182D ST, n s, 200 ft w of Amsterdam Av, 50x79.9; Mary L. Fraser against D. Boris De Waltoff et al., (foreclosure of mtg.;) attorneys, Eastman & Eastman.

183D ST, s s, 168.8 ft w of Washington Av, 16.8x100; Mary E. S. Burdick against Frederick A. Downes et al., (foreclosure of mtg.;) attorney, J. D. Tobias.

REAL ESTATE AT AUCTION.

JERE JOHNSON JR. COMPANY
TO-DAY AUCTION
Without Reserve
at 2 P. M., on the premises, rain or shine,
223 Rockaway Coast Lots
NEW SECTION OF
Belle Harbor
DIRECTLY ON
JAMAICA BAY.
VERY SIMPLE RESTRICTIONS.
EASIEST OF TERMS.
TAKE THESE TRAINS
from FLATBUSH AVE. STATION,
Long Island Railroad,
(Terminus Brooklyn Subway,)
12:24, 12:50, 1:10 P. M.
TO ROCKAWAY PARK.
Complimentary Passes furnished by our representatives at Flatbush Ave. Depot, Brooklyn, (upstairs at train gates only.)
JERE JOHNSON JR. CO.
187 Broadway, Manhattan.
193 Montague St., Brooklyn.

Joseph P. Day
REAL ESTATE
31 Nassau Street.

REAL ESTATE.

AWNINGS TAKEN DOWN and RECOVERED

For $1.75
You don't have to pay until they're hung and satisfactory.
ALSO KEPT OVER WINTER, HUNG NEXT SPRING WITHOUT CHARGE
Bronx Window Shade & Awning Co.
372 East 162d St., nr. Melrose Av.
Telephone 104 Melrose.

WESTCHESTER—SALE OR TO LET.

Attractive suburban homes, large and small for rent and sale.
Gramatan Realty & Construction Company,
Gramatan Bank Bldg., Bronxville, N. Y.

BUILDING MATERIAL.

EDWD. CORNING, Pres. CHAS. F. BERGER, C.E., V. Pres.
EDWARD CORNING CO
BUILDERS
100 W. 31 St. NEW YORK

COUNTRY HOUSES TO LET—Unfurnished

"PARK VERSAILLES"
AT
PUBLIC AUCTION
569-CHOICE LOTS-569
AND
3-DWELLINGS-3
in the
Borough of the Bronx
New York City
Saturday, September 27, 1913
At 1 o'Clock
On the Grounds
Rain or Shine, Under Mammoth Tent
The lots are situated on Walker, Leland, Thieriot, Taylor and Beach Avenues; Unionport and White Plains Roads; Archer and Guerlain Streets; adjoining Van Nest Station; near 177th Street Subway Station.
TO REACH THE PROPERTY:
Take Subway (West Farms train) to 177th Street, then Westchester trolley to Park Versailles; or Second or Third Avenue "L" to 177th Street and Third Avenue, then Westchester trolley to Park Versailles; or you can transfer from any crosstown trolley to Westchester trolley.
TITLES GUARANTEED FREE
For Maps Apply to
JOHN S. MAPES, AUCTIONEER
Office, 1,469 Williamsbridge Road
Westchester, New York City

FIFTY YEARS
it took to grow the wonderful trees and rare shrubbery and create the beautiful park and grand estate in which we are now offering the
MOST ARTISTIC SMALL HOMES IN AMERICA, AT WOODHAVEN, L. I.
Containing all up-to-date improvements.
17 MINUTES OUT
$4,600 to $5,100
FOR YOUR RENT
AND SMALL INITIAL PAYMENT.
Two blocks from station. 17 minutes from Penn. Station. 14 minutes from Flatbush Avenue Station, 13 minutes from seashore.
5 CENT FARE.
Send for Set of Beautiful Photos.
F. W. SCUTT & CO., 336 Fulton Street, Jamaica.

BROOKLYN—FOR SALE OR TO LET.

Kinko Duplex-Houses
Ingeniously arranged for two families. Duplex apartments, each practically a separate house, of seven rooms and bath, with spacious closets. Construction, equipment and finish to satisfy the most fastidious. As an investment they are unusually interesting; the income from one apartment pays all the fixed charges. Newly finished houses for sale in the Colonial Group, 3d St. and 8th Av., The [illegible]thaway Group, Brooklyn Ave., at St. John's Place. Attractive terms. Inspection invited.
Kings & Westchester Land Co.
350 Fulton St., Brooklyn-New York.

Kinko Private-Houses
At Brooklyn Ave. & St. John's Pl., one block from the proposed Kingston Ave. Subway Station.
Homes of unusual artistic merit; nine large rooms, one or two bath and an abundance of closet space With or without private garage.
Price $10,500 to $11,500.
Inspection invited.
KINGS & WESTCHESTER LAND CO.,
350 Fulton St., Brooklyn N. Y.

1 and 2 Family, All Stone
and brick; hardwood; new; $4,675 to $6,500; will take single lot free and clear part payment. 372 Eldert's Lane, (Enfield St.,) Brooklyn. FLEER BROS. Write us.

LONG ISLAND—FOR SALE OR TO LET.

Mathews Model Flats
AT ASTORIA
We have just completed an entire block of our renowned MATHEWS MODEL FLATS in ASTORIA. Six-Family Brick Houses, sizes 27.6x68.8x100, containing five large, light, and airy rooms and bath. All modern improvements. Every flat facing the street. Conveniently located. Two blocks from Steinway Av. car line. Fifteen minutes to New York City. Rents, $16 and $17. We offer the best accommodations for the money in Greater New York.
A Safe, Sure and Conservative Investment
MATHEWS MODEL FLATS have stood the test for years as a SAFE, SURE, and CONSERVATIVE investment. MODERATE RENTALS insure CONTINUAL OCCUPANCY, and therefore a LARGE PERCENTAGE on the investment. If you contemplate investing in Real Estate look at these houses. For full particulars apply at premises.
MATHEWS BUILDING CO.
Cor. Grand and 12th Avs., Astoria, L. I. City.

DUTCH COLONIAL HOUSE
A cosey ten-room cottage, just completed on large plot in one of the best improved sections on the North Shore of Long Island. Right of way to water and excellent beach. Splendid living room opening on terraced veranda; large bedrooms, ample servants' quarters, 3 bathrooms, every modern convenience, artistic fixtures, fireplaces, etc. Grounds carefully planted; surroundings delightful; 40 minutes from Manhattan. Price and terms reasonable. PAUL SHIELDS, 286 Fifth Ave., New York.

SACRIFICE, SELL OR RENT
$35 and up Monthly, Queens.
Every house to be sacrificed; inspect them and make your offer; best bargain in any restricted American neighborhood; houses guaranteed by the Company; best materials and workmanship; ranging from 7 rooms and bath to 10 rooms and two baths on large corner plot; distinctive designs, large living rooms, open fireplaces and every improvement; easy terms to suit; thirty minutes out on main line L. I. R. R.; three minutes to station; tennis courts, stores, schools, churches; refined community. P. P. EDSON, 1 West 34th St. Telephone Greeley 480.

COVERT PARK.
34 minutes. Electric and steam trains. Plots and attractive substantial houses for desirable people. Sale or rent. All improvements. Just outside city.
F. W. MEYSENBURG, 300 5th Av.

QUEENS—FOR SALE OR TO LET.

COME OUT TO-DAY
AND SEE THESE
MODERN TWO-FAMILY HOUSES
IN BEAUTIFUL JAMAICA,
Hillside Ave., Cor. Kaplan Ave.
Semi-detached, 11 rooms, 2 baths, separate steam heat, electric lights, parquet floors, tiled bathrooms and vestibules; 5 minutes to Main station L. I. R. R., 17 minutes to New York. [illegible] blocks from Jamaica Ave. trolley. One block to New Hoffman Boulevard trolley, which goes direct to 59th St. & 3d Ave., New York. 5-cent fare.
LOUIS SCHWAB, Owner and Builder.
Office, Fulton St., corner Vanderbilt, Jamaica.

LONG ISLAND—FOR SALE OR TO LET.

Gentleman's Hilltop Estate.
20 acres near Huntington Bay; sweeping water views, stone road frontage; large orchard; modern residence, containing all improvements; garage. Photos and further particulars, from Theo. S. Hall, 47 West 34th Street.

NEW JERSEY—FOR SALE OR TO LET.

BARGAIN CHANCE $5,000
EASY TERMS TO SUIT
COZY COUNTRY HOME
READY TO LIVE IN NOW.
Has seven rooms, tiled bath; floors are parqueted; electric light; beamed ceilings; steam heat; open fireplaces; panelled walls; laundry in cellar; grounds 100x175 feet, with fine shade trees; 600 feet above sea level; high and healthy neighborhood; beautiful environment; superb views of lakes, mountains, and surrounding country, cultured neighbors; 55 min. to Broadway by D., L. & W. R. R., 5 min. to station; markets, churches conveniently near. Has large private garage, finely appointed grounds. Address H. M. BURNS, 170 Broadway, N. Y. Tele. 1521 Cort.

AT MADISON, N. J.
Gentleman's country estate, suitable for sanitarium, gentleman's club, or high-class boarding house. Beautiful grounds; large, modern house. Lackawanna Road. Owner, Room 708, 141 Broadway.

CITY HOUSES TO LET—UNFURNISHED

A New Departure
In Private Dwellings
The distinctive feature of our block of houses on 138th and 139th Sts., between 7th and 8th Avs., is their
Clean, Healthful Appearance
Exteriors
The architectural colorings are harmonious, and the designs tasteful and original; the streets are asphalted, insuring quiet; shade trees line the sidewalks; roadways ornamented by flower beds intersect the block, providing rear entrances for tradesmen and the removal of garbage.
Interiors
are triumphs of skill in decorative art and highly suggestive of comfort and refinement. We will rent them at
Very Reasonable Figures
For full particulars apply to
JOHN J. HALLERON
Real Estate
252 WEST 138th ST.
Telephone, Audubon 1008.

FINE FOR PRIVATE HOSPITAL
OR
BOARDING HOUSE
14 Rooms....2 Baths
Light and Air on Three Sides.
Overlooking the Speedway.
BENJ. R. LUMMIS,
25 West 33d Street.

165 EAST 79TH ST.
NEAR LEXINGTON AV.
Three-story and basement brownstone. House now being renovated throughout. Size 15.6x50x102; ten rooms and bath. Cruikshank Company, 141 Broadway.

BROOKLYN.

Beautiful Brick Houses
For Rent $25.00 and $30.00 in Brooklyn
Semi-detached brick and stone; 7 rooms and bath; parquet floors, hardwood trim, elegantly decorated; electric lights; sewer and gas; in park section of Brooklyn; on lines of present "L" and new subway; 8 minutes to ocean; 30 minutes to New York; 5c fare; send for booklet. Special Manager, 60 A. Liberty St., New York. Phone Cortlandt 5633.

An Unusual Opportunity
is here offered to lease
A Modern Warehouse or Manufacturing Building
The building is located at corner of Greenwich and Morton Streets, New York. It is a modern new eight (8) story structure, containing about 90,000 square feet of floor space. Up-to-date in every way; sprinkler system, concrete floors, very low insurance rate, light on all sides.
Low Rental If You Act Quickly, or Will Rent Floors Separately, Each Containing About 10,000 Sq. Ft.
Apply SIMPSON CRAWFORD CO.,
Sixth Ave., at 19th St., New York.

TO LET FOR BUSINESS PURPOSES.

LOFT BUILDING
533-541 Canal Street,
N. E. Cor. Washington.
9 Stories.
4,500 square feet to a floor.
Fireproof.
All Improvements.
Capacity 250 lbs. to the sq. ft.
2 Elevators.
Excellent Shipping Facilities.
Will rent to one tenant or divide.
WM. S. BAKER,
149 Broadway, Singer Building.

33-35-37 E. 17th St.
Top (7th FLOOR)
containing 2,600 sq. ft.
North & South Windows
Particularly desirable for any business requiring
Exceptional Light
Apply to JOSEPH T. CASE
30 Broad St.
or Brokers

STORE & LOFTS
5 East 14th Street,
Near Fifth Ave.
Steam Heat and Elevator.
Good Light—Low Rent.
Apply to WM. S. BAKER,
Singer Building.

The Broadway & 39th St. Building
1,416 Broadway—131 W. 39th St.
4,000 square feet of magnificent outside offices; also few other offices, $20, $30, $40. A modern building in the new high-class office district; most reasonable rents consistent with liberal, efficient management. Unusual concessions. Milton Natkins, Agent, on premises. Bryant 7712.

6 STORY BUILDING
44x100.
148-150 WEST 20TH STREET.
In centre of retail shopping district.
Will lease.
J. EDGAR LEAYCRAFT & CO.,
30 East 42d Street.

Physical Culture Gymnasium,
54 East 59th St., near Madison Av.
75 foot deep floor above store; shower bath; hot and cold water; steam heat; all night elevator; telephone and hall service; $800; used for last six years as physical culture gymnasium.

APARTMENTS TO LET—Unfurnished.
MANHATTAN—West Side.

202 WEST 78TH ST.
7 and 8 rooms and bath; steam heat, hot water, hall service, 'phone; $45-$60.
MARION
2,612 B'way (98th;) 5 and 6 rooms, bath, $45 to $85; fireproof house; all-night elevators, all improvements; express Subway station 96th St.
IRVINGTON
497 Central Park West, facing Park, (100th St.)—8 large rooms and bath, 2 toilets, all improvements. Elevator, telephone; $77.50 to $95.
CARROLLTON
601 W. 168th St., opposite Subway station; 5, 6, 7 rooms, 1 and 2 baths; light rooms, large closets, elevator, phone; resident agent; southern exposure; corner apartments; $570-$1,050.
COURTWOOD
600 West 169th St., cor. B'way—Modern elevator house, all improvements, 5-6-7 rooms, 1 and 2 baths, 24-hour service. $600-$1,020.
Broadway REMCO 98th Street
PHONE 1300 RIVERSIDE.

Northwest 86th St. Corner
Central Park West
LIVINGSTON
Quality, Location and Character of house unexcelled; Light Apartments, 9 Rooms, 2-3 Baths, including electric light, $2,100 & up. Sup't on Premises.

APARTMENTS TO LET—Furnished.

BACHELOR
APARTMENTS
Furnished or Unfurnished
Hotel Service
HOLWORTHY CHAMBERS
152-6 Madison Av., cor. 32d St.
1-2-3 Rooms and Bath
$240 to $1,200
Inquire on premises or
G. M. Simonson, 100 William St.

Literary event of the season. Autumn Number THE NEW YORK TIMES REVIEW OF BOOKS, Oct. 12; five hundred books for Autumn reading described to assist buyers in making selections; articles on literary topics and news from all parts of the world for booklovers.—Adv.

APARTMENTS TO LET—Unfurnished.
West Side.
Above 110th St. and Washington Heights.

NEW ELEVATOR APARTMENTS
Now Ready for Occupancy.
The Trossachs
Northern Ave.,
Just north of 181st St.
Adjacent to the Paterno Mansion.
The ideal location of this new high class building is one of the many features, being right on the banks of the Hudson River and surrounded by natural country, where you are free from the noise and business traffic and within a few minutes' walk of the Subway and Broadway cars and crosstown lines connecting with the Bronx. The view of the river and surroundings extends for miles around.
4-5-6 Large Outside Rooms, Foyer & Bath.
Attractive Rentals.
Renting Agent on Premises, or
KEMPE & CO.,
S. W. Cor. Broadway & 87th Street.
Telephone 3610 Riverside.

Bargains
IN
Elevator Apartments
LOCATED ON WASHINGTON HEIGHTS AND COLUMBIA COLLEGE DISTRICTS.
Two 4-room Apts., former rent $50, Reduced to $35
Three 5-room Apts., former rent $60, Reduced to $40
One 6-room Apt., former rent $80, Reduced to $60
One 6-room Apt., former rent $70, Reduced to $55
One 6-room Apt., former rent $65, Reduced to $50
One 7-room Apt., former rent $75, Reduced to $60
One 8-room Apt., former rent $90, Reduced to $70
All outside, sunny rooms, high grade houses. Best of locations. Reduction is made to have houses fully rented.
Address Owner, N 872 Times Downtown.

The Columbus
10-story Fireproof Apartment
AT SUBWAY
Cor. 157th St. & B'way
2 Elevators
All Night Service
Fireproof protection for the same rent as non-fireproof Apartments
3 4 6 7 Rooms
$40 $45 $65 $75 Rents
L. J. PHILLIPS & CO.
3787 Broadway, near 157th St.

The RIGA COURT
534-536 West 152d St.
Near Broadway.
4-5-7 LARGE ROOMS AND BATH.
Elevator, Phone, Mail Chute and all latest improvements.
7-room apart., suitable for dentist or doctor.
$35.00 to $65.00
Representative on Premises.

5 & 8 ROOMS
1 & 2 BATHS,
EVERY ROOM OUTSIDE AND LARGE.
New six-story elevator house,
NORTHWEST CORNER
St. Nicholas Av. and 150th St.
PRIVATE HOUSE NEIGHBORHOOD.
Well arranged, abundance of closet room, attractive entrance, all-night service.
W. D. MORGAN, Agt., 3,573 B'way, (147th St.)

8 BUCKINGHAM PALACE 8
547-553 W. 147th St.
2 Baths. Rent $900-$960.

BLENHEIM COURT,
601 WEST 177TH ST.
4-5-6 ROOMS & BATH
High-Class Elevator Apts. Moderate
All modern improvements. Rentals
Best Maintained House in N. Y.

3, 4 AND 5 ROOMS,
St. Nicholas Av. and [illegible] St.
southwest corner.
New five-story fire-proof and sound-proof apartment; every room outside and large.
Apply on premises, or
W. D. MORGAN, agent, 3,573 Broadway, (147th.)

159 St., 465 W.
HIGH CLASS APARTMENT,
7 Rooms; Subway, "L."
$48 to $53.

Michigan, Illinois, Louisiana.
507-517 WEST 113TH ST.
Absolutely Fireproof High-Class Building.
2-4-5-6 Rooms. $480 to $900.

FINLEY MANOR
St. Nicholas Ave., Edgecombe Ave., and 139th St.
Just completed, Highest Type Elevator House.
2-3-4-5 Rooms. $350 to $780.

REAL ESTATE FOR EXCHANGE.

WEST SUMMIT, N. J. Commuter's Modern Home.
45 minutes on Lackawanna; all improvements; garage, spacious grounds; want city income; will add free and clear lots or cash to meet good equity.
F. S. BROWER, Essex bldg., Newark, N. J.

375 PARK Ave

Fifty-second to Fifty-third Streets

Apartments Now Being Leased to Approved Tenants.

GRACED with trees and shrubs and blossoming plants—and aristocratic as Grosvenor Crescent, such is Park Avenue and its newest apartment house at No. 375 Park Avenue. Here New York's Grand World has found its ideal winter town home, just completed and ready for your inspection.

8 to 12 Rooms, 3 to 4 Baths.

Rentals $2,300 to $6,000.

Restaurant "Voysin" on the premises will be opened on October 1st.

555 Park Ave.

SOUTHEAST CORNER 62D ST.

NEW FIREPROOF APARTMENT HOUSE

Now Ready for Occupancy

10 to 13 Rooms 3 & 4 Baths

$3,750 to $6,000

An apartment furnished by Huber & Co. open for inspection.

Pease & Elliman, Agents, 340 Madison Av. Tel., 6200—Murray Hill.

TEL. MURRAY HILL—6960. **EDGAR A. LEVY,** 505 FIFTH AV.

THE CLARK
1,211 Madison Av.
High Class Apartments of
9 Rooms & 2 Baths
Rents $1,800

BEACONSFIELD
S. E. Cor. Riverside Drive & 136th St.
Magnificent View of Hudson River.
5 Rooms, 1 & 2 Baths
$780

THE METEOR
77 East 89th St.
Apartments of
9 Rooms & 2 Baths
Rental $1,600

HUDSON-FULTON
S. E. Cor. Broadway and 136th St.
One Block from Subway Station.
6, 7 & 8 Rooms, 1 & 2 Baths
$840 to $1,080

In the Heart of the City

43 to 51 East 58th Street

Housekeeping Apartments of

7 Rooms & 2 Baths

$1260 to $1650

Modern Steel Fireproof Buildings
8 Stories; Standard Service

REAL ESTATE MANAGEMENT CO.
Broadway at 98th Street
or Agent on premises

West Side.
Above 110th St. and Washington Heights.

ROB'T FULTON COURT
559 West 156th St.,
NORTHEAST CORNER BROADWAY.
AT SUBWAY STATION.
EXCEPTIONAL APARTMENT.
4-6-7 Rooms and Bath.
$42.50 to $75.
Bert G. Faulhaber & Co.
N. W. Cor. Broadway and 156th St.
At Subway Station. Telephone Audubon 870.

West Side.
Above 110th St. and Washington Heights.

7 Rooms & 2 Baths
(ONLY A FEW LEFT.)
The **"Annadale"**
and **"Belle Court"**
395 Fort Washington Av.,
Cor. W. 178th St.
Most beautiful section of Washington Heights.
Refined, quiet residential avenue.

SPECIAL FEATURES.
- Large size rooms.
- 2 foyers, parquet floors.
- Abundance of fine, large closets, butler's pantry, &c.
- Handsomely finished and decorated.

One block west of Broadway car and only a short walk from West 181st St. subway station.

Rents Reasonable.
(MUST BE SEEN TO BE APPRECIATED.)

The Hillcrest
430 West 116th St.
Facing Columbia University Grounds.
Modern Elevator Apartments
8-9 Large Sunny Rooms & Baths

RENTS	
$1,500 to $1,800	Parlors 18x28
Direct Sunlight in All Rooms	Dining Rooms..14x19
	Bedrooms. 14x16

Rivercrest Elevator Apartment
Southwest Corner of 160th St. and Fort Washington Avenue

a block and a half from 157th Street Subway station. Elegant five, six, and seven room apartments.

Heber C. Kopp, agent, on premises, 5:30 to 8 P. M. daily, or telephone 4845 Broad. Inspection can be made at any time.

ROYAL COURT,
160th St., Cor. St. Nicholas Ave.
HIGH-CLASS ELEVATOR APARTMENT HOUSE

Day and Night Elevator, Telephone Service. 5 and 6 large, light rooms, abundant closets; convenient to Subway and elevated.

RENTS $40-$45-$50

which is 35% lower than any other elevator apartment in Greater New York.

VERSAILLES PALACE
605-607 WEST 113TH ST
Between Broadway and Riverside Drive.
6 ROOMS AND BATH, $1,000.
7 ROOMS AND 2 BATHS, $1,450.
8 ROOMS AND 2 BATHS, $1,600.
All rooms large and light, elevator and all modern improvements; unexcelled service.
SUPERINTENDENT ON PREMISES.

THE LANCASTER
605 W. 141, near Riverside Drive.
Near Subway. Modern elevator building. Select locality. Large, light room. Southern exposure. All night service.
7 Rooms—$65.
Liberal Concessions.

New Elevator Apartments.
123D STREET, MANHATTAN AV.,
near 125th St. Subway.
1, 2, 3, 4 and 5 Rooms
$25 to $60
Large rooms, extraordinary closet space.
Kitchen and Kitchenettes.

Grand 7 Room Apart's
2 Baths.....$50 to $54
Two Apartments on a Floor.
611-615 West 176th St.
Near St. Nicholas Av. (181st Subway.)

ST. REGIS COURT,
N. W. Cor. 152d St., Broadway.
8 Rooms, all facing st., So. exposure.$91.67
5 Rooms, facing B'way, suitable Dr. 50.00
5 Large Rooms 45.00
5 Rooms, beautiful river view..... 52.50
Resident Agent.

STRICTLY MILANO FIREPROOF.
125-127 West 58th.—Seven large, light rooms and bath, extra maid's room and bath; continuous hall and elevator service; all improvements; completely renovated, and immediate possession; $7,800.
Broadway REMCO 98th Street

Cliffcrest
S. E. COR. 157TH ST. & ST. NICHOLAS AV.
Best located elevator Apts. on Washington Heights
6-7 & 8 ROOMS.
RENTS $660 TO $960
Convenient to "L" and Subway stations (two blocks to either;) half block to surface cars; every worthy improvement; vacuum cleaning, &c.; absolutely permanent light; overlooking Colonial and Jumel Parks, Speedway and Long Island Sound.

REED HOUSE
Broadway at 121st Street
7 rooms $900-$1,140
This house is managed by owner living on premises.

ELSINORE
ELEVATOR APARTMENTS.
Telephone, electric light, all conveniences.
6, 7, 10, 13 Rooms, 2 Baths.
Rents $40 to $100.
Doctor's Apartment, 10 Rooms, $75.
INDUCEMENTS TO RESPONSIBLE TENANTS
502-504 West 151st St.
BET. BROADWAY & AMSTERDAM AV.

"THE COLLINSON,"
225 West End Ave.,
Corner 70th St.
CHOICE ELEVATOR APARTMENT.
6 Rooms and Bath. Rental $720 Per Annum.

5 ROOMS
St. Nicholas Ave. and 176th St.
SOUTHWEST CORNER.
New 5-story fire-proof and sound-proof apartment. Every room outside and large.
Apply on premises, or
W. D. MORGAN, Agt., 3,073 B'way. (147th St.)

THE CLAIRE West 118th St. 248-250
THE LOUISE West 112th St. 250-252
4-8 LARGE, LIGHT ROOMS; ALL IMPROVEMENTS; ALL NIGHT ELEVATOR SERVICE; ELECTRICITY; RENTS $30-$47.50.

THE MIDLOTHIAN
353 West 117th St.
5 and 6 Rooms, $35.00 to $45.00.
Elevator, steam heat, hot water, tiled bath, uniform service, electric light; all rooms outside light and air. Apply to janitor.

2023 7th Ave., Near 121st.
HIGH-CLASS APARTMENTS
7 ROOMS AND BATH, ALL IMPROVEMENTS; FINE NEIGHBORHOOD. RENT $40.00 UP. IMMEDIATE POSSESSION.

"West End Avenue's Finest Dwelling House"

525 West End Avenue

N. W. Cor. 85th Street

JUST COMPLETED

A multiple family dwelling house, having the largest and most liberally day-lighted rooms to be found in town.

Adequate and isolated private dwellings under one roof, without the usual apartment house atmosphere.

Constructed in two independent wings, with suites of from six to ten rooms without courts.

37 Apartments leased from plans.

A few remain to be let.

White Attendants.

6 to 10 Rooms, Rentals from $2,400 to $4,500

MARK RAFALSKY & COMPANY

Broadway at 89th St. — Telephone 4930 Riverside.
527 Fifth Ave., at 44th St. — Telephone 5220 Murray Hill.

RENTAL AGENTS ON PREMISES

6 Rooms
2 Baths

Now open for inspection. Absolutely fireproof.
New Building. Ready for occupancy.

RENTAL $1,800 to $2,400.

565 PARK AVE.

Between 62d & 63d Sts.

An Apartment Furnished by Messrs. Huber & Co. is open for inspection.

DOCTORS' SUITES, 3 Rooms, $1,500.

Superintendent on premises,
or BING & BING, 505 Fifth Ave.

BING & BING
505 5th Av. — Tel., Murray Hill 5600

Raymore Central Park West, Cor. 68th St.	7 Rooms & Bath.	ONE APARTMENT $1,400.
Amherst 204 W. 110th St.	Apartments of 7 & 8 Rooms, 3 Baths.	LARGE ROOMS, AMPLE CLOSETS. $1,800 to $2,000.

SUPERINTENDENT ON PREMISES AT EACH HOUSE.

To Sublet At

Greatly Reduced Rent

WELLSMORE
S. E. Cor. B'way & 77th St.

9 Rooms, **3** Baths.

Corner Apartment, all Light Rooms.
See Superintendent on Premises.

MANHATTAN—West Side.

530 West End Ave.
COR. 86TH ST.
TO SUBLET
A Luxurious CORNER APARTMENT
11 Extra Large Rooms,
4 Baths.
From October 1st.
Balance September Rent Free.
A. B. SQUIRE,
95 William St. Tel. John 1215

To Sub-Let
120 W. 86th St.
A very attractive apartment seven rooms and three baths in new building.
Rental $2,100
Apply on premises.

Gainsborough Studios
222 West 59th St.
STUDIOS TO LEASE
With North Light;
Also Apartments of 3 Rooms and Bath.
J. E. BALL, MGR.

THE ADRIAN,
58 West 72nd St.
Eight large, light rooms; bath; butler's pantry; parquet floors; electric light; elevator service, day and night; convenient Subway, elevated stations, and all surface lines; $1,100-$1,800. Inquire Superintendent on premises.

36 CENTRAL PARK SOUTH
New 14-story high class fireproof apartment house; finest location on the Park; a few remaining attractive apartments, $1,200 up; concessions for immediate occupancy.

The Sevillia
Apartment Hotel, 117 W. 58th St.
Unfurnished apartment of 3 rooms and bath; also one of 2 rooms and bath, from Oct. 1.

BAVARIA
46 St. Nicholas Place, near 153d.
Exclusive neighborhood. Convenient "L." Subway.
High-class Modern Elevator Apartments
4-5-6 Rooms and Bath.
Rents $35-$40-$45. Apply Supt.

MANHATTAN—West Side.

39 W. 55TH
Housekeeping Apartments, 3, 4, 5 rooms, 2 baths. Cuisine service if desired. Extra servants' quarters. Rental $1,400 to $2,500. Also Physician's Office. New building.

STANLEY COURT
301 West 106th St.
9 Rooms with 3 Baths.
Moderate Rentals.
Immediate Possession.
WHITE HALL SERVICE.
V. K. BRACHER, Agent on premises or 2,010 B'way. Tel. Columbus 861.

INVERNESS
200-210 WEST 57th ST.,
Southwest Corner 7th Av.
CENTRAL LOCATION.
7 & 8 Rooms, $1,400 to $2,250
CRUIKSHANK COMPANY, 141 Broadway

PORTSMOUTH & HAMPSHIRE
38-50 West Ninth St.
Apartments of 7 rooms and bath
Elevator Service, Hall Boys
Rent $960 and $1,000
CRUIKSHANK COMPANY, 141 Broadway

THE AYLSMERE,
60 West 76th St.
7 and 8 large, light rooms, bath, butler's pantry, 2 elevators, night and day, passenger and service; steam dryers; convenient to all traction lines; $1,000-$1,800. Superintendent on premises.

EDGECOMBE AVE., 287.
OVERLOOKING PARK, NEAR 145TH ST. ELEVATED AND SUBWAY. FIVE ROOMS, ELEVATOR, EVERY IMPROVEMENT. RENTS $540.

97th St. West, Nos. 308-310
GRAND VIEWS OF HUDSON AND DRIVE. FIVE AND SIX LARGE, LIGHT ROOMS. ELEVATOR. EVERY IMPROVEMENT. RENTS $780 TO $840.

71st St. West, Nos. 342-346
HUDSON RIVER VIEW; SEVEN, EIGHT, NINE IMMENSE ROOMS, TWO BATHS, ELEVATOR, EVERY IMPROVEMENT. RENTS $1,000 TO $1,600.

The Luxonia

305 West 72nd Street
Adjacent to West End Av.
New 12-Story Fireproof Building.
Ready for Immediate Occupancy.

EXCLUSIVENESS,
ELEGANCE AND
CHARACTER
are the predominating features of the apartments in the Luxonia.

The unique floor plan, extra large rooms, large and numerous clothes and linen closets cannot be duplicated elsewhere, and the location is right in the heart of New York's Smart Set.

4, 5 & 6 Rooms, 1 & 2 Baths
Rents $1,100 upward
Also small suite on ground floor suitable for Doctor.
PATERNO BROS., INC., Managers.
RENTING AGENT ON PREMISES, 9 A. M. to 10 P. M.
Telephone 1590 Columbus.
SLAWSON & HOBBS, Agents, 162 West 72d St.

The Adlon | The Aljomor

7th Ave. & 54th St.

Two High Class Fireproof Apartment Houses

Suites of 3, 4, 5 & 6 Rooms & Bath

WITH LARGE FOYER AND RECEPTION ROOM

At Very Moderate Rental.

Every known appointment can be found in these spacious apartments.

MAID AND VALET SERVICE.

References Absolutely Indispensable.

Houses Open for Inspection Evenings.

APPLY SUPT. ON PREMISES.

490 WEST END AVENUE

NORTHEAST CORNER 83RD ST.
12-STORY NEW FIREPROOF APARTMENT HOUSE.
FINEST LOCATION ON WEST SIDE.
ONLY 2 APARTMENTS NOW FOR RENT.
8 Rooms & 3 Baths (Corner)....$2400 and $2500
UNUSUALLY LARGE FOYER HALLS.
All rooms outside and very light.
MOST MODERN AND COMPLETE HOUSE.
NOW READY FOR OCCUPANCY.
Renting representative on premises.
GIBBS & KIRBY, Agents, Broadway & 103d St.

MANHATTAN—West Side.

Only
Few Suites Left
In this High Class House
Inspect them to-day

PRINCE MONACO
227-29 West 109th St.
NEAR BROADWAY.
9 Story High Class Elevator Apartment House
A few Desirable Apartments of
3, 4, 5 Rooms & Bath
Two Suites to Sublet
Rents, $500 to $900
Liberal Concession if Rented NOW
Large, light rooms; southern exposure.
1 block from Subway and Surface Cars.
RENTING AGENT ON PREMISES.
Open until 10 P. M evenings.

8 Large Rooms
3 Baths.
DORLEXA
318 West 100th St.
Fireproof Building—new and up-to-date in all appointments. Magnificent view up the Hudson River.
Only 2 apartments to each floor.
Rents $1,800-$2,000.
Apply on premises, or to
SLAWSON & HOBBS,
162 West 72nd St.

31 WEST 11TH ST.
NEAR 5TH AV.
Eight story, highest type fireproof elevator housekeeping apartment, for rent October 1. Four-room-and-bath suite, $67.50. Five-room-and-bath suite, $85.
45 WEST 11TH ST.
Eight story fireproof housekeeping apartments; mail chute; elevator. Four-room bath suites, $55 and $70.
J. IRVING WALSH,
73 West 11th St.

RICHMOND HILL
27 Washington Square North
Facing the Park,
All Outside Rooms
6 & 7 Rooms, $1,000 to $1,300
CRUIKSHANK COMPANY, 141 Broadway

DO NOT RENT
UNTIL YOU LOOK AT THIS BARGAIN
358-360 West 58th Street,
between 8th and 9th Avs.,
seven and eight room apartments.
GREATLY REDUCED PRICES
Thoroughly renovated. They will please you. Renting Agent on premises.

MANHATTAN—West Side.

ABSOLUTELY FIREPROOF
Oregon
S. E. Cor. 54th St. & 7th Ave.
Recently Completed.
A High-Class Apartment House, with All Modern Improvements.
A Few Choice Apartments. Lowest Rents in Vicinity.
3, 4, 5 & 6 Rooms
Rental $900 to $1,800
Superintendent on Premises, or
Slawson & Hobbs
162 WEST 72d STREET

MANHATTAN—West Side.

MORNINGSIDE PARK APARTMENTS
40 Morningside Park East
North Corner West 118th St.
Overlooking Park

5	6	7
Rooms	Rooms	Rooms
$50 to $60	$65 to $75	$80 to $85

H. C. Coleman on Premises

10 West 43rd St.
APARTMENTS

245 W. 51st ST.
NEAR BROADWAY.
New 9-story fireproof elevator apartment house.
3-4 Rooms.....$50 to $70
All improvements; references indispensable.

MUST SACRIFICE
Seven room unfurnished apartment in Wellesley, 440 West End Av. Electric lights and cold storage included in rent. Original rental value $1,800. Must be sub-let at once. Make me an offer. Bruce L. Rice, 27 William St. Telephone, Broad 1753.

THE GOVERNOR
67 West 12th St., Bet. 5th & 6th Avs.
FIRST APARTMENT.
9 Rooms, tile bath, etc. Rent $70.
Also one 7-room. Apply to Janitor.

FORREST CHAMBERS

113TH ST. TO 114TH ST., ON BROADWAY.

Apartments of

6 TO 9 ROOMS, 2 AND 3 BATHS.

These apartments are especially attractive, containing many unique and individual features.

All rooms are large and light and should appeal to families of refinement.

RENTALS, $1,200 TO $2,400.

Under the direct supervision of the owners, assuring careful selection of tenants and first-class service.

MANAGER ON PREMISES. TEL. 6261 MORNINGSIDE.

MOREWOOD REALTY HOLDING COMPANY,
71 Broadway.

NOW READY FOR OCCUPANCY

4-5-6 Rooms, 1 & 2 Baths

All Rooms Face Street and Are Flooded with Sunlight.

New Fire and Sound Proof Apartment House, with Every Convenience.

4 Rooms and 1 Bath.....$1,100 to $1,200
5 Rooms and 2 Baths..... 1,200 to 1,500
6 Rooms and 2 Baths..... 1,500 to 1,600

Northeast Corner West End Av. and 98th St.
Renting agent on premises.
Telephone 6208 Riverside.

MORRIS HALL
N. W. Cor. Cathedral Parkway (110th St.) and Amsterdam Ave.
10-story fireproof apartment house.
Absolutely Up to Date in Every Respect
Apartments of
6-7-8 Rooms and 2 Baths

STRATHMORE
S. E. Cor. 113th Street and Riverside Drive
Apartments of
10 LARGE ROOMS
Foyer, Pantry and
THREE BATHS
One Delightful Duplex of
11 LARGE ROOMS

Most Attractive and Best Located Houses on West Side
Managed as permanent investments. Renting Agents on premises, or
HAWKES & MORRIS
Telephone 5567 John. 32 Nassau Street

MANHATTAN—East Side.

5TH AV. AND 58TH ST.
100 feet east of 5th Ave.
THE MASON,
6-12 East 58th St.
ATTRACTIVE APARTMENTS, 8 ROOMS AND BATH, MODERN IMPROVEMENTS, ELEVATOR SERVICE FOR MAIDS.
VERY LOW RENTS FOR CHOICE LOCATION.
$1,600 and $1,650.
CRUIKSHANK COMPANY, 141 BROADWAY, OR SUPERINTENDENT ON PREMISES.

THE KING
56 to 60 East 87th St.
A high-class elevator apartment; night service; up-to-date improvements; one suitable for physician.
6 beautiful large light rooms, $750 to $900

Manhanset
61-65 East 59th St.
NEAR MADISON AVE.
The Most Accessible Location in New York City.
High Class Modern Apartments, 8 Rooms and Bath, Furnished or Unfurnished. Chambermaid service.
RENTALS $45, $55, and $65.
See Superintendent on Premises.

784 PARK AVENUE
S. W. Corner of 74th St.
Choice corner apartment, seven rooms, two baths. Large, light, airy rooms on avenue and street.
Rent $1,900.
Inquire of Superintendent, or Buek Construction Co., 7 East 42d St. 'Phone 56 Murray Hill.

120 EAST 31st ST.
HIGHEST CLASS FIREPROOF APARTMENT, 8 ROOMS, BATH, ETC.; CONTINUOUS ELEVATOR SERVICE; CENTRAL LOCATION; CONVENIENT TO ALL RAILROAD STATIONS, SUBWAY AND TRANSIT LINES. RENT $1,500. APPLY ON PREMISES, OR McVICKAR GAILLARD REALTY CO., 489 FIFTH AV., AT 42D ST.

10 West 43rd St.
APARTMENTS

245 W. 51st ST.
NEAR BROADWAY.
New 9-story fireproof elevator apartment house.
3-4 Rooms.....$50 to $70
All improvements; references indispensable.

MUST SACRIFICE
Seven room unfurnished apartment in Wellesley, 440 West End Av. Electric lights and cold storage included in rent. Original rental value $1,800. Must be sub-let at once. Make me an offer. Bruce L. Rice, 27 William St. Telephone, Broad 1753.

THE GOVERNOR
67 West 12th St., Bet. 5th & 6th Avs.
FIRST APARTMENT.
9 Rooms, tile bath, etc. Rent $70.
Also one 7-room. Apply to Janitor.

MANHATTAN—East Side.

THE STANLEY,
175 E. 79th ST.
Eight spacious rooms, thoroughly modern, non-elevator, 5th floor.
RENT $65.00.
Concessions to right party.

BROOKLYN.

VERNON
708 OCEAN AVENUE,
Bet. Beverley and Albemarle Roads.
4--5--6 ROOMS
EVERY CONCEIVABLE IMPROVEMENT
FINEST LOCATION
BEST TRANSIT
Rents from $40 to $75
Apply on premises. Tel. 9147 Flatbush.
JUDSON H. PAIGE, Rental Agent,
1021 Cortelyou Rd. Tel. 903 Flatbush.
Apartments Open Evenings Until 10

"The Rosemuir"
New Buildings Ready October 1st
Caton Av., East 17th to E. 18th St.
Finest of All Modern Apartments, in Beautiful Flatbush, near Prospect Park.
3 TO 6 ROOMS and BATH
RENTS $27 TO $55
Brighton Beach "L." Church Av. Station at Corner. 20 Minutes to Manhattan.
Apply on premises every day, including Sunday, or
ARLES REALTY CO., Inc., Owners
ARTHUR PINOVER, President.
18 Court St., Brooklyn. Phone Main 895.

THE CHATSWORTH
140 E. 19th St., near Beverley Road.
4 & 5 ROOM APARTMENTS
Just being completed, containing every known improvement, 2 minutes' walk to Beverley Road station, Brighton Beach open-air Subway.
RENTS, $33 TO $50
Apply on premises or WILLIAM SCOTT, Owner, 44 Court St., Brooklyn. Phone Main 6518.

GRANDVIEW COURT,
Parkside Ave., West of St. Paul's Pl.
Suites of 4 and 5 Rooms
Rents $38 to $50
Facing Prospect Park and containing every known innovation and improvement. Apply on premises, or BROOKLYN UNION BLDG. CORP., 44 Court St., Brooklyn. 'Phone Main 6518.

ST. JAMES, NEAR FULTON ST.
SPECIAL—CLOSING OUT—SPECIAL.
A six-room end apartment, $42.
A seven-room extra light apartment, $45.
Floor plans furnished. Office on premises.
GOLDEN REALTY CO., Owners.

BRONX.

The BELNORD
The Only Eight-Story Fireproof Elevator Apartment House in the Bronx.
Cor. Westchester & Hoe Avs.
Two Blocks East of Simpson St. Subway Station.
4, 7 and 8 Rooms
$40 to $80
Apartments with One and Two Baths and Large Foyers. Very Latest Equipment.
Send for Booklet and Particulars.
DAY AND NIGHT SERVICE.
WM. OPPENHEIM
773 Westchester Ave., New York
Tel. 5765 Melrose.

PROSPECT HILL,
1,376 Madison Av. (91st).—7-8 large, sunny rooms; elevator; immediate possession; $65-$75.
Broadway **REMCO** 98th Street

THE LEXINGTON
144-46-48 East 22d Street.
Attractive large apartments, 4 and 5 rooms and bath. All night elevator service. Electric light, telephone. Moderate rent. Superintendent on premises.

Sublet Unfurnished, 6 Rooms
all outside, modern elevator house; regular rent $65; will sublet for $55; my lease expires Sept. 30, 1914. Gleitz, 110 Morningside Drive, near 121st.

The Hunts Point
163rd and Simpson St.
Southern Boulevard
3 Elevators
All Night Service
Private Park for Tenants

3	4	5	6	7	8 Rooms
$30	$40	$50	$55	$60	$75 Rents

Plenty of Closet Space
Take Bronx Subway to Simpson Street Station
A. ARENT CO.,
1010 East 163rd Street

The Book Exchange in the Book Review of Sunday's New York Times provides the facilities of some of the old-fashioned bookstores. Here you may alight upon a rare book at a bargain price.—Adv.

Double Publicity

When a "Lost" advertisement is inserted in The New York Times, all pawnshops, police stations, hotels and department stores are notified of the loss through The Times bulletin, published weekly.

Real Estate

Manhattan—For Sale.

A LITTLE GEM.
Examine 453 Convent Avenue, (149th St.;) four-story American basement dwelling, eleven rooms, electric light, parquet floors; little cash necessary; fine condition. Caretaker.
PRICE ONLY $13,000.

Queens—For Sale or to Let.

Will sell or rent cozy brick and stucco house; large plot, eight rooms, big closets, hardwood trim, steam heat, open fireplace, gas, electric light, broad piazza; living room, 21x14; three minutes from electric station, 25 minutes to Manhattan; nice neighbors; club house; tennis courts. H. Anton, 50 Church St. Tel. 7566 Cortland.

Westchester—For Sale or to Let.

Acre plots at Manor Heights, Briarcliff; high in elevation; reasonable in price; restricted enough for protection. Particulars from Angell & Co., 507 5th Av., New York City, or W. H. Oliver, Ossining, N. Y.

FOR RENT OR SALE.
A new 7-room cottage; all improvements; half hour from New York on Putnam Road; easy terms. Address E. Van Keuren, Hastings-on-Hudson.

A Bargain in Acreage.—High, well treed tract of 90 acres in good location; excellent view; $250 per acre. Angell & Co., 507 5th Av.

Long Island—For Sale or to Let.

A.—Will sacrifice on convenient terms my attractive country residence on generous plot near water; house is of old English architecture; large living room has beamed ceiling and fireplace, dining room has built-in sideboard and fireplace; 4 master's bedrooms, ample servants' quarters, 3 bathrooms; grounds terraced and landscaped; surroundings completely improved. M 64 Times.

NEW house; six rooms and bath; piazzas front and side; 50x150 ft. of ground; less than one hour from Penn'a L. I. depot, 33d St. and 7th Av.; price, $2,500; easy terms. M 75 Times.

Large stucco house in Westbury, 8 rooms and bath, all improvements on plot, 100x100. Price $6,000. Easy terms. M. 77 Times.

New house in Freeport near the water; 8 rooms, bath, steam heat, &c. Rent $400. Price $4,200. Easy terms. M. 78, Times.

Would you invest $6,000 or $75,000 in Long Island City real estate if it paid 12%? T. M. Galbreath, Bridge Plaza, Long Isl. City.

Best located plot, 2½ lots, in Forest Hills Gardens, for sale; easy terms; monthly payments. K 3 Times.

HOUSE.—Five rooms and bath; 50x150 ft. of ground; 55 minutes out; price for whole, $900. M 74 Times.

Plot for commuter, 105x300; new house adjoining. Price of plot only $675; terms. M. 76 Times.

New Jersey—For Sale or to Let.

AT CHATHAM, N. J.
One hour from New York, eight-room cottage, Main Street, trolley, three minutes from station, high land, quarter acre, bath, gas, electricity, range, steam heat, sewer, oak floor, double plate glass, garage if needed; payable $1,000 cash, balance in easy annual payments.
ALSO
One similar seven-room cottage, payable only $750 cash. Nathaniel Niles, 154 Nassau St., N. Y.

One and Two Family Houses.—Hollow tile and stucco; all modern improvements; gas, electricity, heat, beam ceiling, parquet floors; restricted section; good lawns; bargains. Owner, 330 33d St., Woodcliff, West Shore Ferry; Palisade car to 33d St., walk 1½ blocks west.

HILLSDALE HOUSES, $3,000 UP.
In hills Northern Jersey, charming new 6 and 8 room houses and 6-room bungalows; all improvements; 4 minutes to station; 42 minutes Hudson Tubes; exceptional terms; would rent to prospective buyers. Hillsdale Estates, 802 Singer Building.

$4,900 Fanwood, N. J., house, semi-bungalow style; hardwood finish, all city improvements; large plot, beautiful shade; near station. Will sell on very easy terms. Write us for particulars, H. C. Lockwood Co., Woolworth Building.

At Westfield, N. J., little chicken farm, 10,000 square feet, new seven-room semi-bungalow, chicken runs, &c.; $20 per month will pay for it! Write for particulars and free railroad tickets. H. C. Lockwood Co., Woolworth Building.

Widow will sacrifice to quick buyer six-room house; all improvements; $3,600; also corner property, six-room new house; all modern improvements; restricted section; $4,200; $300 cash and $25 monthly, including interest. Hallberg, Ridgefield Park, N. J.

$100 to $400 cash, balance $12 to $30 monthly, (prin. & int.,) buys one of our lovely new homes in hills N. J., costing $1,200 to $3,000; 30 min. from B'way; fare 7c; every imp. Write for tickets. G. R. & D. Co., 35 W. 32d, N. Y.

Bungalows, 6 and 7 rooms; every improvement; five minutes station and country club; magnificent view; $4,500; easy terms; would rent to intending buyer. Smith-Singer Co., Ridgewood, N. J.

SUMMIT, N. J.—Exceptionally fine old country home, with modern improvements; large grounds, barn, garden, fruit; fine neighborhood. Youngs, 674 Springfield Av.

$500 buys a large plot near depot at Fanwood, N. J.; $5 per month pays for it; big bargain. Send for free railroad tickets. H. C. Lockwood Co., Woolworth Building.

Connecticut—For Sale or to Let.

Water-front Southfield Point—50 minutes Grand Central; semi-bungalow, 9 rooms, 3 baths; hot water heat; oak floors throughout; gas, electricity, sewerage; exceptional opportunity; $14,000. Badgley, Jones & Good, 505 Fifth Av. 710 Murray Hill.

Mortgage Loans.

Wanted on first mortgages, in sums ranging from $1,200 to $5,000, on lots in the Bronx. Address Chas. Galewski Co., 941 Intervale Av.

To Let for Business Purposes.

DESIRABLE SITES.
WATER FRONT LOTS ON EAST RIVER.
VACANT LOTS WELL LOCATED;
LARGE LOFTS—FACING EAST RIVER.
APPLY BROOKMAN ESTATE, 52 EXCHANGE PLACE.

3-STORY BUILDING,
25.6x102,
at Third Ave., near 81st St.; will lease for term of years. J. EDGAR LEAYCRAFT & CO., 30 East 42d St.

208-210 East 23d St.—Large store and basement; 12,000 square feet; warerooms or wholesale business. Charles Bohlen, Agent, 23d St., corner 3d Av.

NEW STORE AND BASEMENT,
41 East 41st St.
Near Subway and in Terminal Zone.
HERBERT A. SHERMAN, 114 Liberty St.

17-19-21-23 WEST 31ST ST.
Several large stores at rentals from $720 and up.
WM. HARVEY, Superintendent.

FOR RENT,
STORE AND FLOOR.
14 EAST 39TH.

TOP FLOOR.
Suitable for studio or business purposes.
56 West 46th St.

FOR RENT.
Store and floor.
61 West 46th St.

40th St., 66 West.—Small front parlor, suitable studio, office; private house; references.

5 W. 16th St.—Bachelor apartments and skylight studios; rent $30-$45. Tel. 3106 Chel.

822 Lexington Av.—Parlor floor, suitable doctor's office; all conveniences; telephone.

Purchase and Exchange.

ATTENTION!—Pay highest prices for pawn tickets, old gold, and antiques; postal will bring representative. A. Meister, 8,793 Bay 21st St., Bath Beach.

I pay the highest cash price for furniture, bric-a-brac, paintings, rugs, pianos. Myers, 115 University Place. 2298—Stuyvesant.

Dressmakers—Milliners.

DRESSMAKING and Millinery thoroughly taught. School estab. 1876. Hats made and patterns cut. Call, investigate. McDowell School, 23 West 35th St.

Country Property

To Let—Furnished.

Attractively furnished 8-room house; improvements; cheap yearly. L. Armstrong, Great Neck, L. I.

City Houses to Let—Unfurnished.

211 & 213 WEST 122D ST., NEAR 7TH AV.
3-story and basement dwellings; 8 rooms, 2 baths, large hall living room, newly renovated, in perfect order; $840 each. Caretaker on premises. Remco, Broadway and 98th St. Telephone 1300 Riverside.

55th St., 127 East.—For sale or rent, furnished or unfurnished, 19-foot modern house, 13 rooms, 5 baths, back parlor extension; fine private street; free rent to Oct. 1. Herbert A. Sherman, 114 Liberty St.

A BOARDING OR ROOMING HOUSE,
65 and 67 West 97th St.
22 rooms and 5 baths; $2,400.
WM. R. WARE, B'way & 86th St., S. W. Cor.

WEST 70TH ST.,
near Broadway; elegant private dwelling; handsomely decorated; $1,600; immediate possession. Alexander Wilson, 489 5th Av.

162d St., 550 West.—Three-story dwelling; 10 rooms and two baths.
W. D. Morgan, 3,573 Broadway, (147th St.)

309 West 139th St.—Fine order; $1,000; 10 rooms, 2 baths; near "L" station. Address Alberti, Carnegie Hall.

Apartments to Let

Furnished.

West Side.

FURNISHED APARTMENT OVERLOOKING MORNINGSIDE PARK; SEVEN ROOMS, ALL SOUTHERN AND EASTERN EXPOSURE; EVERY MODERN CONVENIENCE; COMPLETELY FURNISHED IN GENUINE MAHOGANY, WITH LINEN, DISHES, SILVER, ETC.; WILL SUB-LET FOR NINE OR TWELVE MONTHS. HARMAN, 106 MORNINGSIDE DRIVE. PHONE, 3118 MORNINGSIDE.

A.—A.—CATHEDRAL PLAZA.
100 Cathedral Parkway, 110th, Columbus Av.
1, 2, AND 3 ROOMS.
Private bath, kitchenette; furnished, $30, $40, $50 up monthly; unfurnished, $25, $30, $40; elevator, hotel service; near "L" and Subway; references; special rates on lease.

VAN DYCK & SEVERN,
Broadway, at 72d St.
6, 8, 9 rooms and two baths, newly decorated and furnished; possession immediately. Apply to manager on premises. Telephone Columbus 3547.

121st St., 509 West.—Columbia grounds opposite; near Subway; 3 rooms, bath, kitchenette; beautifully furnished; complete housekeeping; elegant, modern, fireproof building; restaurant. See Mrs. Yetman.

THE ESTLING,
223-224 RIVERSIDE DRIVE, NEAR 95TH ST.
Richly furnished housekeeping apartments, seven, eight rooms, bath. Also, unfurnished.

419 West 119th.—Two rooms, bath, and kitchenette, light, airy, attractively furnished, in new high-grade building; every convenience. Apt. 4I.

Completely furnished 7 rooms and bath; central location; moderate rent; very desirable and attractive. G. Gresham, 316 Hudson St.

Very desirable single rooms, with bath; also choice 2 and 3 room suites at most attractive rates. HOTEL WALLICK, 43d & B'way.

Handsomely furnished apartment 7 rooms and 3 baths, 5 months or longer; Broadway, near 110th St. H 102 Times.

Two-room apartment, near Columbia University; newly furnished; $65. Answer, Z 290 Times.

100th, 253 West.—Furnished apartment in modern private house; charming and exclusive.

Eight-room apartment, on Riverside Drive; elegantly furnished; $225. Z 293 Times.

Six rooms; player piano; silver, linen. 49 Claremont Av., (cor. 119th St., West.)

Five-room apartment; nicely furnished; near Columbia University. Z 292 Times.

Three-room apartment, near Columbia University; newly furnished; $85. Z 291 Times.

East Side.

19th St., 113 East.—For rent to single woman, large, sunny room, with bath; furnished or unfurnished; in private house, adjacent to Gramercy Park; all improvements.

An elegantly furnished 7-8 room apartment, Park Av. corner. 75 East 81st St.

Apartments Wanted—Furnished

Literary man requires apartment eight or more rooms, three baths, Oct. 1 to June 1; neighborhood West End Avenue in seventies or eighties preferred; can refer to former landlord as to care given the possessions of others. Not over $275 per month. Address Box 234 Times, 2 Rector St.

WANTED.—For the Winter months, a fully furnished apartment by a lady with no children; must be on Fifth Av., below 59th St. Answer to M B Times office.

Apartments to Let

Unfurnished.

West Side.

To sublease to October, 1914.
Splendidly located apartment of 7 rooms and 2 baths, facing Central Park West.
On fifth floor; thoroughly modern; paying $2,000; seen between 2 and 5 P. M., or by appointment. Apply
Dr. Lewisohn, 1 West 85th St.

WASHINGTON AND JEFFERSON,
318-328 West 51st St.
Attractive apartments, six, seven, eight large, light rooms, bath, elevator; all improvements. Alexander Wilson, 489 5th Av.

83D ST., 71 WEST.
Seven large, light rooms and bath; all modern improvements; suitable for doctor or dentist; rent reasonable. Apply premises or Alexander Wilson, 489 5th Av.

NEAR BROADWAY.
109th St., 204 West; five rooms and bath; beautiful apartment; electricity, telephone, hall service; hardwood floors, &c.; beautiful entrance; management owner; rent $33 to $45.

93d St., 44 West.—Quiet, well managed house; one apartment to each floor; eight rooms with private hall and tiled bath; beautifully decorated; perfect light; excellent rear; rent $60.

1,492 UNIVERSITY AV.,
Easterly end of Washington Bridge.
Five and six elegant rooms; all improvements, including telephone; rents $32 to $40.

113th St., 226 West.—"The Kensington" Elevator Apartments; 6-7 large, light rooms; select neighborhood, near Central Park; low rentals; don't fail to see these.

Apartments of 1, 2, 3 rooms and bath; southeast corner 42d St. and Madison Av., and others. Apply D. R. Jamieson, Superintendent, 500 5th Av.

57TH ST., 137 EAST.
Two and three rooms and bath; housekeeping; newly remodeled; rents moderate. Inquire on premises.

127TH ST., 103 WEST, NEAR LENOX AV.
Five and six rooms and bath; steam heat; hot water supply; telephone each apartment; rent, $28 to $32.

111th St., 108 West.—Five-room apartment, all light; elevator and hall service; overlooking Central Park; adjoining Lenox Av. subway station.

11th, 27 West.—"Larchmont," high-class elevator apartments; 7-8 large, light rooms; moderate rental; Washington Square section.

3,143 BROADWAY, NEAR 125TH ST.
Steam heat; hot water supply; telephone in house; five and six rooms; rent, $27 to $30.

Washington Av., 1,774, (175th.)—Six large light rooms; steam heat, hot water; bath; improvements; rents $23-$27. Meixel.

47th, 16 West.—Very desirable kitchenette apartment; every convenience; heat, hot water.

7 unusually large, sunny rooms, sublet; close Riverside. 611 West 112th St.

Washington Place, 88.—Seven large rooms; steam, hot water, parquet floors, electricity.

Two rooms and bath; steam heat, hot water. Reeder, 415 Madison Av.

East Side.

39th, 146 East.—Apartments of two rooms and bath, $660 per year; one floor of 4 rooms and 2 baths, $1,320 per year; all improvements.

128TH ST., 112 EAST, NEAR PARK AV.
Six large rooms and bath; hot water supply; furnace heat; well-kept house; rent, $24.

Lexington Av., 1,703.—Five rooms, bath; modern plumbing; hot water; quiet house.

Brooklyn.

PARK SLOPE APARTMENTS.
Six elegant, light rooms, bath; separate toilet; heat, hot water, electric light, telephone; rent, $35-$37. 500 6th St., one block from Prospect Park.

Just finished, elegant six and seven room apartments, all improvements; best section of Eastern Parkway. 709 Eastern Parkway.

Bronx.

St. James Hall, 2,676 Morris Av., corner Kingsbridge Road.—High-class apartments, 4, 5, 6 rooms; telephone, electric lights, parquet floors, very low rents; good transit facilities.

730 TINTON AV.
Two blocks from Jackson Av. or Prospect Av. Subway station; 7 rooms and bath; steam heat and hot water supply; $27. Inquire in bakery.

Four and five rooms; finest in the Bronx. 1,125 Boston Road.

Storage.

AMERICAN STORAGE CO.—Store your furniture, $3; moving, $3 vanload; also boxing and shipping at moderate charges; send postal. American Storage Co., 604-606 West 48th. Telephone 2267 Bryant.

Lost

LOST—One diamond ring, between 9 and 12, on Broadway surface car, between 30th St. and 290 Broadway, or on Subway local, between Brooklyn Bridge and 33d St. station. Liberal reward if returned to M. H. Beaumont, 33 Warren St.

LOST—Wednesday evening, between Staten Island-New York, circular diamond brooch, diamond centre, six or seven surrounding; liberal reward. Townsend, 17 St. Mark's Place, New Brighton, S. I.

LOST—Party who picked up package in Englewood trolley at ferry, 3 P. M., Friday, please return same to 874 West End Ave., and receive suitable reward.

LOST—Friday morning, between 126th St. and Worth St., roll business papers, brown wrapper; $5 reward. Phone E. L. M., Worth 4260.

LOST—Gold ring, set with three diamonds, in ladies' dressing room Waldorf-Astoria, Sept. 3; $200 reward for return. Address G 26 Times.

LOST—Ladies' small open-faced gold watch between Hotel Marseilles and Horace Mann School. Liberal reward. R. K., Hotel Marseilles.

LOST—Lady's diamond barpin, 81st and 39th Sts. Liberal reward return Room 2,730, Grand Central Terminal Building.

LOST—GOLD BAND BRACELET, SIX DIAMONDS, ONE SAPPHIRE; REWARD. ALTMAN, 145 WEST 111TH.

LOST—An open-faced gold Waltham watch and bracelet, monogram on back. Reward if returned to 32 East 53d.

LOST.—Silver eye glass case and glasses, on 17th inst. Reward if returned to Hammerslough, 1,215 Madison Av.

LOST—Tuesday or Wednesday, glasses, with long, gold chain. Reward for return to 62 West 85th St.

LOST.—Bowknot brooch, black velvet run through brilliant; suitable reward. N 442 Times.

$25 REWARD for return of a black alligator satchel containing gold beaters' molds taken from the second floor of 483 Broadway. No questions asked. Z. Uhlfelder, 483 B'way.

Found.

FOUND—Lady's satchel, Riverside Drive, near viaduct. Owner claim 230 Franklin Av., Grantwood, N. J.

Lost and Found, Cats and Dogs.

LOST—Collie dog, color red, white collar and white feet; name, Jack; license 23,610. Reward, $10; no questions asked. 4,516 12th Av., Brooklyn.

LOST.—On Thursday evening, a white Spitz dog, answering to the name of Jou Jou; $25 reward to finder. Miss Agnes Blurschelm, 131 West 77th St. Telephone Schuyler 7277.

Business Opportunities.

$10,000 OR $5,000 MAY BE INVESTED FOR 5 YEARS AT 10%, SECURED BY FIRST MORTGAGE BONDS ON A PLANT WITH A FORCED SALE VALUATION OF $25,000. FULLEST OPPORTUNITY GIVEN FOR MOST RIGID INVESTIGATION. APPLY Z 285 TIMES.

AN A1 RESTAURANT
To rent on most satisfactory terms to responsible, experienced party; 60 large bright rooms, some with baths; best location, only roof garden in the city; fully equipped; handsomest cafe in the State; small investment; nothing for good will; circumstances can be learned; inquire immediately; quick action is necessary. FEIST & FEIST, 738 Broad St., Newark, N. J.

$10,000 OR $5,000 MAY BE INVESTED FOR 5 YEARS AT 10%, SECURED BY FIRST MORTGAGE BONDS ON A PLANT WITH A FORCED SALE VALUATION OF $25,000. FULLEST OPPORTUNITY GIVEN FOR MOST RIGID INVESTIGATION. APPLY Z 285 TIMES.

For Sale or Partner.—An embroidery mail order business, well advertised, desires to connect with party willing to invest; will stand thorough investigation. Write, Catalogue, 104 East 14th St.

Fancy baking and high-class confectionery; Park & Tilford distributors; beautifully equipped; city 40,000 near New York; other business; $8,500; terms; no agents. Sweets, 275 Times Downtown.

PARTNER WANTED WITH CAPITAL IN 15-YEAR ESTABLISHED FURNITURE STORE; EXPERIENCE NOT NECESSARY; NO BROKERS. 2,735 BROADWAY, NEAR 105TH ST.

Partnership Offer.—Architect, established 10 years, would like associate socially well connected, or one well established; references exchanged. Augie, Box M 124 Times.

School.—Correspondence, voice culture; advertised extensively; big profits; partner with $1,000; experience unnecessary; reference. N 301 Times Downtown.

Man earning $2,500 per annum may participate in a most worthy saving and profit sharing offer. Secretary, Room 202, 347 5th Av.

$10,000 for filling orders, established business of paint superior to oil, and selling at half the price; handsome profits. Box 74, 2,121 3d Av.

Wanted—Partner, established manufacturing business; required, $20,000; references; principals only. H 171 Times.

Business Notices.

PAWN TICKETS BOUGHT,
DIAMONDS, PEARLS, GOLD, SILVER, PLATINUM. Bank references. Open evenings. Private Office. Estates appraised and purchased. BENJAMIN FEINGOLD, 469 6th Av., between 28th and 29th Sts. Established 18 years. Tel. 1254 Madison Square.

Authorized bonded detectives; highest recommendations. H. H. Morton, 110 West 96th St; telephone.

Detective Agency, 114 W. 125th St. Est. 30 years; strictly confidential. Frank Hook.

Automobile Exchange

Will sacrifice Winton 6, late 1913, 7-passenger touring; fully equipped; 3 extra shoes, 7 tubes, clock, horn, speedometer; run 5,000 miles; must be seen to be appreciated. Antaens, 211 W. 87th St.

Packard 6-cylinder 48 touring, at enormous sacrifice; perfect condition; used five months; lot extras, electric lights, &c.; private party; price $2,200. Room 59, 253 West 58th St. Columbus 9439.

For Sale—Limousine body to fit seven-passenger car; beautifully upholstered; electric lights; and is first class; price $300. Apply George L. Forrest, 16 Liberty St. Tel. John 1262.

Pope-Hartford, 1912, for $675; Garford 1911, for $425; good condition; fully equipped; sacrifice to make immediate sale. Walters, 2 West 90th. Phone 500 River.

1908 five-passenger White steamer; good running order. Inquire office Major Cement, 461 Pearl St., New York, or at garage, 790 Sterling Place, Brooklyn.

NEW $9,000 RENAULT BREWSTER LIMOUSINE, BY THE WEEK OR MONTH; OWNER DRIVES. MURPHY. PHONE 6143 AUDUBON.

PACKARD, 1910, "30," PHAETON; five-passenger; just repainted. Inquire Mr. Manning, 1,861 Broadway, N. Y. City.

Packard "30" runabout in good condition for any trip or service. Stable, 57 Irving Place.

White 1912, 5 passenger; every equipment. Percy, 490 Riverside Drive. Morningside 4361.

STEVENS-DURYEA, 1913, LIMOUSINE; practically new. Packard Motor Car Co. of N. Y., 1,861 Broadway, N. Y. City.

STEARNS-KNIGHT, 1913, TOURING CAR; practically new. Packard Motor Car Co. of N. Y., 1,861 Broadway, N. Y. City.

Automobiles for Rent.

For Rent.—Five and seven passenger Packard touring cars; hour, day, month. 911 Amsterdam Av. Phone 1003 Riverside.

BEAUTIFUL
PACKARD
Touring Car; hour, week or month; shown by appointment. Murray Hill 3873.

Packards, latest models, open or closed; hours or months; cheapest rates. Columbus Circle Auto Co. Phone Columbus 1957.

Will rent my 1911, five-passenger Packard car, also limousine, to responsible people for term of months; reasonable; must be seen to be appreciated. 9029 J Morningside.

NEW $9,000 RENAULT BREWSTER LIMOUSINE, BY THE WEEK OR MONTH; OWNER DRIVES. MURPHY. PHONE 6143 AUDUBON.

Packard limousine; private car; rent by month to responsible party; reasonable. Apply M. Belckert, 1,876 Broadway. 'Phone Columbus 1957.

For hire, Peerless 7-passenger touring car; hour, day, week; very reasonable. Christy. 7980 Columbus.

Beautiful 7-passenger Packard touring car, $3 per hour. Phone Murray Hill 3873.

PACKARDS; LARGE AND SMALL CARS, $3 UP. 'PHONE MURRAY HILL 91.

For Hire.—Packard touring car; owner drives. 8280 Schuyler. Call for Weber.

Pianos and Organs.

Player piano, standard make, latest improvements; 88 note; sell at sacrifice. 316 W. 43d.

Boarders Wanted

East Side.

NO. 7 FIFTH AVENUE.
Exceedingly attractive; excellent cuisine; refined service.

11TH, 29 EAST, (near 5th Av.)—Desirable rooms; running water; excellent table.

21ST, 145 EAST, (Gramercy Park.)—Rooms with bath; steam; excellent table; references.

34TH ST., 117-119 EAST.—Large and small rooms, with board.

48TH, 19 EAST.—Desirable large rooms and suite for the Winter; references.

63D ST., 23-30 EAST.—Suites; second floor; single room; excellent table.

IRVING PLACE, 71.—Beautiful connecting large and small rooms, single. Telephone 1978 Gramercy.

LEXINGTON AV., 342, (39th.)—Cheerful, homelike; suitable two; substantial meals.

MADISON AV., 1,037, (at 79th.)—Attractively furnished rooms, single, en suite; private bath; parlor dining; excellent cuisine; table guests; phone.

MADISON AV., 210.—With board; desirable rooms; private baths; appointments first-class; references.

West Side.

7TH AV., 2,053, 123d.—Attractively furnished rooms; steam, hot water; best board.

16TH ST., 20, 22, 33 WEST.—Rooms, newly decorated; unexcelled board; telephone.

53D ST., 57 WEST.—Large, small rooms; baths; superior home table; telephone; references.

54TH ST., 54 WEST.—Large and small rooms; first class; references.

56TH ST., 62 WEST.—Desirable large and small room; excellent board; references.

57TH ST., 319 WEST.
Suites; private baths; steam heat; telephone; large, new dining room; good table.

58TH ST., 37 WEST.—Attractive rooms; private baths; electricity; excellent home cooking; references.

68TH, 74 WEST.—Desirable double, single rooms; private bath; Southerners accommodated; reasonable.

68TH, 67 WEST.—Large and small rooms; private baths; 'phone; near Subway.

69TH, 111 WEST.—Elegant rooms, connected private bath; electricity; excellent cuisine; moderate.

71ST, 130 WEST.—Gentlemen's boarding house; large room for two; excellent table.

73D ST., 181 WEST.—Beautiful, large room, southern exposure; excellent table; American family.

73D ST., 136 WEST.—Large, small rooms; private bath; Subway express; conveniences; references.

73D, 142 WEST.—Desirable large rooms; also handsome suite; all improvements; references.

74TH, 102 WEST.—Hotel accommodations; rooms with bath, electricity, private 'phone.

76TH ST., 127-129 WEST.—Single, double rooms; parlor dining; reasonable; table guests.

76TH, 237-239.—Large and small rooms; refined location; excellent table; table guests.

76TH ST., 249 WEST.—Large second-story rooms; parlor dining; references.

78TH, 121 WEST.—Rooms for gentlemen; conveniences, bath each floor; private house.

78TH, 155 WEST.—Nicely furnished rooms; excellent board; private bath; telephone; references.

78TH, 208 WEST.—Nicely furnished rooms; all conveniences; prices moderate; board optional.

79TH ST., 121 WEST.—Rooms, with board, single or double; private bath or public; high grade.

79TH ST., 133-135 WEST.—Rooms, with or without private bath; absolutely first-class.

79TH ST., 114 AND 132 WEST.
Norece Hall and The Bonheur, residential hotels; attractive, homelike; Southern cooking; white maid service; room telephones; out-of-town guests accommodated; write for booklet.

80TH ST., 124 WEST.—Attractive rooms; generous table; home environment; electricity, telephone; reference.

81ST, 151 WEST.—Nicely furnished large and small rooms; also back parlor, suitable for doctor or dentist, with the use of an elegantly furnished drawing room; excellent table; best service; reference.

81ST, 129 WEST.—Handsomely furnished rooms, with, without private bath; "L," Subway; extremely moderate; board optional. 3698 Schuyler.

82D ST., 52 WEST.—Beautiful rooms, private baths; electricity; table. Schuyler 8397.

82D ST., 55 WEST.—Handsome large, southern front room; private bath; desirable home; small family.

83D, 11 WEST.—Comfortably furnished rooms; every convenience; excellent home cooking; references.

84TH, 56 WEST.—Desirable double, singe rooms; newly decorated; excellent table references.

84TH, 53 WEST.—Beautiful rooms; private baths; excellent service; references exchanged. Gans.

87TH ST., 70 WEST.—Beautiful rooms; electric light; excellent table; references; table guests.

93D, 21 WEST.—Handsomely furnished rooms; homelike; L; French cuisine; table guests.

94TH, 14 WEST.—Large room; second floor; parlor dining. Telephone 3371 Riverside.

94TH, 16-18 WEST.—Newly furnished houses; excellent cuisine. Telephone 7442 Riverside.

94TH, 136-138 WEST, (Lagrand.)—Large single room; business people; excellent board.

94TH, 148 WEST.—Second floor front; water; next bath; Southern cooking. Moses.

94TH, 73-75 WEST, (Melrose.)—Large and small rooms; view Central Park.

94TH, 36 WEST.—Can accommodate couple, or two gentlemen; refined Jewish house.

103D, (Corner West End—879,) near Riverside Drive; Subway.—Delightful rooms; conveniences. Splendid meals and service. Moderate rates.

105TH ST., 309 WEST.—This house would appeal to those who seek refined private home; finished in finest taste; parquet floors, electricity, gas, six baths; accommodate ten; single, en suite; good home cooking; $25, two, up; references.

105TH, 254 WEST.—Private residence; beautifully furnished suites; twin beds; connecting bath; also single rooms, with or without board; 104th St. Subway, between Broadway and West End Av.; reference exchanged.

113TH, 560 WEST.—Large, small rooms, with, without private bath; excellent cuisine.

118TH, 625 WEST, near Columbia.—Unsurpassed table board; appointments of the best.

122D, 156 WEST.—Large, small, well-furnished rooms; excellent table; references; table guests.

122D, 520 WEST.—Large and small rooms; good table; all conveniences. Kerker.

114TH, 526 WEST.—Attractive, large rooms; private bath; beautiful view; exceptional table.

123D ST., 111 WEST.
A house for particular people; exceptional accommodations for table boarders; inspection invited.

132D, 258 WEST.—Large room; also small one; absolute cleanliness; private house.

140TH ST., 455 WEST.—Attractive rooms; private baths; electricity; exceptional board. Audubon 7217.

144TH ST., 561 WEST.—Nice furnished room; excellent board; gentleman; private family. Spits.

Charming Permanent Home,
Away from city dust and noise,
yet within 20 minutes from Manhattan;
grand location, overlooking city, country, sea;
cool in Summer, warm in Winter.
"THE EVELYN LODGE."
Lovely, sunny rooms, suites, all outside, beautifully furnished, magnificent dining room, excellent chef and service; separate tables. Quiet; everything sweet and clean, very attractive Single, from $9; two, from $17, with meals.
71 Central Ave., Tompkinsville, S. I.

COMFORTABLE ROOM, every convenience; private house; good food; references. Phone 5262 Riverside.

CONVENT AV., 322, (143d.)—Exceptionally elegant home; every modern comfort; beautiful second floor suite, such as is seldom found; family or party of bachelors seeking real home; also double room; Southern cuisine; permanent; references.

CONVENT AV., 336.—Couple to share elegant rooms; ideal location; excellent board.

GENTLEMEN only; newly furnished room, with board; private apartment; location, West 79th. M 105 Times.

THE WOODBURY,
Riverside Drive, 855.—Two blocks north 157th Subway; country house; wonderful grounds.

WAVERLEY PLACE, 101.—Overlooking Washington Square; rooms single and en suite; generous table.

Board Wanted

BUSINESS man seeks bright, airy and comfortable room, with breakfast and dinners, with private family, in up-to-date apartment, within walking distance of Times Square; best references. Address, giving telephone number, rates, &c., M 119 Times.

Large room, smaller room connecting, couple with daughter five years; near Central Park, preferably east side; Oct. 1 to July; prefer house with no other boarders; best references. Write particulars, W. J. N., 8th floor, 11 West 32d St.

Country Board.

New York City.

RIVERDALE, Van Cortlandt Park.—High elevation; modern house, surrounded by pine trees, can accommodate two gentlemen or couple; board excellent. Mrs. Copp, The Knolls, Broadway, between 260th and 261st Sts.

Furnished Rooms

East Side.

5TH AV., 25, (near 9th.)—Refined surroundings; nice small rooms; breakfast optional.

15TH ST., 105 EAST.—Furnished suite; elevator apartment; gentlemen; near Subway. Hardy.

17TH, 130 East.—Pleasant, well furnished rooms; large, small; private house; reasonable.

30TH ST., 119 EAST.—Large, newly furnished room; modern conveniences; private house.

45TH ST., 25 EAST.—Rooms, with or without private bath; gentlemen; references.

55TH, 83 EAST.—Excellent rooms; running water; southern exposure; bath; 'phone; references.

59TH ST., 129 EAST.—$2 week; steam-heated rooms; quiet, respectable gentlemen. Stevens.

60TH, 110 EAST.—Two large rooms, with bath; also smaller room; references.

86TH ST., 142 EAST.—Large, steam-heated, comfortable, furnished front sleeping room. Moers.

IRVING PLACE, 14—Front rooms; box-spring beds; tiled bathrooms; absolute cleanliness.

LEXINGTON AV., 626.—Scrupulously clean house, handsomely furnished; double, single; all modern conveniences; those who appreciate refined surroundings; moderate.

MADISON AV., 527.—Large, sunny rooms, adjoining bath; also small rooms; conveniences.

West Side.

9TH ST., 31 WEST.—Desirable large rooms; permanent tenants; Subway and "L"; convenient.

9TH ST., 17 WEST.—Private residence; two charming rooms; gentlemen; conveniences; electricity; telephone; references.

13TH ST., 128 WEST, (West of 6th Av.)—High-class apartments two or three rooms; kitchen or kitchenette.

42D, 322 WEST.—Beautifully furnished rooms, $1.50 upward weekly; men; bath. Hughes.

113 WEST 43D ST.
Desirable rooms to rent.

44TH, 25 WEST.—First class; gentlemen; let parlor and bedroom; apartment; bath.

46TH, 151 WEST.—Two large rooms, one with private bath; telephone.

46TH, 28 WEST.—Large, small rooms, with or without private bath.

52D ST., 248 WEST, (Near Broadway.)—Beautiful parlor; other desirable rooms; all conveniences.

53D ST., 62 WEST.—Large room, with bath; also small room; quiet home.

52D ST., 244 WEST.—Finest furnished, large bedroom; private bath; quiet house.

55TH, 103 WEST.—Attractive rooms, furnished, unfurnished; all conveniences; refined surroundings. Tappan.

55TH, 341 WEST.—Large front parlor; southern exposure; piano; running water; suitable two bachelors. Phone 4947 Columbus.

56TH ST., 55 WEST.—Large furnished room; private bath; small rooms; gentlemen; references.

56TH, 207 WEST.—Large room, all conveniences; modern apartment; centrally located. Pearson.

58TH, 15 WEST.—Exceptionally desirable rooms, suites; private baths; board optional; references.

58TH, 128 WEST.—Two large, attractive, separate rooms, one with bath; conveniences.

68TH ST., 70 WEST.—Handsomely furnished large and small rooms; telephone; references.

69TH, 145 WEST, (corner Broadway.)—Furnished rooms in first-class apartment; gentlemen preferred. Manning.

70TH ST., 262 WEST.—Small room; southern exposure; every convenience.

76TH ST., 180 WEST.—Small room, near bath; electric light; private house; references.

71ST ST., 165 WEST, (Off Broadway.)—Two richly furnished rooms; southern exposure; suitable for two or otherwise; immaculately clean house; continuous hot water; cozy home for refined business people; telephone.

71ST ST., 232 WEST.—Few modern rooms, new, private, and connecting baths; half block Subway express; private house; reference.

71ST, 350 WEST.—Good home, one or two gentlemen; newly-furnished room. Sly.

72D ST., 123 WEST.—Strictly private family will rent room, select bachelors only; furnished rooms to suit; "L," Subway.

73D ST., 179 WEST.
Physician's office; exceptional location; also other large, elegantly appointed, sunny rooms. Telephone 3760 Columbus.

73D ST., 103 WEST.—Beautiful, large, medium rooms; gentlemen; telephone; reference.

74TH, 149 WEST.—Attractive, clean rooms, suitable one, two; private bath; references.

76TH, 125 WEST.—Attractively furnished rooms in refined neighborhood; breakfasts optional; references.

77TH ST., 64 WEST.
Single, double rooms; elevator; references. Dutton.

77TH, 150 WEST.—Large and small rooms; also suite, with shower; references.

78TH ST., 160 WEST.—Nicely furnished large front room; scrupulously clean

78TH, 203 WEST.—Exceptionally clean, well-furnished rooms, $4 and $5. Julien.

79TH, 213 WEST.—Delightful front room; running water; Subway; small room; references.

79TH ST., 225 WEST.—Handsome double front room, 3 windows, electricity; also small room.

80TH ST., 122 WEST.—Bachelors' superior accommodations; choice rooms, all modern conveniences, quiet surroundings, private home. Phone 7734 Schuyler.

80TH, 104 WEST.—Large, beautiful room, next bath; all conveniences; very reasonable.

81ST, 118 WEST.—Elegant large, medium, small rooms; couples, gentlemen; Subway, "L."

81ST ST., 169 WEST.—Well-furnished, light room, second floor; private family; telephone. Horton.

81ST, 120 WEST.—Beautifully furnished rooms, suitable couple; private bath; excellent table.

82D ST., 56 WEST.—Large back parlor; extension bath; electricity; piano; finely furnished.

82D, 140 WEST.—Furnished rooms, large, small; reasonable; private house; telephone; references.

82D ST., 146 WEST.—Large, small outside rooms; electricity; breakfast optional; telephone. Haskins.

82D, 20 WEST.—Refined home for business people; large, small rooms; telephone.

83D ST., 65 WEST.—Newly decorated, elegantly furnished three rooms and bath; bachelors or couple; also large front room, suitable one or two; telephone; references.

85TH, 150 WEST.—Nicely furnished large, small rooms; private house; "L," Subway; telephone.

85TH, 125 WEST.—Attractive large, sunny rooms; one small room; references.

86TH ST., 341 WEST.—Handsomely furnished, large second floor room, with private bath; exclusive neighborhood, near Riverside Drive, Subway, and elevated; also smaller rooms.

86TH ST., 58 EAST.—Desirable rooms, suitable two; excellent table; private house; physician's office.

86TH, (537 West End Av.)—Attractive rooms, single, en suite; private bath; references.

88TH ST., 100 WEST.—Parlor and back parlor; no other roomers. Downey.

91ST ST., 64 WEST.—Elegantly furnished rooms; all conveniences; shower bath; private house.

92D, 72 WEST.—With private family, two large, airy rooms, singly or together, private bath; electric light; gentlemen only; references required.

92D ST., 42 WEST.—Large, airy, small, newly furnished rooms; no light housekeeping allowed; telephone connection.

93D, 270 WEST.—Not an ordinary rooming house, but rooms, suites, furnished, unfurnished, for several respectable, substantial bachelors, willing to pay for real home.

93D ST., 10 WEST.—Desirable room; two gentlemen or couple; elevator; telephone. Brien.

96TH ST., 158 WEST.—Large, light rooms, newly furnished; bath, conveniences, phone, steam; reasonable; "L," Subway express. Cowan.

96TH ST., 138 WEST.—Homelike single room; convenient location for business people. Muir.

97TH ST., 135 WEST.—Refined home; large rooms; parquet floors; electric light; telephone; references.

100TH, 215 WEST.—Two rooms, parlor, bedroom; running water; phone, elevator. Jones.

100TH ST., 253 WEST.—Large, attractive rooms; single or en suite; private bath; modern residence.

101ST ST., 211 WEST.—Desirable room, elevator apartment; all modern conveniences; reasonable. Englehardt.

101ST ST., 16 WEST.—Attractive parlor suite; telephone, electricity; modern; kitchen; $8. McNamara.

103D, 145 WEST.—Desirable rooms, suitable for business gentlemen; private house; references.

103D ST., 139 WEST.—Beautiful large back parlor; smaller; elegantly furnished; board optional.

Furnished Rooms

West Side.

107TH, 220 WEST.—Attractively furnished outside room; elevator apartment; strictly private family; references. Apartment 35.

107TH ST., 230 WEST.—Large, comfortable room, suitable two gentlemen; all conveniences. Apt. 50.

110TH, 200 WEST, (Amsterdam.)—Attractively furnished outside rooms; high class apartment; moderate. 2D.

111TH ST., 611 WEST.—Suite of two beautifully furnished front rooms and kitchen; also large room; all sunny; high-class apartment. Murray.

112TH ST., 504 WEST.—Nicely furnished room, adjoining bath; modern elevator apartment; telephone; restaurant in building; gentlemen; reference. Hubbell.

113TH ST., 541 WEST.—Attractive, medium sized room; private entrance; homelike; gentleman. Apartment 3.

115TH, 620 WEST.—Desirable suite, parlor, bedroom, bath; all rooms overlook Riverside Drive; elevator. Apartment 62.

116TH, 362 WEST.—Hall bedroom; steam heat, bath; near elevated station. Aikin.

116TH ST., Near Riverside.—Front rooms; gentlemen; private family; references. Phone 3596 Morningside.

118TH, 430 WEST.—Newly furnished desirable rooms, overlooking Columbia campus; elevator, electricity, telephone, restaurant. Apt. 74.

118TH ST., 400 WEST.—Comfortable room, with piano; elevator; telephone; shower. Apt. 41.

118TH ST., 430 WEST.—Beautifully furnished rooms, outside; southern exposure; bath, telephone, elevator; excellent service; moderate price; seventh floor.

118TH ST., 419 WEST.—Comfortably furnished single rooms; elevator, showers. Apt. 32.

118TH, 400 WEST.—Sunny front corner rooms, Morningside Heights; kitchen. Apartment 2.

119TH ST., 420 WEST.—Desirable kitchenette room; sunny, spacious, convenience; large closets; adjoining bath; elevator apartment, with dining room; near Columbia University, Subway. Apt. 29.

119TH ST., 420 WEST.—Sunny room; closet; telephone, elevator; near Columbia. Bosworth.

119TH, 430 WEST.—Handsome outside rooms, overlooking Morningside Park; single, double, $3.50 to $10. Apt. 67.

120TH ST., 434 WEST.—Two connecting rooms and kitchenette, attractively furnished, east, south; all modern appointments. Apt. 3H.

121ST, 509 WEST.—Columbia grounds opposite, near Subway; large room, small kitchen, bath adjoining; beautifully furnished; complete housekeeping; single room also. See Mr. Yetman.

121ST ST., (Lenox Av., 210.)—Absolutely clean; gentlemen; doctor's private house; references required.

122D, 500 WEST.—Two nicely furnished rooms; modern elevator house. Apt. 5D.

122D ST., 416 WEST.—Elegant light rooms. Overlooking Park. Electricity, elevator. Apt. 31.

122D, 523 WEST.—Front room, private bath; others, $3 up. Sherman.

611 WEST END.—Delightful large front room; gentlemen only; running water; bath; near 91st Subway; private family; references.

A FINE, large front room in private house; convenient to "L," Subway; moderate; gentlemen; 30 minutes from Times Square. 808 St. Nicholas Av. (corner West 151st St.)

BUSINESS WOMAN offered sunny apartment; lady alone; $12 monthly. "Washington Heights," Times.

CLAREMONT AV., 130, (Apartment 22.)—Women only; light, comfortable rooms; conveniences; telephone; elevator.

CONVENT AV., 425, (148th.)—Large, comfortable room; gentlemen; private residence; telephone. Owner.

LARGE FRONT AND BACK PARLOR IN PRIVATE HOUSE, SUITABLE FOR DOCTOR OR DENTIST; RENT $10 WEEKLY. 13 WEST 127TH ST.

MORNINGSIDE DRIVE, 54.—Elegant room, adjoining bath, overlooking Morningside Park. Apt. 31.

RIVERSIDE DRIVE, 96th St. Subway.—Bachelor having large apartment will rent room, private bath if desired, reasonable; one, two gentlemen; references; breakfast optional. H 110 Times.

RIVERSIDE DRIVE, 867.—Exquisitely furnished large room; private bath; high-class house, overlooking Hudson; steam heat; excellent table.

SOUTHERN lady will rent one or two rooms, corner apartment, attractively appointed, near 96th Subway. 'Phone 4089—River.

THE WOODBURY,
Riverside Drive, 855.—Two blocks north 157th Subway; country house; wonderful grounds.

Unfurnished Rooms

40th, 66 West.—Unfurnished room, adjoining bath, for bachelor; private house; references.

107th, 230 West.—Two connecting rooms; all conveniences; furnished if desired. Apartment 50.

Two pleasant, connecting front rooms, steam heat, parquet floors, electric light, gas; fifteen minutes from Grand Central. Waterhouse, 90 Schermerhorn St., Brooklyn.

Help Wanted Female

GIMBEL BROTHERS,
NEW YORK,
REQUIRE THE SERVICES OF SEVERAL EXPERIENCED SALESWOMEN
For their CLOCK DEPARTMENT.
Apply at Employment Office, Fifth Floor, 32nd St. Side.

HOUSEKEEPER-COOK, reliable, experienced, for family of four, in suburbs; best references required. M 96 Times.

HOUSE MOTHER.—Wanted, a lady who wishes to educate her daughter, and who will accept her own board and her daughter's board and tuition as compensation. Address the Campbell School, Windsor, Conn.

OFFICE ASSISTANT.—Bright, energetic young girl; apply in own handwriting, stating references, experience and salary required. T. C. 189 Times Downtown.

STENOGRAPHER, assistant bookkeeper and telephone attendant; living in Harlem or Bronx; $8. Harlem River Garage. Brick and Cement, 129th St. and 3rd Av.

WILL HAVE opening for two, and probably three, bright, educated ladies Oct. 1. Educational Society, 225 5th Av.

Instruction.

THE NEW YORK SCHOOL OF SECRETARIES, Aeolian Hall, 33 West 42d St. Secretarial courses only. Stenography, secretarial English, accountancy and social amenities. V. M. Wheat, Director.

Help Wanted, Male

BOY, 17; bright and energetic. Apply at Knickerbocker Electrotype Co., 10 East 18th St.

BOY, 15 to 16. Call before 8:30, Room 47, 37 Maiden Lane.

GIMBEL BROTHERS,
NEW YORK,
REQUIRE THE SERVICES OF FIFTY EXPERIENCED SALESMEN
For their SILK DEPARTMENT.
Apply at Employment Office, Fifth Floor, 32nd St. Side.

MEN over 30 to sell industrial combination sick, accident, and natural death policy; salary or commission. Columbian Protective, 150 Nassau St.

OFFICE WORK.—Young man or boy as assistant in large office; salary $6, with opportunity for advancement; state age and education. Auditor, M 113 Times.

RETAIL BUSINESS.—Wanted, one or two young men, high school or college graduates, to learn high-grade retail business; excellent opportunity with advancement. Write stating facts to E. O., Box 260, 1,364 Broadway.

SALESMEN.
Cloak and suit house, one of the foremost of the country, is ready to negotiate for representatives for the South and Pacific Coast; useless for any one to apply unless well acquainted with the buyers in this territory and can command a large trade; commission basis. H 127 Times.

SALESMAN wanted to handle as a side line a popular-priced line of ladies', misses', and juniors' cloaks, covering New England and New York State, on a strict commission basis; state full particulars. M 97 Times.

SALESMAN, millinery, with a good following in the city and near-by towns; to an exceptionally good man good opportunity; commission basis. M 123 Times.

SALESMAN.—Young man experienced in the wholesale clothing; commission and salary. Anselewitz & Lubinsky, 733 Broadway.

STENOGRAPHER, &c.—Young man stenographer and assistant in sales department; capable handling correspondence. Write, stating experience, salary expected. Address "North," 207 Ordway Building, Newark.

Help Wanted, Male

VALET.—Man experienced as valet; capable of taking full charge of apartment and able to do plain cooking. Reply, giving references and salary expected, M 120 Times.

Instruction.

BOOKKEEPERS,
Don't slave away your lives at mere office clerk's salaries. Study. Prepare. Get more pay.
NEW YORK SCHOOL OF ACCOUNTS,
1,133 Broadway, Manhattan,
Prepares you for practical work under the personal, individual direction of
THEO. KOEHLER, C. P. A.
Write for Booklets. Interviews solicited.

THE NEW YORK SCHOOL OF SECRETARIES, Aeolian Hall, 33 West 42d St. Secretarial courses only. Stenography, secretarial English, accountancy and social amenities. V. M. Wheat, Director.

Agents Wanted.

Use your spare time to build up a mail order business of your own; we help you start for a share in profits; 27 opportunities; particulars free. Mutual Opportunities Exchange, Buffalo, N. Y.

AGENTS WANTED for article which no housewife can resist. Sells at almost every home. Enterprise Mfg. Co., 281 Crown St., New Haven, Conn.

AGENTS.—Good English house is open to accept either buying or selling agencies on commission. Apply Box A 164 Times.

Situations Wanted

Female.

BOOKKEEPER.—Understanding stenography; familiar with all office detail; experienced. P 213 Times Downtown.

CLEANING.—Reliable woman wishes cleaning by the day; references. Advertiser, 219 West 16th St.

FEW hours' occupation daily wanted by refined, cheerful, useful, musical Scandinavian lady as companion or chaperoning lady. Box 18, Rosebank, S. I.

NURSE.—Wanted position as nurse and companion to semi-invalids or elderly person or housekeeper. M. J., 465 Amsterdam Ave.

STENOGRAPHER.—Experienced, reliable; transcribes rapidly, accurately; references. Alert 27 Times Downtown.

STENOGRAPHER.—Capable stenographer wishes position, busy office, $6. S., 127 Powell St., Brooklyn.

STENOGRAPHER.—Bookkeeper, typewriter; neat, accurate; salary reasonable; best references. Schultz, 91 Delancey.

Situations Wanted

Male.

A.—A.—ACCOUNTANT.—Expert; books opened, closed, systematized, audited, written up; trial balance; statements showing condition; reasonable. Accountant, 32 Union Square. 'Phone 2259 Stuyvesant.

A.—A.—ACCOUNTANT, CERTIFIED.—Books opened, closed, written up, audited, systematized; $5 monthly; trial balance; financial statements. Friedlander, 878 Broadway. Telephone 4376 Gramercy.

ACCOUNTANT.—Expert; books audited, systematized, kept part time; confidential investigation; personal service; reasonable. Barnet, 947 St. John's Av., Bronx.

BOOKKEEPER.—Expert bookkeeper, systematizer, solicits engagements with small concern desiring books written up periodically, balanced, and financial statement rendered; terms moderate. F., Times Downtown.

CARETAKER'S POSITION wanted of private house, near 86th St. and West End Av.; Swedish family; very best references. M 94 Times.

CHAUFFEUR.—Nine years one family; best reference. F. C., 107 West 106th.

CLERK.—Energetic young man desires employment evenings at anything; theatrical, clerk, or office work preferred. M 115 Times.

COUNTRY WORK AND HOME.—General help, chores; temperate, healthy, capable; single, middle-aged American; nominal wages; best references. "New Englander," P 220 Times Downtown.

EVENING or night employment desired at any kind of genteel work, by American, (27,) good education, high school graduate; many years' general business experience; expert stenographer, typewriter, and Spanish-English translator; unimpeachable credentials. Address Paco, 292 Times Downtown.

MASSEUR and Medical Gymnast, (Swede,) desires to attend gentlemen in residences; has first-class references. K 6 Times.

MASSEUR desires position; experienced Russian; gentlemen at residence. H 174 Times.

MECHANICAL ENGINEER, expert, desires to devote spare time to meritorious proposition; references furnished. Address H 47 Times.

NEWSPAPER MAN.—Thoroughly competent at all phases of newspaper work; experienced at trade paper work; clear, forceful writer; good news gatherer; unexceptional references. P 207 Times Downtown.

OFFICE MAN, 30, desires position requiring brains and energy; not a routine clerk; best of references; financial training; good correspondent; can and will produce the goods. N 365 Times Downtown.

OFFICE POSITION.—Young man, 26, wishes position; an experienced double entry bookkeeper, correspondent, and typist; excellent reference. N 347 Times Downtown.

RELIGIOUS YOUNG MAN from Southwest wishes position in city in mornings; high-school education references furnished. K 7 Times.

SALESMAN.—A young man, 36 years of age, with several years' experience as a commercial salesman, who has traveled extensively in the Western field as far as the coast, with special knowledge of the clothing trade, seeks a position as salesman; moderate salary at start; has strong references. Address Fidelity, Box M 117 Times.

STENOGRAPHER, 23 years of age, with five years' experience, seeks position where there is a chance for advancement; industrious and conscientious; best references; moderate salary. Address M. C. Genchi, 344 West 45th Street, New York City.

STENOGRAPHER, bookkeeper, typist, experienced, high school graduate, desires situation where ability promises advancement. D. Magid, 7 Grafton St., Brooklyn.

STENOGRAPHER and TYPEWRITER.—Young man, 28 years; ten years' experience; highest credentials; salary, $22. P 208 Times Downtown.

SUCCESSFUL
MISSES' CLOAK SALESMAN;
Ten years with present concern.
Good territory, large and medium size cities, is ready to negotiate with progressive firm for the coming year; only those willing to pay for services and ability need answer. H 170 Times.

TRAVELING REPRESENTATIVE.—A position as traveling representative for a wholesale grocery house, by a young man of ample experience in that trade; New York State or Western territory; first class references; large salary not expected at beginning. Address Grocer, Box M 118 Times.

VALET.—Refined young Swede; excellent appearance; gentle; good nurse; masseur; sober and steady; best reference; would care for apartment or go anywhere. A. S., 141 East 33d St.

YOUNG MAN, university education, good social standing, experienced, with best connections, can devote considerable time to proposition of high grade; only such as can bear strictest scrutiny considered. H 148 Times.

YOUNG man, 17 years of age, seeks position with chance for advancement; industrious and conscientious; has best of references as to character and ability. Address Eugene Salzer, 304 East 98th St., New York City.

YOUTH, 18, ambitious, public school graduate, wishes position with chance of advancement. M 110 Times.

Instruction.

BOY.—Delicate boy received in country home of retired New York physician to study with his own sons; large grounds; open-air schooling and sleeping throughout Fall and Spring; ideal surroundings and equipment. Mr. Doubleday, 122 East 17th St.

Employment Bureaus.

Help Wanted.—Domestic.

COOKS; kitchen, chamber and ladies' maids; waitresses, laundresses, cook-laundresses, married couples; immediately. Hoegberg-Nielsen Agency, 675 Lexington Av.

Situations Wanted.—Domestic.

A.—FOR excellent colored servants 'phone Riverside 4875. Agency, 203 West 98th St.

COLORED HOUSEWORKERS.—Several neat girls, experienced, good references, thoroughly investigated, want places; other Southern help furnished. Lincoln Industrial Exchange, (Agency,) 314 West 59th St. 'Phone 5022 Columbus. Established 1890.

COMPETENT COLORED HELP; all trades supplied. Riverside Agency, 12 West 99th. 1538 Riverside.

COMPETENT HELP, short notice, procurable. Progressive Agency, 34 West 131st St. 5370 Harlem.

FIRST-CLASS SERVANTS; reliable; references thoroughly investigated. Berta Carlson's Employment Agency, 2,494 Broadway, (corner 93d.) Telephone 9527 Riverside.

JAPANESE DOMESTIC EMPLOYMENT Agency.—Superior help; references investigated. 111 Lexington. 9358 Mad. Sq.

HOUSEWORK.—Neat, willing girl, good cook, excellent laundress; finest references; colored. Pearson's Employment Agency, 'Phone 5049 Harlem.

SHEPHERD EMPLOYMENT.—Help supplied day, week, month. 107 West 133d. 6916 Morningside.

Schools.

LANSING-WALSH
SEASIDE SCHOOLS,
Asbury Park, N. J.
Girls, young ladies, small boys. Regular academic and college preparatory courses. Special two years finishing course. Rowing, tennis, skating, ice-boating, &c. Address Mr. and Mrs. Lansing-Walsh, Principals.

CATHEDRAL SCHOOL OF
SAINT MARY.
Garden City, Long Island, N. Y.
A school for girls; 19 miles from New York. Healthful location; spacious buildings. Excellent advantages in music and art. General and college preparatory courses.
MISS MIRIAM A. BYTEL, Principal.

MISS McFEE'S TUTORING SCHOOL, 152 West 72d, for girls leaving school; cultural courses correlate history, literature, art, economics, social correspondence, languages. Donalda McFee, B. A., Ph. D.

FRENCH by correspondence, also evening course and private French and vocal lessons to ladies and gentlemen. Write for full information. Osso, 448 St. Nicholas Av., New York City.

PHYSICAL DEVELOPMENT by experts will increase your chest 3 inches; upper arm 1 inch, in 25 lessons. Gymnasium, 3 East 40th St. Robert Schinsing.

Refined young Italian gentleman wishes to exchange Italian or Spanish conversation for English. P 228 Times Downtown.

English instruction for foreigners, lady teacher, 11 years' experience. Timmons, H 151 Times.

For Sale—Miscellaneous.

For sale at great reduction the following pieces of furniture: Oak dining room set, consisting of round table, sideboard, china closet, and four chairs, excellent design, early English finish; suitable for small apartment; also handsome mahogany rocker, small open-shelf bookcase, hall rack; may be seen Saturday afternoon or any time on Sunday. 419 West 114th St. Apartment 5A.

TYPEWRITERS RENTED
4 months for $5 and upward.
AMERICAN WRITING MACHINE CO., Inc.
345 Broadway, at Leonard St.
956 Broadway, at 23d St.
50 Nassau St., at Maiden Lane. } Tel. 5408 Franklin.
10 Barclay St. Tel. 6353 Cortlandt.

MIRRORS—MIRRORS—MIRRORS.
All kinds of framed and unframed plate glass tops to cover desks, furniture, &c.; triplicate mirrors for tailors and dressmakers. Phone 7190 Madison Square. NATHAN LYONS, 131 West 31st.

Slightly-used desks, office furniture, safes, typewriters, adding machines, Multigraphs, filing cabinets, Mimeographs, carpets, partitions. Nathan's, 102 Worth.

Remington typewriter, No. 7, Elite type, excellent condition; no dealers. Apply Suite 811, 25 Broad St., City.

FORECLOSURE SALES.

NOTICE OF FORECLOSURE SALE PURSUANT TO ADJOURNMENT.
CHANCERY SALE.—In pursuance and by virtue of second amended decrees of foreclosure and sale in favor of the Columbia-Knickerbocker Trust Company, complainant, made and entered in the District Court of the United States for the Eastern District of Michigan, Southern Division, and of the District Court of the United States for the Northern District of Ohio, Western Division, and of the District Court of the United States for the Southern District of Ohio, Eastern Division, which second amended decrees were dated on the 12th day of May, A. D. 1913, and entered in said Eastern District of Michigan, Southern Division, May 12, 1913; in said Northern District of Ohio, Western Division, May 13, 1913, and in said Southern District of Ohio, Eastern Division, May 16, 1913, in causes pending in said respective courts and entitled: The New York Trust Company, Complainant, vs. Detroit, Toledo & Ironton Railway Company et al., Defendants; Columbia-Knickerbocker Trust Company, Complainant, vs. Detroit, Toledo & Ironton Railway Company, Defendant; William J. Courtney et al., Complainants, vs. Detroit, Toledo & Ironton Railway Company, Defendant; (Consolidated Cause, in Equity;) the causes pending in the said Districts of Ohio being ancillary to the cause pending in the District Court of the United States for the Eastern District of Michigan, Southern Division, and in pursuance of adjournment of sale had on August 28th, 1913: Notice is hereby given that the undersigned, Special Master Commissioner of said courts, will sell at public auction to the highest and best bidders on Saturday, the 18th day of October, A. D. 1913, at twelve o'clock noon, standard time of said day, at the former Delray Station Building of the Detroit, Toledo & Ironton Railway Company, on River Street, the same being in the City of Detroit, in the County of Wayne, State of Michigan, the following-described property by the said second amended decree in favor of Columbia-Knickerbocker Trust Company directed to be sold, to wit: Ten hundred and fourteen (1,014) shares of preferred stock of the Ann Arbor Railroad Company, being certain property of the said Detroit, Toledo & Ironton Railway Company included in the mortgage or deed of trust from that company to Knickerbocker Trust Company, complainant herein, dated May 2, 1905, to secure certain bonds designated as Consolidated Bonds. The Master will accept no bid for the said shares of stock from any bidder who shall not place in his hands or deposit with him at the time of making the bid as a pledge that the bidder will make good his bid if accepted by the court the sum of twenty-five dollars per share in cash, certified cheque, or certificate of deposit approved by the Master, which sum shall be forfeited in case the bidder, if successful, shall fail to make good his bid and comply with the terms of said decree, and any orders thereafter made as to future payments or otherwise, but which said sum shall be applied on the purchase price of the said stock in case of such compliance, or will be returned in case the said bid is not successful or the sale shall not be confirmed by the court. The right of the court is reserved to reject any bid and to resell the said stock, or any part thereof, upon the failure of the purchaser to comply with any order of the court as to the payment of the purchase price, or any part thereof, in cash or otherwise, as may be directed. If the said shares of stock shall be purchased by or on behalf of the holders of the said Consolidated Bonds, the remainder of the purchase price over and above the amount in cash required to be paid at the time of sale may be paid either in cash or in receivers' certificates, or in claims payable under Article 3 of the aforesaid decrees in favor of The New York Trust Company, or in Consolidated Bonds and overdue coupons thereon, at such proportionate value as the holders thereof will be entitled to receive thereon, respectively, on distribution of the proceeds of such sale, in case such purchase price were wholly paid in cash.

Any person proposing to purchase said stock at the said sale is referred to the said second amended decrees in this notice specifically mentioned for a more full and complete description of the said stock which it is proposed to sell in accordance with the foregoing notice, and also for the terms and conditions upon which the sale of the said stock shall be made.

The said three second amended decrees in favor of Columbia-Knickerbocker Trust Company, Complainant, are exact duplicates of each other, and may be found filed and recorded in the offices of the Clerks of the United States District Courts at Detroit, Michigan; at Toledo, Ohio, and at Columbus, Ohio, respectively, and are subject to the inspection of the public generally. Certified copies of the said second amended decrees will be in the possession of the said Special Master at the time and place of sale, and may be inspected by interested persons or bidders.

Detroit, September 8th, 1913.
ELMER W. VOORHEIS,
Special Master Commissioner of said Courts.
ELLIOTT G. STEVENSON,
CHARLES E. HOTCHKISS,
LEO M. BUTZEL,
Solicitors for Complainant,
Columbia-Knickerbocker Trust Company.

SURROGATE NOTICES.

IN PURSUANCE OF AN ORDER OF HON Robert Ludlow Fowler, a Surrogate of the County of New York, notice is hereby given to all persons having claims against ISAAC B. KLEINERT, late of the County of New York, deceased, to present the same with vouchers thereof to the subscribers at their place of transacting business, No. 725 Broadway, Borough of Manhattan, City of New York, on or before the 2d day of January next.
Dated New York, the 5th day of June, 1913.
HENRY A. GUINZBURG,
VICTOR GUINZBURG,
ADOLPH KLEINERT,
Executors.
GUGGENHEIMER, UNTERMYER & MARSHALL, Attorneys for Victor Guinzburg and Adolph Kleinert, Executors, 37 Wall St., New York, N. Y.
SULLIVAN & CROMWELL, Attorneys for Executor Henry A. Guinzburg, 49 Wall St., New York, N. Y.

BROWNING, ADELAIDE S.—In pursuance of an order of Hon. Robert Ludlow Fowler, a Surrogate of the County of New York, notice is hereby given to all persons having claims against ADELAIDE S. BROWNING, late of the County of New York, deceased, to present the same with vouchers thereof to the subscribers at their place of transacting business at No. 16 Cooper Square, in the Borough of Manhattan, in the City of New York, on or before the 17th day of November next.
Dated New York, the 9th day of May, 1913.
JOHN S. BROWNING,
WILLIAM H. BROWNING,
HENRY K. BROWNING,
Executors.
LADD & OPDYKE, Attorneys for Executors, 20 Nassau Street, Borough of Manhattan, City of New York.

DREYFUSS, ABRAHAM.—In pursuance of an order of Hon. Robert Ludlow Fowler, a Surrogate of the County of New York, notice is hereby given to all persons having claims against ABRAHAM DREYFUSS, late of the County of New York, deceased, to present the same with vouchers thereof to the subscriber, at their place of transacting business, No. 149 Broadway, in the City of New York, on or before the 22d day of March next.—Dated New York, the 20th day of September, 1913. NORMA LESINSKY, Executrix; ALBERT R. LESINSKY, Executor. ALBERT R. LESINSKY, Attorney for Executors, Office and P. O. address 149 Broadway, Manhattan, New York City.

EMPLOYE AIDS ROADS IN WAGE DISPUTE

Garretson's Own Witness Confounds Him by Testimony as to Long Trains.

DILLON STICKS TO GUNS

Men, Put on Their Defense by Chairman Low, Defend Their Course Before the Board.

A. B. Garretson, President of the Order of Railway Conductors, had a bad quarter of an hour yesterday with one of his own witnesses in the arbitration of the demands of the conductors and trainmen of the Eastern railroads. The witness was Claude Dillon, a freight conductor of the Baltimore & Ohio.

He had been on the stand nearly all day when the question of "double-headers" came up. The men contend that the railroads have effected many of their recent economies by making trains so long and heavy that two or more locomotives are required to haul them, and that this practically doubles the work of the conductors and trainmen, while they receive no extra compensation.

They therefore ask in their proposed scale that "time and a half" be paid to crews handling trains with two locomotives and "double time" if more than two locomotives are used. The Mallet locomotive, which is realy a double locomotive, is counted as two in this clause.

Elisha Lee, Chairman of the Conference Committee of Managers, and W. W. Atterbury, one of the railroad representatives on the Arbitration Board, have brought out several times that this would mean $7, $8, or $9 a day for each man. Mr. Garretson has met this each time with the assertion that the men do not expect to make so much money if the clause is approved, but that it is intended to be prohibitive. If the roads had to pay one and a half or double rates, he argued, they would not run the big trains. That was what the men desired to accomplish, he said.

Dillon didn't seem to have this argument in mind—or, if he did, he didn't agree with it. After it had been shown that on his particular run, with the kind of trains in vogue, he would receive 8.36 cents a mile instead of 4.18 cents, Mr. Garretson asked:

Witness Surprises Questioner.

"Do you thing you would ever have an opportunity to earn that 8.36 cents per mile?"

"Yes, I think so," the witness surprised him by answering.

"Do you think the company would operate these double-headers even if they had to pay double wages?" persisted Mr. Garretson.

"I do," said the witness, "because if they can double up trains they will eliminate half of the trains."

"What object would they have in paying one crew the same as they would have to pay two crews?" asked Mr. Garretson. "Do you think they would rather pay you double than to spend the same amount on two men?"

"Yes, I do; because they would have to pay only one engineman."

Mr. Garretson went up to the witness and drew for him diagrams of one train with two engines at each end and two trains with one engine at each end and demonstrated to the satisfaction of everybody in the room, except the witness, that the long train would call for twice as many engineers and firemen as the two smaller ones and that under th proposed rule the expense would be exactly the same. Dillon nodded his head at each point, and Mr. Garretson exclaimed triumphantly:

"Then what difference would it make to the company?"

"None," said the witness firmly "aside from the engineman."

Conductors' Leader Surrenders.

Everybody laughed, and Mr. Garretson gave up, saying, "Mr. Chairman, I surrender."

Dillon also said, however, in the course of his testimony, that the companies could not divide the heavy trains to avoid double pay, as they would not be able to get the increased number of trains over the road.

"Very much obliged, Mr. Dillon," remarked Elisha Lee, as the opposition witness left the stand.

The union leaders were also put to their guns to defend their course in introducing evidence showing increased traffic and work since 1900, since the conductors and trainmen had received wage advances as recently as 1910.

"I see no need," said Seth Low, Chairman of the board, "of showing conditions prior to 1910, if you got what you requested in 1910 on the basis of conditions then existing."

"We have never got what we asked for," replied W. G. Lee, President of the Brotherhood of Railroad Trainmen. "Every settlement ever made with a railroad has been a compromise. There have been no increases in the last twenty years that have compensated for the increased duties of the men. The increases in 1910 were from 5 to 15 per cent. below our requests."

The next session of the board, on Monday, will begin in the afternoon, as Chairman Low is to be one of the honorary pallbearers at Mayor Gaynor's funeral.

SAW TRAIN THIEF AT WORK.

Man Followed Pickpocket Who Snatched Woman's Handbag.

Miss Elizabeth M. Knapp, daughter of Horace Greeley Knapp, an architect with offices at 111 Broadway, was returning to her home at 8,023 Tenth Avenue, Brooklyn, at 10 o'clock last evening on a Bay Ridge elevated train, when, at Third Avenue and Forty-sixth Street, a man who had been lounging around the platform reached through the open window and snatched her leather handbag containing $18 and a gold watch worth $40.

The young woman screamed, but the train had started before she could notify a guard. At the Fifty-second Street Station she quit the train and hurried to the Fourth Avenue Police Station, nearby, to tell of her loss. When she arrived the Police Captain was taking the pedigree of a man who had just been brought in by Patrolman Wedening at the request of Ernest Kinscher of 336 Forty-fifth Street, Brooklyn.

Kinscher told the police that he had been on the elevated platform and saw the prisoner, who said he was Harris Doherty, a waiter, of 7,405 Fifth Avenue, Brooklyn, snatch the handbag. When the thief left the platform Kinscher followed him through Third Avenue to Fifth and thence to Forty-fifth Street, where they met Patrolman Wedening and Kinscher told him of what he had seen. The bag with the money and watch in it was found in Doherty's pocket.

SAVED LIVES; STOLE GEMS.

Donnelly, Rescuer in Westport Wreck, Sent to Prison.

BRIDGEPORT, Sept. 19.—Hanford Donnelly of Stamford, who did rescue work in the wreck of the Springfield Express on the New Haven road at Westport last October, was found guilty in the Superior Court late to-day of the theft of jewels valued at $3,500, taken from one of the wrecked cars. The jewels were owned by Mrs. Elizabeth S. James of Chicago. Donnelly was sentenced by Judge Reed to not less than one nor more than five years in State prison.

Witnesses testified that Donnelly acted bravely at the wreck. Mrs. Florence P. Waring of New York said it was through Donnelly's efforts that she was saved from being burned to death in a parlor car.

In bringing in the verdict of guilty, the jury asked for clemency, but the State alleged a previous bad reputation of the accused and opposed a jail sentence asked by Donnelly's counsel.

MAX BLANCK ARRAIGNED.

Charged with Locking Employes in His New Factory—Also Sued.

Max Blanck, one of the proprietors of the Triangle Shirt Waist Company, whose factory in Washington Square was burned in March, 1911, when 140 girls lost their lives, was arraigned in the Court of Special Sessions yesterday on a charge of violating the fire laws by allowing the doors of his factory, at 79 Fifth Avenue, to be locked during working hours.

A patent chain lock was produced in court, and it was explained that three such locks were found in the factory. Inspector Walter J. Dugan of the Bureau of Fire Prevention asserted that in times of a fire panic the employes would not take time to manipulate the chain so as to open it, but would try to pull the door open, which would result in its being fastened more securely.

Max D. Steuer, counsel for Blanck, told the court that the type of lock exhibited had been approved by the State Labor Bureau, and that he could produce bureau inspectors to testify to that effect. Further hearings in the case were postponed until Oct. 2, when briefs will be submitted by both the defendant and the District Attorney's office. Blanck was released in $500 bail.

Affidavits placed on file in the Supreme Court yesterday contained accusations to the effect that Max Blanck had formed the Triangle Waist Company in order to escape his personal creditors under the incorporation laws. This charge was made by the Illinois Surety Company, which is endeavoring to collect on a judgment for $1,533 rendered by the City Court on July 9, by obtaining a lien on its debtor's insurance policies. This insurance, the plaintiff company asserted, amounted to $75,000.

DENOUNCES FELLOW-JUROR.

And District Attorney Promptly Excuses the One Accused.

After the jury was selected in the trial of Samuel Woltman on a charge of assault, before Judge Tallmadge in the County Court, Brooklyn, yesterday, the court and attorneys for both sides were surprised to see Oscar Christiansen, one of the jurors, rise to his feet to denounce another juror.

"I object to Juror 5," said Christiansen impassionately. "He is unfit to sit on a jury. He will not bring in a verdict in accord with the evidence, but will hold out for a verdict that is unjust. He should not be allowed to sit in this case."

Assistant District Attorney Lee for the prosecution and Isadore Kallet, counsel for the defendant, had previously declared that they were entirely satisfied with the selection of the jury. When Christiansen, howevr, denounced Juror 5, Mr. Lee promptly arose, thanked him, and informed the court that he would excuse Juror 5. The juror was excused, and after another talesman was selected to fill his place the trial proceeded.

Christiansen and Juror 5 both sat in a case a few days ago when the jury disagreed. Christiansen blamed Juror 5 for the disagreement.

CUP DEFENDER OF BRONZE.

Light Yacht Desired by Vanderbilt Syndicate for America's Race.

BRISTOL, R. I., Sept. 19.—The Herreshoff sloop to be built for the Vanderbilt syndicate to enter next year's trial races for the honor of defending the America's cup against Sir Thomas Lipton's new challenger will be constructed of bronze. This was decided to-day after a long conference between Robert W. Emmons, 2nd, of Boston, who has been appointed manager of the boat, and "Nat" Herreshoff, the designer. While a heavy steel boat was first considered, it was decided to-day that a lighter boat would be more desirable.

It was said to-night that John B. Herreshoff, President of the Herreshoff Manufacturing Company, which is to build the Vanderbilt sloop, was at Tarrytown, N. Y., to-day on his yacht Eugenia, where he met a group of members of the New York Yacht Club to discuss plans for another syndicate which is planning to have another Herreshoff boat in the trial races.

A. A. ANDERSON'S WILL.

Big Gifts to Presbyterian Home Missions and Bible Society.

The will of Arthur Alexander Anderson, an advertising man, who died on Aug. 22, was filed for probate yesterday. Mr. Anderson was born in Ireland, and emigrated to this country in 1870. The Board of Home Missions of the Presbyterian Church in America is to receive $35,000, "to be separately invested and to be known as the Arthur A. Anderson Fund, the income only to be used, and that for mission work in New York City only." A like fund is left to the New York Bible Society.

The only relatives surviving Mr. Anderson are two brothers and a sister living in Ireland, to one of whom, Samuel Edward Anderson, was bequeathed $2,000, the others, Mary and Mathew Anderson, receiving $1,000 each. The residuary estate, the will directs, is to be divided among the legatees in shares proportionate to the specific legacies, so that to each charitable bequest is added 35-74 of the residue, the remainder passing to the relatives.

SCHLEY MUST PAY $35,017.

Court Order Diverts Income to Settle Former Wife's Claim.

A writ of attachment was issued yesterday by Supreme Court Justice Delany against the inheritance of James Montfort Schley, Jr., under the will of his mother, Mrs. Margaret T. Schley. The court order directs George F. Canfield and the Farmers' Loan and Trust Company, as Trustees of this inheritance, a life trust fund, said to amount to $500,000, to pay out of the income $35,017 in monthly installments.

Schley confessed judgment in favor of his former wife, Morna Cliff Andrews, under a separation agreement. The payments are to consist of 10 per cent. of Schley's income. Sheriff Harburger, who some time ago received another writ of attachment directed against Schley, reported that he could find no tangible property.

FRITZI SCHEFF BANKRUPTCY

Claims for $3,161 Filed at Meeting of Creditors.

A meeting of the creditors of Miss Fritzi Scheff, the actress and singer, was held in the office of John J. Townsend, referee in bankruptcy, at 45 Cedar Street yesterday. None of the creditors of Miss Scheff appeared in person, and only a few were represented at all. Only four claims were filed, the amount of them being $3,161 for gowns and jewelry.

The schedules showed an interest in real estate at Big Stone Gap, Va., valued at $17,000 and mortgaged for $9,000 and now in process of foreclosure. The schedules also showed claims of $57,673 against the Fritzi Scheff Opera Company. Miss Scheff was at the meeting accompanied by her counsel, Nathan Burkan.

Hampton, Tobacco Vice President.

Benjamin B. Hampton, the former advertising and magazine man, who for about a year has been connected with the American Tobacco Company, was elected a Director and Vice President at yesterday's meeting of the board. William H. O'Brien, for several years an official of the company, was also elected a Director and Vice President.

WANTS NEW HAVEN TO SELL HOLDINGS

Massachusetts Counsel Asks Why Money Shouldn't Be Raised That Way.

TILT AT BOND HEARING

Attorneys for Road Object to Interrogations and Call Lawyer "Prosecuting Attorney."

BOSTON, Sept. 19.—New York, New Haven & Hartford Railroad officials were again asked at the hearing to-day before the Massachusetts Public Service Commission why, if the road needs the issue of $67,000,000 bonds, which it has petitioned for, it does not divest itself of some of its steamship holdings and use the proceeds instead of further increasing its funded debt.

The question, asked by H. Larue Brown, counsel for the commission, in his examination of Justin W. Lester, the commission's accountant, followed a statement from the latter as to the New Haven's holdings and those of its subsidiary, the New England Navigation Co., in the stock and bonds of the Eastern Steamship Co. and the Merchants and Miners Transportation Co. It was shown that the Navigation company holds bonds of the Eastern Steamship Co. to the amount of $2,437,500 and $3,250,000 of bonds of the Merchants and Miners Transportation Co. The New York, New Haven & Hartford itself, it was stated, holds preferred stock of the Eastern Steamship Co. valued at $1,462,500 and common stock of $300,000, together with Merchants and Miners stock to the amount of $2,542,500.

These were the two biggest blocks of outside stock placed by Mr. Brown as among the New Haven's holdings. He showed also other holdings in leased lines, which brought the New Haven's apparent stock holdings in its subsidiaries to $30,134,585. If pressed for funds, Counsel Brown said the New Haven could probably realize this amount toward its needs.

Attorney Brown's questions during the afternoon developed several tilts with Charles F. Choate, counsel for the New Haven, and with Commissioner Clinton D. White. Mr. Choate at one time referred to the counsel for the commission as the "prosecuting attorney," and said the New Haven road might appear later as a complainant instead of a petitioner. Commissioner White expressed the opinion that Mr. Brown's questioning was without worth to the commission, and only delayed the hearing.

Just prior to the close of the hearing Mr. Brown took up a new line of examination, that of questioning Mr. Lester as to the earning capacity of certain of the New Haven's subsidiaries. "I want to know what bearing this has on the matter before us." Mr. White interrupted and then quickly said: "I am sick and tired at the waste in time which has resulted from many of the questions asked, and the subjects considered by counsel for the Board. I want to close this hearing and not waste valuable time."

Chairman Frederick D. McLeod, however, announced that, in his opinion, the commission should have the benefit of all knowledge of the New Haven and its subsidiaries that were germane to the inquiry.

Just prior to the adjournment of the hearing until next Wednesday, Commissioner Anderson asked Counsel Brown to prepare for the board a statement of what securities of the New Haven's subsidiary companies the road could best dispose of, and at what approximate price. This information, Mr. Anderson said, should include the earnings, if any, on such stock since its acquisition by the New Haven, its original cost and the approximate present selling price.

SAY LODGER SHOT BOY.

Youth, Wounded in the Head, Falls at Mother's Feet.

Charles Kucks, the 17-year-old son of Mrs. Mary Kucks, who has a boarding house at 742 Franklin Avenue, Brooklyn, was walking in Eastern Parkway yesterday afternoon when he came upon one of his mother's lodgers, David Evans, apparently the worse for drink and suffering from an ugly gash in his forehead. He helped Evans home, got him to his room on the third floor, went for some hot water to bathe the injured forehead, returned with it and was leaving the room when he was shot in the head. He pitched down the stairs to the second floor, where he landed at his mother's feet.

Mrs. Susan Dowling, another boarder, opened the door of her room on the third floor just in time to see Evans closing his.

"What's the matter?" she demanded, much excited.

"Oh, nothing," said Evans, and closed the door.

The physician who was called to treat the boy was amazed to learn that nothing had been done in the way of notifying the police. He had the boy taken to the Swedish Hospital and summoned a patrolman from the corner. Detectives later broke into Evans's room. He was asleep, and a revolver with one cartridge discharged was found in his room. The boy's condition is grave. Evans was arrested on a charge of shooting the boy.

SURE TEST OF HUMAN BLOOD

New Process Proves It Different from Blood of Any Other Animal.

Special to The New York Times.

CHICAGO, Sept. 19.—Dr. John B. Murphy, returning home to-day from the International Congress of Medicine in London, made this interesting statement:

"Science can prove absolutely hereafter whether blood stains left on the scene of a crime are those of animals or human beings, a matter of guess heretofore.

"While the chemical composition of human blood has been found distinctly different from any other known form of animal life, the blood of the chimpanzee more closely resembles that of man than it does the blood of other animals, being the first material confirmation of Darwin's theory of evolution ever brought out by science."

The new method of determining the source of blood is based on a chemical analysis of precipitants of the blood, according to Dr. Murphy. Blood from practically every living animal and deposits from the blood of animals extinct for thousands of years have been examined in these tests. The blood of the chimpanzee stands alone among that of animals in its resemblance to man.

"It is the first really scientific evidence confirming Darwin's theory," said Dr. Murphy. "This discovery of the definite gulf between the blood of man and that of all animals and of the close approach of the blood of the chimpanzee to that of man is confirmation from an unexpected source."

PANKHURST AGENT ARRIVES

Miss Wickham Plans a Wide Tour for Militant Leader.

Miss Joan Wickham, organizer for the militant suffragettes of England, advance agent of Mrs. Pankhurst and manager of the lecture tour the militant leader will make in this country, arrived here yesterday on the Cedric.

Mrs. Pankhurst is due to arrive in New York on the 18th on La Provence, Miss Wickham said, and two large meetings will be arranged for her immediately in this city, probably at Carnegie Hall, though that has not been definitely settled. Mrs. Pankhurst will return to England probably the latter part of November to assist the suffragettes to make ready for their campaign at the opening of Parliament. Mrs. Pankhurst has remarkable recuperative powers, Miss Wickham said, and she expects her to be in good condition to make a tour as extended as the time will permit. There will be meetings in Chicago, St. Louis, Boston and other large cities, and the tour will go as far South as possible.

The militant leader will make the white slave traffic the subject of many of her lectures, as she believes that it will be the woman's vote which will suppress it. She will also explain the militancy of the English women.

"Mrs. Pankhurst feels that the women of America do not understand the different conditions in England, that there the franchise must be gained at one time while here it is won State by State," said Mrs. Wickham.

Miss Alice Paul, Chairman of the Congressional Committee of the National Association, and Miss Lucy Burns, who is also a member of the committee, came on from Washington to meet Miss Wickham, a fact which goes to show that the National suffrage body in America will at least not oppose Mrs. Pankhurst.

"Mrs. Pankhurst is the heart of the militant organization," Miss Wickham said. "Christabel Pankhurst the brains."

Mrs. John Winters Brannan will entertain Miss Wickham over Sunday.

DOG BITES FOUR CHILDREN.

Mother of One Victim Kills It with Piece of Lead Pipe.

A little black-and-tan dog that had already bitten two children in its run through the streets came snapping yesterday afternoon to the group playing at the entrance of 3,133 Villa Avenue, the Bronx. The children scattered in alarm, two 3-year-olds retreating to the hallway. These were Rose Amanna, whose home was there, and Joseph Propptelba, a neighbor's child.

The dog first attacked the boy and then turned on the girl. As she cowered against the wall it bit her in the arm and was ready for another spring when Mrs. Amanna, who had stepped out into the hall, hit the animal on the head with a piece of lead pipe and as it fell back, killed it with another blow.

When Dr. Dolan, who came with the ambulance and treated both children, returned to Fordham Hospital, he found waiting a four-year-old boy, Tony Conte of 174 East 206th Street. He, too, had been bitten by a black-and-tan mongrel while playing near his home, and, from his story, the police found another boy of the neighborhood, four-year-old Fred Craprese, who had also been bitten.

POLICE HEAD IN BRIBE CASE.

Indicted in Santa Fe Franchise Scandal—New Yorkers Concerned.

SANTA FE, N. M., Sept. 19.—A sensation was caused here yesterday by the indictment of Police Chief George W. Armijo and Nathan Salmon, a prominent merchant, on charges of alleged bribery in connection with the application made recently for the renewal of the franchise of the Santa Fé Water and Light Company.

It is alleged that a demand was made on the water company officials for $20,000 to insure favorable action by the City Council. The company is owned by New York capitalists. Edgar L. Street of New York is President.

TRAPPED A WOMAN WHO PAID DETECTIVE

Mrs. Barrick Rode in Elevator Run by Sleuth and Floorwalker Was Also Dwyer's Man.

SHE HANDED OUT $400

Bribery Now Added to the Charge Against Her of Running a Disorderly Resort.

Mrs. Rose Barrick, arrested by Inspector Dwyer's men on Tuesday night as the proprietor of the little hotel in West Forty-fifth Street called the Belmont, went to a Sixth Avenue department store yesterday afternoon, and at the entrance met Detective Jones of Dwyer's staff. He accompanied her to one of the elevators, and they were the sole passengers as it shot up the shaft toward the fourth floor. As the door drew back to permit their alighting at that floor Mrs. Barrick handed her companion four one-hundred-dollar bills.

At that instant the elevator operator snatched the money from Jones's hands, and as Mrs. Barrick stepped hastily from the car a "floorwalker" placed his hand on her shoulder and told her she was under arrest. It took her very few seconds to realize sorewdly that the floorwalker was Lieut. Fitzgibbons and that the operator of the car was Detective Jehelka in a new sort of uniform. She had fallen squarely into an elaborate trap arranged by Dwyer himself, after conference with the management of the store, and when she was locked up later in the day in the East Fifty-first Street Station the charge of bribery had been added to the charge of maintaining a disorderly resort.

Dwyer set the trap after Jones had notified him that Mrs. Barrick was signaling for a meeting. She wanted to "fix" it with him and with Patrolmen Imbriale and Sutter of the West Sixty-eighth Street Station, who made the arrests, so that the case against her as head of the resort would fall through when it was called in court. Dwyer told Jones to see her, and the two met on Wednesday evening between 8:30 and 9 o'clock at the Fifty-ninth Street and Sixth Avenue entrance to Central Park. Hidden in the bushes near by was George Rensellaer, a stenographer.

According to the stenographic report of the conversation, Mrs. Barrick herself named $400 as the price she was willing to pay, and suggested that Jones keep half of it and pass the rest to the other two men. She was satisfied that they knew how to kill the case in court. The rendezvous resulted in the appointment to meet and do business yesterday afternoon.

In the Yorkville Court Magistrate Schulz set the case over till Wednesday morning when Mrs. Barrick's lawyer asked that the examination be adjourned. Word of the springing of the trap was sent over to the West Side Court, and when the disorderly resort charge came up for hearing, Assistant District Attorney Minton asked that the case go over until Tuesday morning. Mrs. Barrick has a good deal of negro blood in her veins.

Columbia B'way and 47th Burlesque Mat. To-day. MOLLIE WILLIAMS & HER BIG COMPANY

THEATRE TICKETS Choice Seats all Theatres and Operas. Normandie Hotel. Ticket Office. B'way & 38th St. Tel. 4189 Greeley.

Wallach Bros.

Third Ave., cor. 122d St. (Open Evenings). Broadway at 29th St. 647 Eighth Ave. 246-248 W. 125th St. (Open Evenings).

The Home of Hart, Schaffner & Marx Clothes.

Plenty of Stetson Hats at All Wallach Stores

GET the Stetson you want this Fall—get it TODAY.
You can at any Wallach store, for we have the biggest stock of Stetson Hats in New York, and the biggest variety. Soft Hats in all the new shades of Blue, Green and Brown—lots of them with Scarf bands.
And Stetson Derbies without number—all guaranteed by Wallach as well as by Stetson.

Wallach Hats $2 — Stetson Hats $3.50, $5 and $8

WHO IS LORD BENDISH
Hero of the New Novel
By MAURICE HEWLETT
Just Published under the Title
BENDISH?

It is reported that the young aristocrat who takes the title role in this novel is a real character whose picturesque career has been the subject of eager speculation in Europe and America.
This question of identity adds singular interest to a glowing romance of late Georgian society in England.

Who is Bendish?

$1.35 net; By mail $1.47.
Charles Scribner's Sons Fifth Avenue, New York

A New Collar, Long on good Points
E&W RED MAN BRAND — WHITEWOOD — 2 for 25 Cts.
SHIRTS FOR FALL. RED-MAN LABEL, $1.50 IROQUOIS LABEL, $2.50
EARL & WILSON MAKERS OF TROY'S BEST PRODUCT.

HIPPODROME 6th Av., 43d, 44th. Daily Mat. 2. Best Seats $1. Ev. 8
ECHOED FROM LOFOTEN TO LABRADOR.
1,000 People. Carnival of Sports. 20 Fire Engines.
A—M—E—R—I—C—A
200 Horses. 50 Indians. Plunging Auto. First Steamer Through the Panama Canal.

WINTER GARDEN 50th St. and B'way. Matinees Tuesday, Thursday, and Saturday. MATINEE TO-DAY, 50c TO $1.50.
THE PASSING SHOW OF 1913
Sunday Night Concert. Best Bill in New York. MON., SEPT. 22.—2D EDITION, with ANNE DANCREY, "Queen of Waltz Song." Other New People and Features.

Maxine Elliott's Theatre 39th St., bet. B'way & 6th Ave.
Re-opens To-night
THE LURE
Most powerful moral lesson ever staged.

Lyric Beginning To-night at 8:30
PAUL ARMSTRONG'S NEW DRAMA
The Escape

LEW FIELDS' 44th STREET MUSIC HALL Evs. 8:15. Pop. Prices. Nights $1.50; Mats. To-day & Wed. $1
JOSEPH SANTLEY in WHEN DREAMS COME TRUE with MAY VOKES.

CASINO Evenings, 8:10. Matinee To-day, 2:10.
GREATEST HIT ON RECORD!
De Wolf Hopper in Lieber Augustin
with Geo. MacFarlane & exceptional cast. Screamingly funny comedy! Finest music ever written! Most gorgeous gowns ever seen!

COMEDY 41st St. E. of B'way. Bryant 5194. Evs. 8:30. Mat. To-day, 2:30.
Her Own Money By Mark Swan
The Woman's Play Every Man Should See.

39th STREET THEATRE. Evgs. 8:30. Matinee To-day, 2:30.
BELIEVE ME, XANTIPPE with John Barrymore and Mary Young.

PLAYHOUSE 48th E. of B'way. Evs. 8:20 Matinee To-day, 2:20.
THE FAMILY CUPBOARD

48TH ST. THEA., just E. of B'way. Evs. 8:15. Matinee To-day, 2:15.
The Howling Farce KISS ME QUICK with Helen Lowell and Arthur Aylsworth.
Beginning NEXT TUES. NIGHT Seats on Sale.
F. RAY COMSTOCK presents
THE SMOLDERING FLAME
A New Drama by William Legrand.

MANHATTAN Op. Ho., 34th & 8th Ave. Evs. & Sat. Mat. 25c to $1.
LAST WEEK The Old Homestead Last Mat. To-day.
FIVE WEEKS, Beginning MON., SEPT. 22. Matinees Wednesday and Saturday.
E. H. SOTHERN AND JULIA MARLOWE
FIRST WEEK—All week, except Wed. Mat., "Much Ado About Nothing"; Wed. Mat., "If I Were King." (Miss Marlowe will appear in all plays except "If I Were King.") Prices 50c, 75c, $1.00, $1.50. SEATS NOW ON SALE.

WEST END. Beginning TO-NIGHT, 8:15.
The World's Greatest Melodrama THE WHIP

NEW YORK'S LEADING THEATRES.

EMPIRE B'way, 40th St. Tdy. Mat. 2:15. Tght. 8:15. LAST 2 TIMES.
JOHN DREW MUCH ADO ABOUT NOTHING

CRITERION B'way & 44 St. Evs. 8:15. Mats. To-day & Wed., 2:15.
WILLIAM COLLIER in RICHARD HARDING DAVIS' farce WHO'S WHO?

KNICKERBOCKER, B'way & 38th St. Evenings at 8:10. Last Matinee To-day, 2:10.
—LAST 2 TIMES.—
JULIA SANDERSON in THE SUNSHINE GIRL with JOSEPH CAWTHORN
Next MON. AT 8 SHARP. Seats Now. DONALD BRIAN THE MARRIAGE MARKET

GARRICK 35th St., near B'way. Evs. 8:15. Mat. To-day & Wed. at 2:15.
"WOULD MAKE A SPHINX LAUGH."—American. Fannie Ward in Madam President

GLOBE B'way & 46 St. Evs. 8:15. Mats. To-day & Wed., 2:15.
Richard Carle Hattie Williams in the Musical Comedy Success, The Doll Girl

HUDSON 44 St., E. of B'way. Ev. 8:25. Mat. To-day & Wed., 2:20.
THE FIGHT By BAYARD VEILLER.

FULTON 46th St., west of B'way. Evs. 8:30. Last Matinee To-day, 2:30.
LAST 2 TIMES RICHARD BENNETT in DAMAGED GOODS

NEW AMSTERDAM West 42 St. Evs., 8:15. Mts. To-day & Wed. 2:15
CHRISTIE MACDONALD in Victor Herbert's masterpiece SWEETHEARTS

LIBERTY West 42d St. Evenings at 8:15. Mats. To-day & Wed., 2:15.
The De Koven Opera Company presenting
BESSIE ABOTT in The Bonnie Opera ROB ROY and Jefferson De Angelis Grand Opera Cast.

GAIETY Broadway, 46th St. Eves. 8:30. Mats. To-day & Wed., 2:30.
COHAN & HARRIS announce "NEARLY MARRIED" with BRUCE McRAE.

ASTOR B'WAY 45th ST. Mon. Night 8:20 SHARP. Seats Now.
GEO. M. COHAN'S MYSTERY FARCE. SEVEN KEYS TO BALDPATE

GEO. M. COHAN'S THEATRE, B'way & 43 St. Evs. 8:15. Mat. To-day
POTASH & PERLMUTTER

Grand 23 St. 8 Av. 25-50-75c & $1. Mat. To-day. OH! OH! DELPHINE.
Next Week—"WHAT HAPPENED TO MARY."

ELTINGE West 42d St. Evenings at 8:15. Matinees To-day & Wed., 2:15.
WITHIN THE LAW With JANE COWL as MARY TURNER.

LONG ACRE 48th St., W. of B'way. Evs. 8:20. Matinee To-day at 2:20.
BEST OF ALL MUSICAL PLAYS ADELE

CORT 48th St., E. of B'way. Tel. Bryant 46. Eves 8:20. Mat. To-day at 2:20.
Laurette Taylor "Peg o' My Heart."

ROYAL 1 block from 149th St. & 3d Av. Evs. 25c. to $1. Matinee To-m'w. 2:15.
BUNTY PULLS THE STRINGS
Next Week—"THE BLINDNESS OF VIRTUE."

BRONX OPERA HOUSE 149th St., Brook Av. 25c. to $1. Matinee To-day, 2:15.
COHAN & HARRIS' BIG FARCE SUCCESS. "Stop Thief"
Next Tues.—Geo. M. COHAN in "Broadway Jones."

Ad. Philipp Thea., 57 St., 3d Av. Tel. Pl. 812.
& Grete v. Mayhof in The Midnight Girl

CENTURY OPERA HOUSE. CENTRAL PARK WEST, 62 ST.
Matinee To-day & Wed. at 2. Nights at 8. LAST 2 TIMES. "AIDA" in English.
Next Mon. Night, "AIDA," in Italian. Wee' Beg. Tues., Sept. 23rd. "GIOCONDA."

BELASCO W. 44th St. Evenings at 8:30. Mat. To-day & Thurs., 2:20.
The Temperamental Journey with LEO DITRICHSTEIN and Notable Cast.

PALACE B'way & 47th St. DAILY MATINEE 25c-50c-75c Eves. 25c to $1.00.
NORA BAYES, NANCE O'NEIL, THE UESSEMS, and a big show, incl. MOTION PICTURES OF HARRY THAW.

JARDIN DE DANSE DANCING & HIGH CLASS CABARET Storm Proof. Steam Heated. Top N. Y. The.
Sawyer & Sebastian, Betty Martin, 20 oths. Reserve your tables early. Phone 871 Bry't.

American Roof Atop American Thea. EVERY EVE. at 8:15.
FIELDS & LEWIS AND 8 OTHER BIG ACTS. SEATS RESERVED. 25c & 50c.

MINER'S HIGH-CLASS BURLESQUE
People's (Bowery & Spring St.) The College Girls. Bronx (3d Av. & 156th St.) Big Jubilee (Pat White)

ASTOR To-day, 2:20. To-night, 8:20. 25 & 50c. Last 2 Times The Great Photo Play. B'way, 45th St. Quo Vadis?

HAMMERSTEIN'S. Daily Mat. 25c to 75c. Eve. 25c-$1.50.
EVELYN NESBIT THAW (Last 2 Weeks.) & All New Bill

DANCING DE LUXE
Dance and Dine Under the Vine
REISENWEBER'S
58TH STREET AND COLUMBUS CIRCLE.
Restaurant A a la Carte. Popular Prices
$1.00 Special Sunday Dinner (Noon to 9) (Week Days 6 to 9 P. M.)
50c Table d'Hote Luncheon at Noon (Week Days)
$1.25 Frog Dinner Every Evening
WONDERFUL CABARET. 20 ARTISTS
Ball Room, Private Banquet Halls, Beefsteak Garret, Catering.

GREAT NORTHERN HOTEL
118 West 57th Street.
One of the Finest Hotels in the World.
400 ROOMS,
Each with Bath and Shower.
Rates Exceptionally Moderate.
Room with bath, one person, $2.00 and Up.
Room with bath, two persons, $3.00 and Up.
Parlor, bedroom and bath, one or two persons, $4 per day and Up.
Larger Suites in Proportion.
A Few Apartments Unfurnished.
Cuisine Excellent; Prices Very Reasonable.
No Charge for Valet Service.
We Invite Your Inspection.

HOTEL ENDICOTT
Columbus Ave., 81st to 82d St.
High Class Family and Transient Hotel
500 ROOMS
Beautifully Decorated Elegantly Furnished
Rates the Most Reasonable in the City
Room with Bath, $1.50 and Up
Parlor, Bedroom, with Bath, $2.50 and Up.
Parlor, Two Bedrooms, with Bath, $3.00 and Up.
Larger Apartments Very Reasonable.
Cuisine Excellent, at Prices Positively 50% Less Than Any Other First-Class Hotel.
EXCELLENT MUSIC.
Come and see this hotel before locating.

Cafe de Paris
B'WAY & 42d ST.
'Phone 6800 Bryant for Reservations
Grand Fall Opening Saturday, September 20th
Cabaret opens. Surprise night of the year on Broadway. Sterling Silver Cups for Dance Prizes.
French Imported Souvenirs
2,500 Seating Capacity
Service a la Carte
Table d'Hote Dinner 6 to 9 Daily
After Theatre Supper, with Dancing

Hotel Wellington
Seventh Ave. & 55th St., New York.
American & European Plans.
Room & Bath, $2.00 per day.
Parlor, Bedroom & Bath, $3.00 to $4.00 per day.
Parlor, 2 Bedrooms & Bath, $5.00 to $8.00 per day.
Table Board $2.50 per day or $17.50 per week.
Write for Booklet.
J. F. CHAMPLIN, Mgr., also Proprietor Ocean House, Watch Hill, R. I.

TOURAINE
9-11 East 39th St.
NEW YORK CITY.
An Apartment Hotel catering to patrons who desire exclusive surroundings; unfurnished Apartments on yearly lease; DESIRABLE furnished Apartments by the year or shorter period.
Restaurant a la carte.
HOWARD BAYLEY, Mgr.

Highest Class
Bachelor Apartments
in a modern fireproof 12-story building of the latest type, central to many transit lines and in the heart of New York's club district.
THE
Mansfield
12 West 44th St.
2 & 3 Rooms & Bath.
Complete and superior hotel service, with many features. An ideal home for Bachelors.
Inquire on premises or
E. S. Willard & Co.,
52 William St.

Hotel Bretton Hall
BROADWAY 85TH TO 86TH ST
Between Riverside Drive and Central Park.
Largest and Most Attractive Uptown Hotel.
Single rooms with bath, or suites of from 2 to 6 rooms with baths, for transient or permanent residence. Furnished or unfurnished.
Subway Station and New Elevated Station 86th St.
All the comforts of the better New York Hotels at one-third less price.

Hotel Albemarle-Hoffman
Broadway, 24th St., Fifth Av.
Handsome apartments overlooking Madison Square Park. Most modern and luxurious Hotel in New York's Central Spot.
Outside room (bath privilege), $35.00 per month.
Suites, parlor, bedroom, bath, 2 persons, $100 monthly.
Special reductions on annual leases. Famous restaurant, best foods, moderate prices.
Inspection invited.
Tel. 3440 Md. Sq. DANIEL P. RITCHEY.

HOTEL GREGORIAN
35th St., Bet. 5th Av. & B'way
Handsomest apartments at moderate rentals obtainable in New York City.
Outside single room, bath, $50.00 per month.
Family suites, bath, $100.00 and up per month.
Refined clientele. Most convenient, yet just away from the noise.
Telephone 5530 Greeley. D. P. Ritchey, Prop.

Hotel
ST. JAMES
45th St., Bet. Fifth Av. & B'way.
A high-class fireproof Apartment Hotel. Ideal location. To lease, furnished or unfurnished, suites of two, three or four rooms. All rooms large, light and airy.
RESTAURANT A LA CARTE.
HOWARD BAILEY, MANAGER.

HOTEL WALTON
104 West 70th St.
An exclusive Apartment Hotel, centrally located. Rooms and closets of unusual size.
Two blocks from express stations of Subway, elevated.
Suites from two to six rooms, one to three baths.
APARTMENTS FURNISHED OR UNFURNISHED
Rentals from $720 up, including maid service.
Restaurant a la Carte, of exceptional character.
Club breakfasts. Special luncheon from 11:30 to 2:30, 60 cents.
L. STARR, MANAGER.

LOUIS MARTIN'S
Leading French Restaurant
1845-47 Broadway at 60th St.
Service a la carte.
DINNER $1.25 (From 6 to 9 P.M.)
ORCHESTRA
Telephone, 9440—Columbus.

THE SHOW PLACE OF NEW YORK.
AMERICAN **TOKIO** ORIENTAL
141-145 WEST 45TH ST.
Luncheon 11 A.M. to 3 P.M. Served at POPULAR PRICES. Dinner 5 to 9 P.M.
Oriental Afternoon Teas—Ladies' Souvenirs.
CONTINUOUS CABARET
25—Star Performers, All Stars—25
SINGERS, COMEDIANS AND DANCERS from the Far East.
Famous Tokio Banjo Orchestra.

THE BERKELEY, 5th Ave., Cor. 9th St.
Attractive apartments to rent; a quiet family apartment hotel under one management for over 37 years

Need a stenographer? Good ones advertise in The New York Times every day. Investigate the Situation Wanted column and be gratified. Next to last page.—Adv.

Lüchow
14th Street, near Fourth Ave.